OUR FLAG SINCE 1892 · WHY CHANGE IT?

The Daily Colonist.

Vancouver Island's Leading Newspaper Since 1858

Cloudy
(Details on Page 2)
* * *
Telephone
383-4111

No. 173–106th YEAR · VICTORIA, BRITISH COLUMBIA, SUNDAY, JULY 5, 1964 · *** · 10 CENTS DAILY 14 CENTS SUNDAY · 66 PAGES

Royal Navy

Missile Ship Guards Malaysia

PENANG (UPI) — The British guided-missile destroyer HMS Hampshire sailed into port Saturday and its captain said the vessel is ready to meet any Indonesian missile attack against Malaysia.

Capt. R. White told newsmen the Royal Navy is aware that the Indonesians have Soviet-made surface-to-surface missiles fitted to fast patrol boats operating only a few miles from the Malaysian coast in the Straits of Malacca.

White said he hoped the presence of his missile destroyer would deter any Indonesian attack.

The Hampshire is the first such British ship to be assigned duty in the Orient. It arrived here as part of routine operations, but White said the ship could deal with any situation in the region.

CRUISING

The Hampshire carries medium-range missiles, anti-submarine equipment and a helicopter. It has been cruising Malaysian waters since April.

(In Jakarta, capital of Indonesia, the Indonesian foreign office confirmed Saturday that the Soviet Union has "pledged" to send new arms and weapons to Indonesia for its "crush Malaysia" program.

TROOP CHARGE

(Antara, the official Indonesian news agency, charged that Nationalist China has sent troops to Malaysian Borneo. The agency said "large groups" of soldiers have been seen near Tawao in the Malaysian state of Sabah with British, Gurkha and Malaysian troops.)

Malaysian Deputy Prime Minister Tun Abdul Razak said Saturday that Malaysia would take whatever steps necessary to defend itself against Indonesia.

In an address to a youth rally, Razak appealed to Malaysians to "be on guard against subtle attempts that are being made by subversive elements to cause disunity and concern."

Razak added that "Indonesia, by word and action, has clearly shown that she is not interested in the least in coming to a genuine agreement with Malaysia."

James D. Bell, U.S. ambassador to Malaysia, spoke in Kuala Lumpur at ceremonies marking the Fourth of July. He said that the United States and Malaysia had both "rejected the dictatorship of self-perpetuating commissars."

Bell made no mention of the Malaysia-Indonesia dispute.

Fugitives Dangerous

MEDICAL LAKE, Wash. (AP) — Three inmates in the maximum security section of Eastern State Hospital escaped Saturday.

One was captured quickly. The other two remained at large Saturday night. They are dangerous and believed armed, Spokane County sheriff's deputies said.

Wallace

As Khrushchev Leaves

Norway Stays Cool

OSLO (AP) — Norwegians who gave Soviet Premier Khrushchev a correct but lukewarm welcome five days ago said good-bye to him in the same manner Saturday—the end of a 19-day Scandinavian tour that generated much enthusiasm for him.

Soviet officials said Khrushchev, who is cruising home on the Soviet liner Bashkiria, would be back in Moscow by Monday night. He started the tour in Denmark and visited Sweden before coming here.

Those who took part in the heavy security guard for the Soviet leader here breathed a sigh of relief. There had been threats against Khrushchev's life before he arrived.

"Happy vacation, Johan," one policeman said to another as Khrushchev's ship cruised out of sight. "Thanks, same to you," said the other.

Continued on Page 2

—AP.

Ku Klux Klan protest rights bill in St. Augustine, Fla.

* * * * * *

Civil Rights Organizations Pledge Support to Program

NEW YORK (AP) — The major civil rights organizations in the U.S. have promised to support President Johnson's program to achieve compliance with the civil rights law. They said in a Fourth of July statement: "We look forward to an end to the need for protest and contest."

The groups are the NAACP, CORE, the Student Non-Violent Co-ordinating Committee, the National Urban League and the Southern Christian Leadership Conference.

LAWYERS ARRIVE

A committee of 200 prominent lawyers also voiced approval of the program.

In the first early testing of the historic law, segregation of public accommodations silently fell away in many Southern cities and towns. Negroes quietly gained service at restaurants and theatres in Alabama, Maryland, Tennessee, Georgia and Florida—in places of stiff resistance before President Johnson signed the act Thursday night.

But not all the tests were successful. (See story, Page 3.)

RESTRAINED

While the older and larger civil rights groups were praising the law, enthusiasm was restrained among some of the newer, smaller and more militant groups.

Most, but not all, of the latter groups are small northern organizations, which feel the law will primarily benefit the South.

The law basically outlaws racial bias in hotels, motels, restaurants, sports arenas, libraries, parks and municipal recreation facilities, voting, education and next year, employment.

It has clauses extending the life of the federal Civil Rights Commission, allowing the government to file school desegregation suits, setting up funds to help cities plan for integration, and establishing a community relations service agency in the commerce department.

* * *

Hot, Weary Sailors Drop Search for Trio

PHILADELPHIA, Miss. (AP) — Weary sailors quit under a hot noon sun Saturday in the search for three civil rights workers who are missing in Mississippi.

It was not known when the 400 navy men will rejoin federal and state officials in scouring the east-central Mississippi countryside for the trio who vanished June 21.

KANSAS CITY, Mo. (AP) — James Farmer, national director of the Congress of Racial Equality said Saturday that the licence number of a station wagon belonging to three civil rights workers missing in Mississippi was on a list circulated by the White Citizens Council before the car was burned.

* * *

City Cutter Joins Search

The Victoria-based Coast Guard cutter Ready was expected to reach the Hecate Strait area at noon today to assist in the search for a missing plane.

The Ready left Victoria at 9 a.m. Saturday to join a large search for the twin-engined Albatross, an amphibious rescue plane, which vanished off the coast of Alaska Friday night.

'Albatross' similar to missing craft

SANDSPIT ARROW SPURS AIR HUNT

KETCHIKAN, Alaska (AP)—Searchers looking for a twin-engined Albatross rescue plane which vanished Friday night with five men aboard, spotted from the air Saturday afternoon an arrow and the word "Albatross" on a sandspit.

The drawing in the sand was on Graham Island, off Prince Rupert. The arrow pointed south. The man who had made the drawing was nearby.

A U.S. Coast Guard plane dropped him a radio. He identified himself as an RCAF man, apparently on the island on a fishing trip. Only his last name, Baker, was known.

Baker said he saw an Albatross fly over at about 100 feet of altitude at 11:42 p.m. PST Friday. The ceiling was about 300 feet. The plane was headed south.

Bulletin

KETCHIKAN (AP)—Search authorities said early today that they had investigated the report of an arrow on a sandspit on Graham Island and tended to discount the drawing.

Asked Landing Lights

The missing plane was last heard from at 10:01 p.m., when the pilot, Lt. Joseph N. Andrassy of Port Angeles, Wash., radioed to the Annette Island air station asking that landing lights be turned on. This was done, but he did not land.

Capt. Henry Clay Keene, coast guard commander here, said Andrassy evidently turned south in search of better weather. He said the Albatross apparently lost radio contact. It had enough fuel to last until 3:30 a.m.

A steady drizzle fell at Annette Island Friday night and Saturday.

The Albatross had flown to aid the fishing boat Jean, aground on rocks about 44 miles southwest of Annette Island.

The two men aboard the Jean were rescued by another boat before their own vessel slid from the rocks and sank.

Four coast guard cutters, a second Albatross and a Canadian helicopter and four Canadian vessels from Prince Rupert were searching the area for the missing plane.

Search Abandoned For Ship Survivors

VIGO, Spain (AP)—The Spanish navy Saturday night called off a search for survivors of the Spanish tanker Bonifazo. It caught fire and sank after colliding with the French tanker Fabiola Friday night.

Eighteen crew members and the wives of three of them were still reported missing.

Canal Zone

Shots, Tear Gas Halt Panama Mob

PANAMA (AP) — Panamanian National Guardsmen, firing shots into the air and tossing tear gas grenades, Saturday broke up an attempted student march on Shaler Plaza in the U.S.-controlled Canal Zone.

No Americans were involved.

Fifteen demonstrators were arrested, including Floyd Britton, identified as a ranking leftist Panamanian student leader who has been in the forefront of past anti-U.S. demonstrations.

A national guard officer said no one was wounded, but a couple of demonstrators suffered minor injuries in a brief scuffle and fist fight between guardsmen and demonstrators.

After an original group that grew from about 30 to 100 persons was chased from the border of the Canal Zone and downtown Panama City, a second group formed in front of the city's biggest high school.

Three speakers, one of them Britton's brother, threatened further demonstrations if those arrested were not released within 24 hours.

Police Hunt Three Rioters

JACKSON, Mich. (AP) — Police sought warrants against three brothers Saturday in the aftermath of an hour-long riot between about 125 Negro youths and police officers.

Before World Communism

Rusk July 4 Message: U.S. Problems First

PHILADELPHIA (AP) — Secretary of State Rusk, standing in historic Independence Square, said Saturday the United States must stamp out discrimination and poverty at home if it is to repel Communist aggression abroad.

Rusk, speaking at a Fourth of July observance, stressed the urgency of improving and strengthening life in the U.S.

IMPROVE SOCIETY

"While we help others to move ahead economically and socially and to achieve political stability and freedom," he said, "we must keep everlastingly at the task of improving our own society.

"A nation with our pledges to ourselves and to mankind can not tolerate discrimination based on religion, race or color.

ATTACK POVERTY

"A nation with our productive capacity cannot tolerate slums, whether rural or urban. And we must begin to attack our pockets of poverty in a more systematic way."

Don't Miss

Erring Tourists Should Pay Penalty —Page 5

* * *

Floating Plan Interesting, 'But . . .' —Page 7

* * *

City Film Festival Attracts 23 Nations —Page 9

* * *

Pedalling Pilots Poised for Flight —Page 12

* * *

Bounty Descendants Deserting Pitcairn —Page 14

* * *

Deep-Sea Rescues Grab Headlines —Page 15

* * *

Manor Vital Link With Area's Past —Page 17

* * *

	Page
Bridge	29
Building	14
Comics	12
Crossword	27
Financial News	6
Garden Notes	12
Radio Programs	26
Social	20, 21, 22, 23
Sport	10, 11
Television	25
Travel	16
Theatres	9

Lions Walking Into Anti-Wallace Den

TORONTO (CP) — More than 40,000 delegates to the Lions International Convention may be surprised at the reaction Torontonians plan for at least one aspect of their three-day convention.

Eighteen Toronto organizations and groups of private citizens have banded together to protest and demonstrate against the Lions' chief speaker at this convention—segregationist Governor George Wallace of Alabama.

* * *

While the first of the delegates are arriving at Toronto hotels, meetings of the hastily-formed anti-Wallace committee are planning to make Governor Wallace, a Democrat, uncomfortable in Toronto.

Mrs. Jean Daniels, chairman of the committee, urged in a statement that Canadians and especially Torontonians "express their abhorrence of all that Governor Wallace has come to represent and their determination not to permit his inhuman policies to creep in unnoticed."

Governor Wallace was invited to speak at the convention following Lions tradition that the governor of the home state of the international president be the guest of honor at each convention. He will address the delegates Thursday.

The Toronto and District Labor Council has announced that it will picket the convention during the governor's appearance. It has also asked the city not to hold a civic reception for the governor. Mayor Givens said a reception was not planned as it had not been asked for.

* * *

The anti-Wallace group also intends to ask the Lions to take a stand on the civil rights question.

Alderman Horace Brown said:

"We would do better in decrying the holier-than-thou attitude of Lions' International which says we don't bar Negroes, we just don't let them in."

He said rather than bar Mr. Wallace from speaking, the attack should be on the

Continued on Page 2

Let Him Have His Say—Local Lions

By IAN SMITH

Members of local Lions' clubs were not unduly perturbed Saturday when informed that Alabama's segregationist governor George Wallace is to be chief speaker at the club's international convention in Toronto.

"Well, it may create some extra attendance," suggested Phillip Chan, 720 Pembroke. Mr. Chan, a member of the Chinatown club, plans to attend the convention along with a number of Victorians.

"He should have his say," said Mr. Chan. "After all, it's a free country. We can form our own opinions later."

"I'll certainly be interested to hear him."

Eric Harbinson, secretary of the Esquimalt club, was not in favor of the plans of some Toronto groups to picket the

Continued on Page 2

From Page 1

Lions Face Pickets

service club, whose president, Aubrey Green of Alabama, has been quoted as saying a Negro would not be acceptable in his own club.

* * *

Meanwhile, delegates arriving in Toronto during the weekend are using the days before Wednesday's official opening for sight-seeing and shopping.

* * *

Colorful campaigning on the part of two men seeking election to third vice-president, the stepping stone to international president, and a 32-float parade Wednesday morning will add a bright note to the gathering.

Jorge Bird, 54-year-old Puerto Rican millionaire, arrived in Toronto last week to propound his six-year campaign for the third vice-presidency.

Mr. Bird said his whole character had been formed by the Lions and he wanted to repay them by becoming third vice-president and international president.

He has rented a store and will hand out cigars, coffee, refreshments and 12,000 Puerto Rican straw hats to delegates.

* * *

Al Schock of Sioux Falls, S.D., the other candidate for the office, arrived in Toronto Friday after travelling 500,000 miles in his campaign.

Mr. Schock said:

* * *

"I believe in equal opportunity for all people. I believe every man, regardless of creed, color or religion should have the opportunity to rise to whatever level his own ability and initiative will take him."

Both candidates estimate they each have spent about $50,000 in their campaigns which will end when the votes are counted next Saturday.

U.S. Ambassador Speaks In Russian on Soviet TV

MOSCOW (UPI)— The Russians gave U.S. Ambassador Foy D. Kohler 10 minutes on television Saturday, and he used it to tell the Russians about the American civil rights bill.

Kohler told Soviet viewers the bill emerged from an American debate carried out "publicly, open to the eyes of the world and with due regard for the processes of law."

"I am happy to inform you that the day before yesterday this bill was signed into law," he said in Russian.

"We thus take pride in what representative United States government has accomplished this Fourth of July in connection with one of the most urgent American national problems."

Nobody Injured

It was spectacular but not serious when this car, driven by Mary I. Smith of 605 Trutch, was in collision with a car driven by Lloyd R. Kenward of HMCS St. Therese at 6:30 p.m. Saturday. Mrs. Smith and passenger, nine-year-old Sharon Smith, were treated and released from Royal Jubilee Hospital after accident at Richmond and Oak Bay. — (William A. Boucher)

From Page 1

Tour a Waste

The visit was without a hitch, but it left officials wondering what had been the real intentions behind it.

"He didn't achieve anything, publicly or behind the scenes," one official said. "His reception has been correct—as it should be for an official guest. But nothing more."

SPEAK OPENLY

Premier Einar Gerhardsen seemed to bear out this statement in his farewell speech before Khrushchev's departure.

"We have been speaking openly to each other," he said. "In many important political questions we have the same views. In other important political questions we disagree. We have discussed them with the wish to understand each other better.

"We are a small nation. We cannot scare or threaten anybody, not with weapons, and not with words. But we wish always to show our sincere will for peace and freedom for all nations. And we are happy when we meet understanding for our views."

In Moscow, Pravda said the Western Press had distorted the nature of Khrushchev's Scandinavian tour. In a dispatch from Oslo, the Communist Party newspaper said Western correspondents followed two lines:

- One "sees plots everywhere and seeks ulterior motives behind every move."
- The other says the visit was mere "diplomatic courtesy and protocol" removed from the common man.

'NOBLE MOTIVES'

Both, said Pravda, are based on "unwillingness or inability to understand the foundations of Soviet foreign policy, the noble motives which activate it."

Khrushchev had been on his most charming, best behavior throughout the five-day stay in Norway. Only twice did he publicly advise his hosts to change their policies. On one occasion he urged Norway to leave the North Atlantic Alliance and go neutral—a statement which one newspaper termed "tactless," but which both Gerhardsen and foreign minister Halvard Lange said was "expected."

WALKED OFF JOB

The second was in his farewell when he mentioned the incident of about 100 of about 600 workers at Akers shipyard in Oslo walking off their jobs for an hour to greet Khrushchev on his arrival Monday. Khrushchev used the incident to urge workers to continue the class war.

Looking back at Khrushchev's five days in Denmark, when he stepped on Danish toes by belittling their agriculture; and at the Swedish visit, when relations with the host government became strained over the question of a Swedish diplomat missing behind the iron curtain, one Norwegian official said:

"The whole trip must have been a complete waste of time for him."

Your Good Health

Elastic Hose Won't Prevent, Will Ease Varicose Veins

By JOSEPH MOLNER, MD

Dear Dr. Molner: Will elastic hose help prevent varicose veins? I'm only 22 but stand all day at work.—J.P.

I can't say that supportive hose will help "prevent" varicose veins. But they WILL help retard the process. They will also afford a great deal of relief after the veins have become swollen and varicose.

The important point to remember, perhaps, is that varicose veins develop in people who happen to have veins which don't stand up under pressure as well as we'd wish.

DEGREE

This is a matter of degree. One may have veins with a weakness (perhaps not in all veins, but in some of those of the legs) which decrees that they are inclined to become varicose no matter what you do. Yet what one does can make a lot of difference in how soon the varicose veins develop, how much they bother, how bad they look, and how successful subsequent treatment will be.

When a vein starts to become varicose at some point, this exerts further pressure on other parts of it, and the unhappy condition becomes doubly bad.

SLOW DOWN

Anyway, once varicose veins begin to be apparent, you really don't have much chance of "curing" them. What you CAN do is to keep the condition from progressing any faster than necessary. You may or may not ultimately need surgery.

Elastic hosiery will help. Knowing how to move (even if your job keeps you in one place for hours), and how to give the veins a rest by keeping your legs elevated from time to time also is advisable.

* * *

Dear Dr. Molner: I have polyps of the nose and have had them removed several times. I am a "bleeder" and have had fainting spells during or right after removal.

My doctor now suggests that I go for allergy tests, and says that so far we have done nothing to get to the real cause of them. He does not want to keep removing them because of the risk. What is your opinion? — O.C.

Your doctor is making excellent sense. Removal of a casual polyp is a simple office procedure as a rule. In your case, it is not to be attempted quite so lightly.

While we do not know the exact cause of polyps (these are benign growths when in the nose) we have from long observation noted that continued irritation seems to explain many of them.

Allergy can be a "continued irritation" all right!

* * *

Note to Mrs. B.L.S.: I do not flatly oppose sterilization; I merely advise, as strongly as I can, that it should not be done without real and serious reason. But having had two babies die at birth, a miscarriage, and a fourth baby saved only with great difficulty, and a warning that further pregnancies endanger both your life and the baby's—well, that is hardly a trivial reason.

Georgia Tourists Honored

Retired accountant Vincent W. Rose and his wife, from Savannah, Ga., were selected tourists of the week by Victoria Jaycees Saturday.

They arrived here at noon after being selected by Jaycee Larry Cross at the Tsawwassen ferry landing.

They were lunched at Guv'nor's Grill and were given souvenirs from Scotty's House. In the afternoon they were taken on a downtown tour and along the marine drive and in the evening dined at the Tally-Ho, where they stayed overnight.

Also on their schedule was a visit to the Royal London Wax Museum, dancing at the Crystal Garden and a trip to Butchart Gardens today.

Foot Soldier Downs Plane

TOKYO (AP)—The New China News Agency said Saturday a U.S.-made T28 fighter-bomber was shot down by a soldier on Pathet Lao-held territory in Laos last Wednesday.

Council Business

Saanich council will meet at 7:30 p.m. Monday. There will be no Monday meeting in Oak Bay or Esquimalt. Saanich will discuss, among other things:

- **Final reading of the Blair Avenue sewer bylaw.**
- **A letter from the minister of municipal affairs about the joint services board.**
- **Several sub-division proposals.**
- **A letter of appreciation from recently-retired Fire Chief Joseph Law.**

From Page 1

Lions Not Worried

convention. "The Lions won't go for picketing because they believe in freedom of speech. We should hear him out.

"It doesn't make any difference who the speaker is, as long as it's topical.

"Don't forget, people from all over the world will hear this speech; there are clubs in India, China, Japan, the Phillipines. Race, color, creed —they don't make any difference in our club."

Ted Cebula, president of the Victoria club, suggested that Gov. Wallace would keep his remarks free from segregation. "I expect his speech will be confined to Lionism," he said. "I wouldn't think any political or international factor will enter into it.

"I expect that the Lions will band together behind President Johnson since he signed the Civil Rights Bill."

Fred Yuen of the China-town club said, "Well, don't forget Victoria University had Gov. Wallace.

He denied that there are any racial bars in local clubs.

"There's a Negro in the Salt Spring Island club," he pointed out, "and no one thinks anything of it. His family were pioneers on the island, and he's well-known and well-liked.

"It's all up to the individual club, I guess, but up here there just isn't any problem."

HAS RARE BOOKS

The Canadian Library of Parliament has more than 300,000 volumes, including some rare ones, such as the $27,000 folio of Audubon.

Toronto Conservatory

Music Pupils Pass Exams

Successful candidates in recent examinations held by the Royal Conservatory of Music of Toronto in Victoria were announced Saturday. They are:

ARCT Piano.

Solo performers, First class honors, Lynne Dougan. Conditioned in performance and ear test, Linda A. Stephens. Grade 10 piano: First class honors, A. Stuart Calder. Pass, Barbara-Rae Pridham. Grade 9 piano: Honors, Dawn Speed; Christa Prindl. Pass, David W. Morrow; Florence P. F. Quigley. Grade 8 piano: First class honors: Sharon R. James; Janice M. Mackie; Patricia Puhach; Susan Reid. Honors, Stephen Mortimer; Marilyn Bowering; Catherine Butler, Wendy V. Glover, equal; Janet Arnold, Patricia Justice, equal; Dorothea Jacob. Pass, Judy Falconer; Joan O. Stephens.

Grade 7 piano: First class honors, Patricia Zeamer; Diane I. Crowther; Ann Chatfield; Cheryl Borel. Honors, Naomi Rerdin; Janet Henshaw; Heather Gibney; Sally Barraclough, Patricia L. Batters, Janis L. Garay, equal; Elaine F. Pelter; Susan M. M. Todd. Pass, Diane L. Higgs.

Grade 6 piano: First class honors, Susan Litwin; Mary Dillabaugh; Morris L. Barer, Jessie L. Bennell, Maureen J. Cody, N. Gwen Hopkins, Marilyn Partridge, equal.

Honors, Carol Crummond; Shelley Clifford, Franklyn Roy, equal; Heather Butler; Joan A. Griffith, Joan E. Young, equal; Helene H. Anderson, Linda M. Nix, Sandra A. Patterson, equal; Barbara E. Wilson; Linda Temple. Pass, Corinne Jack, Katherine D. Ryder, equal; Peter Darling, Norma Hele, Barbara Jull, equal; Joyce Southwell.

Grade 5 piano: First class honors, Alan Denike, Valerie J. Forbes, equal; Barbara Hunter; Susan Greive, Peter Nation, equal; Heather Attwell, Barbara W. Brown, Doreen Cull, equal; John M. Bartanus, Heather N. Forbes, Lynette Goff, Lauraine Mouat, Patterson, equal; Pamela King, Sandy McLeod, equal.

Honors, Wendy Ackinclose; Laurel Davidson, Connie Kosteriva, equal; Richard Brown, Robyn Craig, David Harvey, equal; Carol J. Birtwistle, Lyle Shepherd, equal; Joan C. Alexander, Maureen Larkey, Leigh Malone, equal; Edward Keayes; David Buchan; Wendy Aaronson, Douglas Jansen, equal; Wendy Kinnear. Pass, David J. McMichael, Violet L. Mitchell, David Summers, equal; Shelley J. McLellan, Harold Maltby, equal; Martha Tye; Gregory Russell; Donald Russell; Maureen Barnes, Frances C. P. Johnson, equal; Monty Bruce.

Honors, Wendy Ackinclose; Laurel Davidson, Connie Kosteriva, equal; Richard Brown, Robyn Craig, David Harvey, equal; Carol J. Birtwistle, Lyle Shepherd, equal; Joan C. Alexander, Maureen Larkey, Leigh Malone, equal; Edward Keayes; David Buchan, Wendy Aaronson, Douglas Jensen, equal; Wendy Kinnear. Pass, David J. McMichael, Violet L. Mitchell, David Summers, equal; Shelley J. McLellan, Harold Maltby, equal; Martha Tye; Gregory Russell; Donald Russell; Maureen Barnes, Frances C. P. Johnson, equal; Monty Bruce.

Grade 4 piano: First class honors, Gail M. Bamford; Beverley A. Clarke; Susan Tattrie; Colin Griffiths, Janet Webster, equal; Janet C. Reynolds. Honors, Gayle E. Hadfield, Shirley Powell, Russell Sturgeon, equal; Robin Bourne, Judith L. Page, equal; Gregory K. Davidson, Anna Holburn, Darlene Jack, Douglas Jull, Jocelyn A. Stephenson, equal; J. Kelly Edmison, Linda J. Kilvington, Urve Kuusk, Pamela Sharrow, equal; Marilouise Campbell, Judy L. Harold, Joan E. Lett, Denise Mooney, Laura E. Patterson, Gail A. Renard, Karin M. Rudolph, equal; Deanna M. Neilson; Jocelyn S. McDowell; Ruth Greenhalgh, Gregory P. Hartnell, equal.

Pass, Heather Graham, Robert L. Spooner, equal; R. Steirk; George Hill.

Grade 3, piano: First class honors, Janet E. Pennington; Susan E. Gover; Nancy Marsden; Victoria Campbell, Laura Steele, equal; Deborah J. Bates, Robin E. Powell, Fiona St. Clair, equal; Heather Croll; Avis J. Dalain, Andrea M. Falk, Bruce Harwood, Anna Stricker, equal; Dawn Coxford, Catherine Henry, Craig D. Higgins, John D. McMahen, Lynn Maggs, Ken Stewart, equal; Denise M. Barer; Delcie J. McLellan, Susan Rankin, Joan E. Underhill, Gail P. Vaughan, equal.

Honors: Sharon Bird, Christopher N. Colvin, Nova M. McLeod, Lynne McFeely, Delora Pashley, equal; Madeleine A. Henderson, Gordon J. Smart, Pamela J. Stamford, Norma P. Steele, equal; Patricia L. Darcus, Glen Fraser, Wendy Glew, Margo McGee, Frances M. Roberts, Gail Williams, equal; Keith D. Dalain; Patricia G. Darcus, Donald R. Sargent, Anne M. Milne, equal; Katharyn Mann; Roberta A. Friedrich, Alix A. Davidson, Marilyn F. Monchton, Diane Stringer, equal; Carol Hitchman, Vincent Laronde, equal; Kenneth Hansen; Christopher P. Chalecki, Leslie A. Lajeunesse, Cheryl M. Moore, Michael Shepherd, equal.

Pass, Christine Dunton, Robert A. Hopkins, Karen McDairmid, equal; Jane M. Buckle, Jill Glew, Brenna A. McMichael, equal; Bonita F. A. Byres, William Darling, Margaret Greig, equal; Kelly Mitchell.

Grade 2, piano: First class honors, Alison Henry; Stephen C. Calder, Nora E. James, equal; Sarah K. Angus, Richard H. Bird, Keith Sturgeon, equal; Kathy Taylor; Kathryn A. Bullough; Linda Zabel; Joanne Snobelen; Brenda D. Wright; Gail Jewsbury, Wendy S. Matson, John E. Riendl, Louise M. Wesley, Terence A. Young, equal.

Honors: Veronica J. Butler, Janice Frankson, Robin Spicer, equal; Maureen Bailey, Rhonda Cambrey, Christopher Waters, equal; Judith E. Campbell, Petronella I. Kremer, William Kremer, equal; Jennifer A. Field, Susan A. MacDonald, Patricia A. Patterson, Mary L. Reinstein, Kathryn L. Schneider, equal; Robert Buchan, Joan Fleischer, Nigel T. Hopkins, Patricia Vesey, equal; Timmy Lott; Joan L. MacLaren; John Russell; Michele Waters. Pass: Lois Doell, Bonnie J. Dubinsky, Penny Lifton, Jennie Vonk, equal; Bruce Mockford; James Stelck; Joel A. Chudleigh.

Grade 1 piano: First class honors, Kathleen E. McGee; Judy Jakeman; Sheila Pinkney; Helen Arroll, Joan Hill, Jeannie A. Hopkins, Adele Jakeman, equal; Hilary E. Groos, David G. Rees, equal. Honors: Heline B. Barker, Christopher Donison, Margaret A. Godfrey, Keith Mann, Frances T. Theriot, equal; Brenda F. Klassen, Roderick A. Malcolm, equal; Gwenneth Cambrey, Katharine Wilson, equal; Donna Beecroft, Derryk Dash, Martin Koslowski, equal; Bonita L. Fahey, Robin N. Impett, Jennifer Rainsford, equal; Patricia H. McLellan; Dennis Zagarolli; William Fitterer. Pass: Julie Kravenhoff; Carla Wilson.

Grade 8 organ: Honors, Mrs. Carol Penner. Grade 9 violin: Pass, Lola S. Brown, Richard Parkinson, equal. Grade 7 violin: First class honors, Diane Hayward; Grade 6 violin: Honors, Alice Curran.

Grade 5 violin: Honors, Ronald Comber; John Rigby.

Grade 4 violin: First class honors, Lorna Baker.

Grade 4 viola: Honors, Claudia M. Edwards.

ARCT Clarinet: First class honors, Diana E. R. Brown; Gary V. Brandon. Honors, Terry Hyndham.

Grade 10 clarinet: Honors, Doris A. Miller; Beth Poole.

Grade 8 clarinet: First class honors, Peter J. Wharton. Honors, Ronald C. Watts. Pass: Tom Howe; Lynne Bexrud; Jacques Lesieur.

Grade 4 clarinet: Pass, Linda Stewart. Grade 4 cornet: Pass, Robert P. Iverson.

Grade 8 saxophone: First class honors, Bonnie R. Josephson.

Grade 10 trombone: Honors, Pierre Spenard.

Grade 6 trombone: First class honors, Kathleen Wood. Honors, Dennis Flint.

Grade 4 trombone: First class honors, Ian Fetterley.

Grade 6 trumpet: Honors, Glen D. Thompson. Pass, Charles G. Stone.

Grade 4 trumpet: Honors, Noreen Fetterley.

Grade 9 singing: Pass, Ella I. Smillie. Grade 8 singing: First Class honors, Laura D. Groos. Pass, Lynnette Venables.

Grade 4 singing: First class honors, Penelope F. Beaven, Leslie N. Evans, equal.

Grade 2 singing: First class honors, Jennifer J. Angus.

Grade 1 singing: First class honors, Hilary F. Scott. Honors, Mary J. McCully. Pass, Marny Duff; Patty Atkinson.

Grade 5 speech arts: First class honors, Deborah J. Mason; Rosa G. Berringer.

Grade 4 speech arts: First class honors, Denise Cammiade, Catherine Masters, equal; Susan J. Ward.

Grade 3 speech arts: First class honors, Catherine M. Creed, Pamela A. Creed, equal.

Grade 2 speech arts: First class honors, Melanie A. Perkins, Stephanie E. Perkins, equal; Denise Wood; Rodina Jensen; Blake Carter.

Grade 6 euphonium: First class honors: Robert W. Baxter.

ANNOUNCEMENT

Our latest model Siemens behind-the-ear hearing aids have the following outstanding features:

The utmost in directional sound through frontal sound reception.

More power for those who require it.

Extended frequency band.

Selective fitting to suit the tone pattern requirements of the individual.

Anatomical shape for comfortable wear.

Free demonstrations without obligation in our office or your home.

Closed Saturdays

VICTORIA HEARING AID CO.

B.S.H.TYE

Founded 1938

(Owned and Operated by Hard-of-Hearing People)

209 YARROW BLDG.
645 FORT STREET

When you can give the finest...

think of precious jewelry

MEMBER AMERICAN GEM SOCIETY

As the years go by, memorable occasions become more important. The answer, of course, is a gift of lasting beauty in fine jewelry or precious gems.

Nothing else underlines so well the celebration of a birthday, an anniversary, or some treasured secret shared with a loved one. Our selection of diamond and colored stone jewelry is outstanding. We invite you to call.

CONVENIENT TERMS

CIVIC PARKING TICKETS VALIDATED

Little & Taylor Jewelers Ltd.

1200 DOUGLAS ST. 383-4431

DO YOU PLAN TO SELL YOUR HOME?

THE VICTORIA REAL ESTATE BOARD

Make sure you get the best price for your home. Let a Realtor handle the sale. He will be working FOR YOU, and will see to it that your home goes at the top price. And when a Realtor handles the sale, you don't have to bother with the many details and problems. Give him a call today.

Use the Multiple Listing Service of

THE VICTORIA REAL ESTATE BOARD

The Weather

JULY 5, 1964

Small craft warning in effect for Juan de Fuca Strait, mostly cloudy with a few showers. Temperatures near or slightly below normal. Outlook Monday: Mainly cloudy. Winds westerly 15 occasionally rising to 25. Saturday's precipitation, nil; sunshine, 9 hours 48 minutes; recorded high and low at Victoria, 66 and 49. Today's forecast high and low, 65-70 and 50. Today's sunrise, 5:18; sunset, 9:18. Monday, 5:19, 9:17.

East Coast of Vancouver Island — Mostly cloudy with a few showers. Outlook Monday: Mainly cloudy. Winds light to westerly 15. Saturday's precipitation, nil; recorded high and low at Nanaimo, 72 and 45. Today's forecast high and low, 65 and 50.

West Coast of Vancouver Island—Mostly cloudy with scattered showers mainly in the northern sections. Little change in temperature. Outlook Monday: Mainly cloudy with little change in temperature. Winds westerly 20. Forecast high and low at Estevan Point, 60 and 52.

TEMPERATURES

	Min	Max	Precip
St. John's	49	58	.08
Halifax	51	62	.82
Montreal	61	74	.21
Ottawa	50	69	.24
Toronto	54	71	--
North Bay	50	68	.01
Port Arthur	54	81	--
Kenora	50	78	--
Winnipeg	57	80	Trace
The Pas	60	79	.02
Regina	56	73	1.26
Saskatoon	56	79	.02
Prince Albert	56	82	--
North Battleford	54	78	--
Lethbridge	51	78	--
Calgary	52	72	.14
Edmonton	53	78	--
Kimberley	41	80	--
Crescent Valley	47	77	--
Princeton	45	77	--
Kamloops	56	80	--
Penticton	52	75	--
Vancouver	51	70	--
Prince George	44	74	--
Whitehorse	46	62	.02
Seattle	53	70	--
Portland	58	60	Trace
San Francisco	54	60	Trace
Los Angeles	55	70	--
Spokane	50	76	--
Chicago	51	78	--
New York	75	82	--

TIDES AT VICTORIA (Pacific Standard Time)

	Time H.M.	Ht. Ft.	Time H.M.	Ht. Ft.	Time H.M.	Ht. Ft.	Time H.M.	Ht. Ft.
5	05.59	2.7	22.41	9.2	.....	.....	.....	.....
6	06.40	1.6	23.14	9.5	.....	.....	.....	.....
7	07.23	0.7	23.49	9.7	.....	.....	.....	.....
8	08.06	0.0	18.07	8.0	19.30	7.9	.....	.....
9	00.28	9.7	08.50	-0.4	18.40	8.1	20.33	7.9

TIDES AT FULFORD HARBOUR (Pacific Standard Time)

	Time H.M.	Ht. Ft.	Time H.M.	Ht. Ft.	Time H.M.	Ht. Ft.	Time H.M.	Ht. Ft.
5	07.31	2.8	15.24	8.7	18.34	8.3	.....	.....
6	00.21	11.1	08.13	1.6	16.28	9.7	19.55	9.1
7	00.56	11.1	08.55	0.6	17.20	10.5	21.07	9.5
8	01.36	11.0	09.39	-0.1	18.04	11.1	22.18	9.6
9	02.26	10.6	10.28	-0.4	18.46	11.4	23.22	9.5

Ship Calendar

NAVY

HMCS Qu'Appelle, Fraser, Mackenzie. Margaree return Aug. 1.

MERCHANT

Victoria—Salvina, loading lumber for U.K.

Harmac—Silverpoint, lumber for Australia.

Tahsis—Mellemi, lumber for U.K.

Alberni—Steinor and Javera.

HAYWARD'S

B. C. Funeral Company

HAYWARD FAMILY
BRUCE M. LEYDEN
(Formerly of Calgary, Alta.)
DIRECTORS

SUPERIOR SERVICE SINCE 1867

734 BROUGHTON PHONE EV 6-3505

FOLLOW THE ARROWS AT LANGFORD

$1.00 DOWN

OPEN HOUSE STRATHMORE PARK

9 a.m. to 9 p.m. (including Sundays)

2 and 3-bedroom basement and non-basement homes with prices starting as low as $11,000.00 with $1.00 down payment.

Owner Participation—All materials provided.

A complete package lot, legal fees, water and electrical hook-up

- For back to school delivery
- Order within the next 3 weeks.

Deal Direct with NEEDS CONSTRUCTION LTD.

Fourth-of-July Fireworks Cover Grisly Murder Shots

DETROIT (UPI)—Two young boys, apparently out for a little pre-Fourth of July celebrating, were shot to death Friday night by a killer who riddled their bodies with bullets as exploding firecrackers masked his deed from residents of nearby homes.

The bodies of Francis (Pat) Brown, 17, and Sheldon Miller, 14, were found shortly after midnight sprawled head-to-head in a sandy area in a playground on the city's northwest side.

Police said Miller had been shot seven times in the head and body and Brown had been hit by three bullets.

'EXECUTIONS'

Polices described the slayings as "execution type." They said one of the wounds on the Miller boy indicated the muzzle of the gun had been put against his temple. It appeared the boys had been shot down, then the killer pumped shot after shot into their bodies as they lay on the ground. A small caliber slug was found under Brown's head and three more in soft sand beneath Miller's body.

Scores of detectives swarmed over the park Saturday, combing the ground for clues and questioning residents of the neighborhood in a house-by-house canvas.

Two 16-year-old boys, Arthur Waldman and David Budson, made the grisly discovery while walking a dog in the secluded park.

RESIDENTS QUIZZED

The neighborhood surrounding Milan Park, which serves as a playground for Emerson School, is normally quiet at evening. But residents told police they heard the sound of firecrackers exploding all night and would not have been able to distinguish them from gunshots.

Shortly after police arrived, they brought in mobile floodlights and began routing residents from their beds for questioning. But they apparently could turn up no clues. Paraffin tests were given two brothers and an adult to determine whether they had fired a gun recently, but the results were negative.

The boys were last seen about 10:30 p.m. when Miller's 17-year-old sister dropped her brother off at the park. He met Pat there and said the two were going to stay in the park and watch the fireworks.

Miller and Brown had lived next door to each other for years and were close chums, despite the difference in age. Police described them as "good boys" who had never been in trouble.

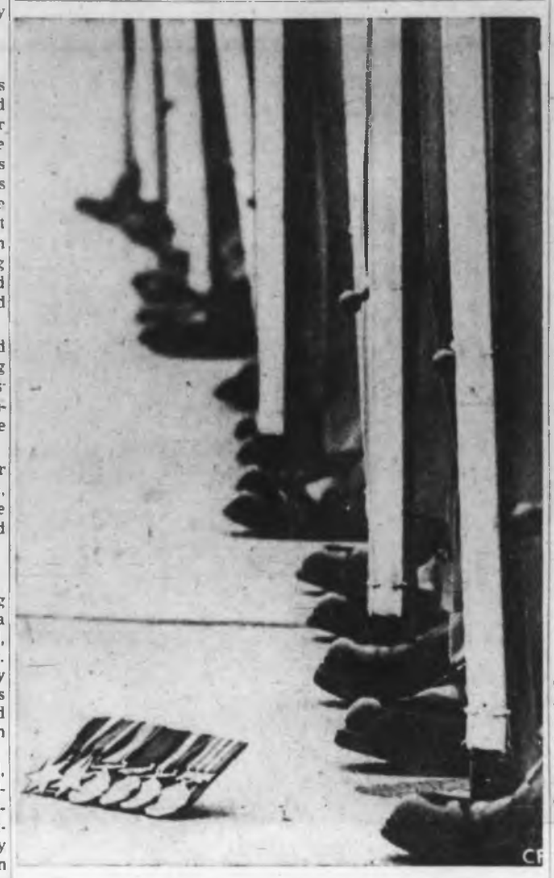

Fallen Honors

Boots of guard of honor at recent Winnipeg Air Force Day studiously ignore imposing array of medals lying before them. Medals dropped from tunic of inspecting officer.

Eye on Canada

Pearson Study Remote

OTTAWA (CP) — Prime Minister Pearson's investigation into the interdependence of various parts of Canada won't get under way formally for perhaps three months.

But already it has touched off a barrage of criticism from Opposition Leader Diefenbaker and some second thoughts even by those on the other end of the political spectrum from Mr. Diefenbaker.

STUDY, REPORT

What has happened so far is simply that Mr. Pearson has asked three senior civil servants to consider and report to him what might be involved in a study of the economic interdependence of the various regions in Canada.

Mr. Pearson doesn't expect the civil servants to make their reports to him until September at the earliest. Then it may take the government some time to consider them and decide whether the formal inquiry should take place and what form it should take.

CONSTANT STUDY

The problems of various parts of the country and various industries in Canada are under almost constant study by a succession of royal commissions appointed by federal and provincial governments. It takes two pages of fine type in the latest issue of the Canada Year Book simply to list the commissions appointed and reporting.

There hasn't been a federal investigation of the interdependence of Canadian regions since one was issued in 1940, prepared for the Rowell-Sirous royal commission on federal-provincial relations by W. A. MacKintosh, now retired from the presidency of Queen's University, Kingston, Ont.

Civil Rights Workers Beaten At Southern Governors' Rally

ATLANTA, Ga. (AP)—Three Negro members of a civil rights group were mobbed and beaten when they walked into a rally where Gov. George C. Wallace of Alabama brought his unpledged elector campaign Saturday.

Walking to the middle of a large grandstand with 7,000 of the more than 10,000 persons present, the Negroes were immediately beaten to the cement steps with metal chairs and fists.

A white girl accompanying the Negro men, all members of the Student Nonviolent Co-ordinating Committee, said she escaped a beating when a white man shielded her with his body. She said he received several blows before police reached them.

Several white spectators caught one of the Negro men in the stands and hurled him onto the concrete steps, raining blow after blow on him. Other white persons chased the other two Negro men to a wire fence at the front of the stands.

There, they caught one and ran the other into a corner, hurling the metal chairs and using them as clubs.

Police pushed their way through to the Negroes and took them out in a paddy wagon. Officers and highway patrolmen had difficulty reaching them because of an eight-foot fence on one side and the surging crowd on the other. Three officers suffered slight injuries.

WANTED TO HEAR

The civil rights group said the Negroes and the white girl, Karen Haverman, 19, went to the rally "just to hear the speeches."

Police said there were no arrests.

The violence broke out during a speech by former Gov. Ross Barnett of Mississippi. Urging the crowd not to give up the fight for states rights, Barnett said, "Are you with me in this fight? Are you in this fight to win?"

The violence erupted at this point.

RCAF Paid Off

Bonuses Premature?

OTTAWA (CP) — Informed sources said Friday the defence department is considering how to recover bonus payments from discharged surplus RCAF officers in case they are recalled to service.

They indicated that this repayment plan might apply to any of the 534 air officers being compulsorily retired who re-enlist in the army or navy. The plan is intended to apply to any officers recalled in an emergency.

The 534 officers, 486 of them pilots and navigators, are being given bonus payments because they are being discharged before normal retirement age. These payments vary according to rank and length of service. Some of them run to about $7,000.

Informants said the defence department apparently gave little or no consideration to the possibility that the RCAF officers being discharged might be needed in the navy and army.

It was learned authoritatively that after the defence department announced the compulsory retirement of the 534 RCAF officers, the navy and army informed the air force that it might be able to use some of them.

The army, for instance, was not given the names of the air force officers being released until it asked for them and the accompanying records.

The army and navy notified the RCAF that they had some vacant positions in specialist categories and asked that RCAF officers being discharged be informed.

As a result, five RCAF officers now are applying for transfer to the navy and a few —no more than seven so far— are applying for army jobs.

Another Lindbergh Sets Record

MIAMI (UPI) — Charles A. Lindbergh made history by flying 3,610 miles across the Atlantic in 1927 in 34 hours. His son, Jon, just set a record by staying 425 feet beneath the Atlantic for 48 hours.

The 32-year-old Lindbergh and co-diver Robert Stenuit, 30, were placed in a decompression chamber aboard the research ship Sea Diver and were reported "resting comfortably" while the vessel steamed for Miami.

Mrs. Edwin A. Link, whose inventor husband designed much of the diving equipment, reported the pair had "no difficulties of any kind" during the 48 hours they stayed at the bottom of the 425-foot deep Northwest Province Channel in the Bahamas.

Union to Vote On Strike Issue

TRAIL, B.C. (CP)—A government-supervised strike vote will be taken next week among 4,000 members of the International Union of Mine, Mill and Smelter Workers (Ind.) employed at Consolidated Mining and Smelting Company plants here and at Kimberley.

'Topless' Translated Into Basic Russian

MOSCOW (UPI) — The word "topless" has entered the Russian vocabulary.

A Soviet newspaper, spelling out the word in the Cyrillic alphabet, explained to its readers that the term, as applied to the bathing suit style, meant "literally without a top."

Literaturnaya Gazeta (literary gazette) then went on to denounce the new style as proof of the "moral degration of bourgeois society."

African Nation Born in Economy

BLANTYRE, Nyasaland (UPI) — Formal celebrations leading to the creation of Africa's newest independent state began Saturday in this tiny land of poverty, disease and ignorance.

At the stroke of midnight tonight, Nyasaland will be declared free of British rule and become Malawi—the 37th independent republic of Africa. The Union Jack will be lowered for the last time and a new banner of green, red and black will be hoisted.

The new standard flew everywhere Saturday and pictures of the first prime minister, Dr. Hastings Banda, were posted in most stores.

Dr. Banda began the independence festivities by opening the country's first trade fair at Limbe. Goods from the United States, Britain, West Germany and Portugal were displayed in more than 100 booths.

ECONOMY-MINDED

The joys of independence will momentarily keep attention off the problem facing the poor stepsister of the now-defunct central African federation.

Nyasaland cannot afford to spend lavishly, and Banda has ordered that no more than $280,000 be spent for the independence festivities.

Foundation Supports Anablast

MONTREAL (CP) — Rene Guynemer Sr., the father of a child who died of leukemia despite treatment with a controversial serum, said Saturday he will "establish a foundation" and work unremittingly to make the serum available to anyone wanting it.

He expressed certainty that the serum, called anablast, helped the sick boy but "my son's case was too far advanced for it to save him."

The 3½-year-old child died of the blood cancer Friday. The serum was produced by a self-taught French biochemist, Gaston Naessens, brought to Canada in hopes young Rene could be helped.

"I want to dedicate my whole life to this foundation," Mr. Guynemer, a restaurant owner, said in an interview.

"I will call it the Rene Guynemer Jr. Foundation and it will go all-out to help victims of leukemia and other forms of cancer."

Republican Liberals Strive to Block Goldwater Drive

WASHINGTON (UPI) — Five Republican members of Congress led an Independence Day burst of opposition to Sen. Barry Goldwater Saturday as party liberals strove to block the Arizonan's drive to the GOP presidential nomination.

The five, all from Eastern industrial-states, drew support from the Ripon Society, a young GOP research group, which charged that Goldwater, "by his actions in Congress, had disqualified himself to be the leader of the party of Lincoln."

OPTIMISTIC

Negro leader Roy Wilkins said meanwhile that he thought Goldwater was a "little optimistic" in hoping the racial issue won't be part of the presidential campaign. The NAACP chief said Goldwater had "thrown the Negro question overboard" and invited criticism when he voted against the civil rights bill signed into law by President Johnson Thursday.

The anti-Goldwater statements came as the two principal White House candidates — Goldwater and underdog Gov. William Scranton of Pennsylvania—each rested on his home grounds before final pre-convention campaign sorties.

Scranton conferred with political advisers at his home in Indiantown Gap, Pa., while front-running Goldwater donned western garb to participate as grand marshal in a rodeo at Prescott, Ariz.

The legislators issued a statement declaring that only Scranton could win the "decisive support" the party needs this election year in the nation's industrialized and big city areas.

SEEK RE-ELECTION

The five were Sens. Clifford Case, N. J. Kenneth Keating, N.Y., and Hugh Scott, Pa., and Reps. Abner Sibal, Conn., and Silvio Conte, Mass. All but Sen. Case are seeking re-election.

They asserted Scranton was the "right candidate" to win in such heavily suburban states as Massachusetts, Connecticut, New York, New Jersey, Pennsylvania, Ohio, Michigan, Illinois and California.

WOMEN PAST 21 WITH BLADDER IRRITATION

After 2, twice as many women as men are made miserable by common urinary irritation caused by a germ, Escherichia Coli. To quickly combat the secondary aches, muscular pains and disturbed sleep caused by Kidney and Bladder irritations, try taking an internal CYSTEX antiseptic bath for a few days. All you do is take 2 little CYSTEX tablets with a glass of water. In addition to its cleaning antiseptic action, CYSTEX is also an analgesic pain reliever for Rheumatic Pains, Headache, Backache, and muscular pains. Get CYSTEX from druggist. Feel better fast.

Advt.

See the NEW STAR NOVA

Powerful New, Fashion Slim HEARING GLASSES by Beltone

E. C. GORLING & CO. LTD.

Authorized Distributors

418 SCOLLARD BUILDING

1207 DOUGLAS STREET

EV 5-3943

British Columbia's Largest Hearing Aid Company

Office Hours: Monday to Friday, 10 a.m. to 4:30; Closed Saturday.

Save up to 50% OFF!

HUGE JULY CLEARANCE

Wools - Nylons - Acrilans - Viscose Wiltons and Velvets

CARPET REMNANTS

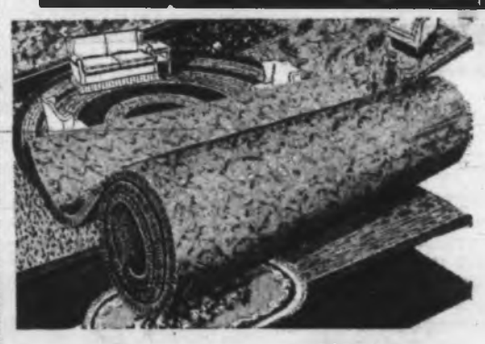

A terrific selection of values . . . over 400 pieces to choose from, many sizes large enough to install wall-to-wall . . . also good sizes for difficult hallways. All subject to prior sale . . .

A few examples:

EASY TERMS

	SALE
4x12 ft. Trilan* in green, reg. 52.95	24.95
4x12 ft. Propylon, in green, reg. 69.00	34.95
3'11x12' Propylon, in beige, reg. 67.60	34.95
4x12 ft. Propylon, in gold, reg. 69.00	34.95
4x12 ft. Sherwood, Acrilan, in beige, reg. 80.00	39.95
3'9x12' Hawthorn, in gold. Reg. 79.95	39.95
3'10x12' All-Wool, in gold. Reg. 60.00	29.95
12'x3'10" Wool and Viscose in tweed. Reg. 32.50	19.95
3'5x5'6" All-Wool in beige. Reg. 39.50	12.95
2'3"x5'4" Propylon, in blue. Reg. 19.50	9.95
7'10"x12' Hawthorn Acrilan, beige. Reg. 146.50	95.95
5'11x4'9, 100% Nylon, in brown. Reg. 43.95	18.95
4'9x12' Wool, in beige. Reg. 52.50	29.95
12x11'3" 100% Wool Twist, brown. Reg. 266.00	179.95
9'x7'6, 100% Wool, in beige. Reg. 136.95	69.95
7'4x12' Sherwood, Acrilan, in beige. Reg. 146.00	99.50
9'3x8'5, 100% Wool in beige. Reg. 136.95	79.95
7x12 ft. Accolade Acrilan, in doeskin. Reg. 169.95	89.95
9x12 ft. 100% Wool, Tweed. Reg. 141.95	69.95
9x12 ft. Wool and Viscose, beige. Reg. 84.95	59.95
9x12 ft. Wool, Crescendo, in beige. Reg. 226.40	149.95
9x12 ft. Trilan* in Martini. Reg. 119.40	79.95
9x12 ft Acrilan, Hawthorn, in gold. Reg. 226.40	149.95
9x12 ft. Propylon, green. Reg. 146.95	129.95
12x8'9 Beaupoint, wood tones. Reg. 160.00	119.95
5'3x9', 100% Wopl, blue. Reg. 75.00	34.95
5'8x12 ft. Sherwood, Acrilan, in gold. Reg. 112.25	65.95
9x12 ft. Viscose Tweed in black and white. Reg. 37.95	24.95
8'9"x12 ft. Hawthorn Acrilan in beige. Reg. 170.00	125.00
8'3"x12 ft. Sherwood, Doeskin. Reg. 159.95	129.95
9x12 ft. 100% Wool, brown. Reg. 199.95	129.95
7'4"x12 ft. 100% Nylon, bronze. Reg. $154.00	85.00
9'5"x9 ft. Stampede Nylon, beige. Reg. 94.00	66.00
8'6"x12 ft. 100% Nylon, off white. Reg. 146.00	99.95
7'2"x12 ft. Hawthorn, Acrilan, blue. Reg. 150.00	85.00
6'9"x12 ft. 100% Wool Twist, bronze. Reg. 144.00	65.95
6'10"x12 ft. 100% Wool Velvet, beige. Reg. 177.95	119.95
6'2"x10'2", 100% Wool Velvet, beige. Reg. 139.95	89.95
6'5"x12 ft. Accolade, Col. blue. Reg. 163.50	129.95
6'4"x12 ft. Sherwood, silver green. Reg. 91.95	49.95
5'4"x12 ft. 100% Wool Tone-on-Tone, spice. Reg. 136.40	69.95
5'1"x12 ft. Wool, green. Reg. 60.00	40.00
5'1"x12 ft. 100% Nylon, beige. Reg. 94.60	25.95
5'2"x12 ft. 100% Wool, mushroom. Reg. 122.00	33.95
5x12 ft. 100% Wool, gold. Reg. 91.00	31.95
4'5"x9 ft. 100% Wool, green. Reg. 82.40	39.95
6'4"x12 ft. 100% Wool Carvecraft, beige. Reg. 172.95	69.95
12x13'8 100% Wool Tone-on-Tone. Reg. 243.00	175.00
12x12 ft. Sovereign Wool, mushroom. Reg. 315.90	185.00
12x11 ft. 100% Wool Tone-on-Tone, gold. Reg. 215.00	145.00
10x12 ft. 100% Acrilan, beige. Reg. 189.95	143.95
12x14'4 Crescendo Wool, cantaloupe. Reg. 354.00	199.95
12x10'9" 100% Wool Twist, brown. Reg. 196.95	152.95
9x12'4" 100% Nylon, red. Reg. 124.95	109.95
12x11'7" 100% Wool Twist, bronze. Reg. 266.95	189.95
12x12'2" Hawthorn Acrilan, sand. Reg. 235.95	179.95

* Reg. Trademark Can. Celanese

737 Yates Street Phone EV 2-5111

Standard FURNITURE DENNYS OF VICTORIA

Malleks JULY CLEARANCE SALE

COATS, SUITS and DRESSES

are brought to you at amazing savings. All from regular stock they're the newest in style and color.

HALF PRICE! AND LESS

Budget terms at no extra cost

Malleks

1696 Douglas EV 2-8151

Meet Our Staff

Mrs. E. J. CAMPBELL has been a valued member of McGill & Orme's office staff for 22 years. She is well known in the city's musical circles as an exceptionally fine violinist.

Prompt, free delivery is part of our service, with five locations to serve you.

McGill & Orme LIMITED PRESCRIPTION CHEMISTS

Fort at Broad	EV 4-1195
Douglas at View	EV 4-2222
Doctors' Medical Clinic	EV 5-0012
Medical Arts Building	EV 2-8191
Cook Medical Building	EV 8-4481

The Daily Colonist.

"An Independent Newspaper The Organ of No Clique or Party"

1858 — Published every morning except Monday by the Colonist Publishing Ltd. at 2631 Douglas Street, Victoria, B.C. Authorized as second class mail by the Post Office Department, Ottawa, and for payment of postage in cash. Member Audit Bureau of Circulations — 1964

RICHARD BOWER, Editor-in-Chief

Altering the Burden

IT CAN BE COUNTED something of a breakthrough in the long dissension over allocation of tax resources and revenues that Alberta's provincial treasurer, Mr. E. W. Hinman, has given his support to the commonly held municipal view that taxation of real property is neither an equitable nor an adequate way of raising money for all the uses to which it is now put.

Mr. Hinman in an address to the Canadian Association of Assessing Officers did not go as far as to accept completely the often-advanced argument of municipalities that the senior levels of government should be almost totally responsible for services to people — such as education, for instance — and that property-owners should have to pay only for services of direct benefit to their holdings—police and fire protection, public works and the like. But he did say that ownership of property was a most inaccurate indication of ability to pay; he did suggest that property should be relieved of the school tax burden, and he did indicate a belief that municipalities ought to be given fairer tax resources—that the money for education perhaps could come from income, corporation and sales taxes.

This, of course, hardly means that Alberta is on its quick way to a rearrangement of taxation as between the provincial government and the local boards, and still less that British Columbia and other provinces would necessarily follow the example that might be set. But for a government spokesman, Mr. Hinman ventured into new territory in a way calculated to give encouragement to civic leaders across Canada.

If his expressed views do herald a change in due course in Alberta's sharing of revenue and responsibilities with its municipalities, the results will be watched with keen interest in all parts of the country too. For part of the test of any new system must be whether or not it is a licence for additional spending beyond the ready and willing means of the taxpayers.

Providing for services to the people as a whole through taxation better related to ability to pay commends itself as a course of justice. But there is an inherent danger that with mill-rates much reduced as a consequence, councils would be too strongly tempted to undertake ambitious works within the previous limits, thus nullifying the benefit—except in equity—to owners paying additional income or sales taxes too.

It all comes down to the old truth that the taxpayers must pay for everything they get, and any new arrangement that may be exemplified in Alberta can only be adjudged a thorough success if it is accompanied by restraint in the use of fresh-found spending power.

Capping the Record

THERE WAS A PICTURE in the paper recently showing Lieutenant-Governor Pearkes officiating at the opening of the Vancouver International Festival. Scarcely a day passes, it seems, without the Queen's representative in B.C. actively engaged in displaying his close interest in the affairs of the people of this province.

Government House has had many notable incumbents, men of character and distinction in varying fields, but Major-General the Hon. G. R. Pearkes, V.C. has enriched his high office by an indefatigable sense of duty and unusual willingness to travel far and wide to bring the flavor of a fine personality and the link of the Crown to the provincial scene.

No one in public life can have more demands on his time and personal effort. His Honor is called on to lend his patronage or his presence to functions great and small, and with his gracious chatelaine, Mrs. Pearkes, herself involved in corresponding duties, they respond with marked attention to the weal of all concerned.

It is not simply that they officiate in their vice-regal capacities but that they bring to the exercise of their high responsibilities a genuine courtesy and friendliness which is warmly regarded and appreciated. The cloak of protocol is leavened with the true spirit of democracy. They combine the dignity of office with a personal ease of manner that is beyond praise.

Lieutenant-Governor Pearkes has spent his life in the service of this country—as a brilliant soldier and as parliamentarian and cabinet minister. He is capping an illustrious record by his concept of the role of the Queen's representative in British Columbia.

A Pioneer Birthday

THE OCEAN FALLS pulp and paper mill has completed its fiftieth anniversary, making it, not the oldest in the province, but one of the links with the pioneer days when mechanization in the forest had hardly started.

Crown Zellerbach Canada, owners of the Ocean Falls plant, has celebrated the half-century of continual operation in B.C. with a special edition of its company magazine, Crown Zellerbach News, which spells out the progress through the years that has been made to give the forest industry top place in the B.C. economy.

When the Ocean Falls site was chosen in 1906, teams of oxen were still largely used to pull logs from the logging area to tidewater. The logs were dragged over fixed logs on which apprentice loggers applied grease so that the logs would move more easily to the ox-power . . . hence the term skid row.

Later, horses and donkey engines were used on these skid row operations; spar trees of various design were devised to help in the dragging and loading of forest giants.

Railways then became popular, and the logging "locies" with their worm-gear transmission whistled and snorted their way through miles and miles of hitherto virgin timber. Mechanization was on its way.

Now the "locie" has almost disappeared in favor of massive diesel trucks that carry frightening loads of lumber through hundreds of miles of gravel roads carved into the forest lands of Vancouver Island and the coastal mainland, and are able to bring out logs that not so many years ago were regarded as so inaccessible as to be economically worthless.

Today Ocean Falls, now getting into its second half-century, is only one of many fine forest operations that have done more than anything else to transform the province of British Columbia from pioneer wilderness to highly developed industrial activity and economic prosperity. It is hard to believe it has all happened so relatively quickly.

Thinking Aloud

". . . of shoes, and ships, and sealing wax . . ."

By TOM TAYLOR

ON the "Reach for the Top" TV school quiz last week, won by Victoria students as quick on the buzzer as possessed of widespread lore, one of the questions sought to appraise the source of Sir James Douglas' chief claim to fame.

The only lass on the local team had the answer, instantly: He was the founder of Victoria. But she was ruled wrong and the opposing quartette had the chance to give the accepted reply: He was the first governor of British Columbia.

It must have been a mainlander who framed the question and answer.

Actually the Victoria student was correct. If Douglas had not been the founder of Victoria likely enough he would never have been a governor of B.C. And his contribution to B.C. history had its greatest phase on Vancouver Island.

All's well that ends well, however, and the local team absorbed this rebuttal with aplomb and went on to victory over an equally gracious group of high school students.

* * *

It was natural nevertheless that Douglas should loom large to Victorians, who feel an intimacy with him as such not so deeply felt elsewhere. People always have a special rapport with those they know personally or who belong to the same totem, as it were.

It is not so much a case of shining in another's limelight, although that on occasion comes into play, as having an association, geographic or otherwise, that creates a kind of kinship. This illumines the importance of the contact.

You know how it is that if you have an operation yours is much more significant than a similar operation on your friend. The intimacy of the thing makes yours take precedence in the scale of values.

And, exemplified in another and different realm, if you write a letter to the editor yours is by far the foremost of all the letters he receives that day.

* * *

This is how human nature works, and just as well, too. If people didn't think their own affairs, links, and general associations were top of the bill society would be curbed and dull. And local pride would never enjoy the enrichment that may come upon it.

As I mentioned, sometimes there's a touch of adorning one's plumage by having a connection with some place or person that comes into the spotlight. If you have been to Timbuktu and climbed a mountain there, supposing there is a mountain to be climbed, which there isn't, any news mention of that place enables you to shine for a moment among friends aware of your far-flung odysseys.

In this sense perhaps the Cobble Hill area was quick to point out that it was the birthplace of Dr. Frances Kelsey, the U.S. health administrator who won fame and presidential citation for keeping the thalidomide drug off the American market. But as with the Victoria student plumping for Sir James Douglas this merely reflected a fact that shouldn't go astray, even if judges don't always agree.

* * *

In another field altogether one could perhaps recall the VC awarded to Colonel Merritt of Vancouver, the first for Canada in the last war. Undoubtedly the Seaforth mess in Vancouver thinks of this VC as its regimental own, for that was his original regiment. But he commanded the South Saskatchewans at Dieppe when his valor brought its reward and that unit probably also places his Cross on its roll of decorations.

Such duality is quite frequent in military annuals.

And this all stems from intimacy, participation, having an association even if vicarious with happenings or persons who glow in public notice, past or present.

It is all very human, and it can titillate the ego and no harm done.

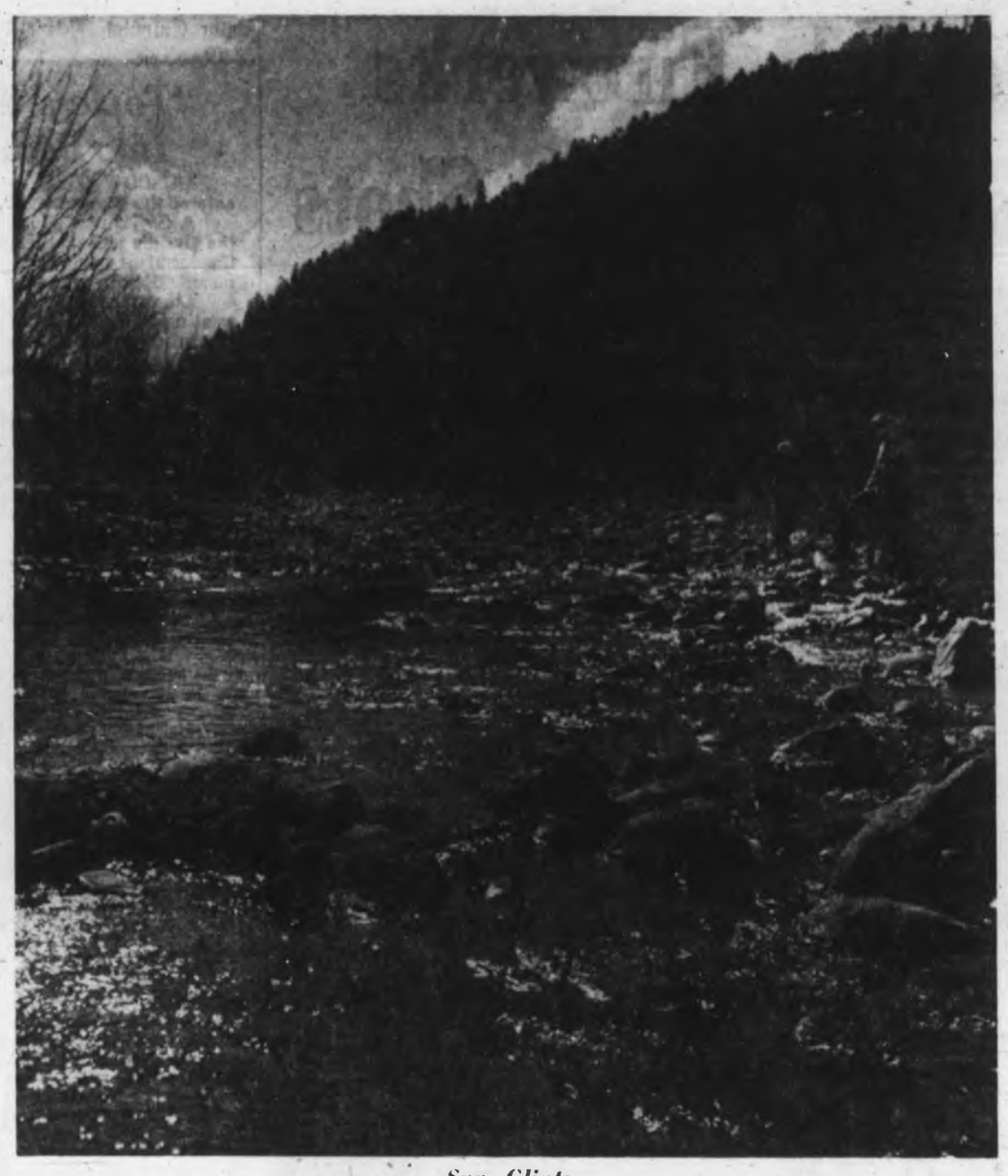

Sun Glints

Leech River, Leechtown. —Chapman Photography.

Disunity in Canada

Time to Reverse the Trend

By HOWARD GREEN
Former Secretary of State for External Affairs

ANOTHER Dominion Day has come and gone and in three short years Canada will be celebrating her 100th anniversary—or will she?

All her key industries are flourishing—agriculture, forest, manufacturing, mining, tourist and fishing. Her people have a standard of living exceeded only by the Americans and possibly the Swedes.

On the world scene she is now one of the leading middle powers and has a potential for growth greater than any other nation in this category; in time she should rank with Britain, France and Germany. She has a good name abroad and numbers most nations among her friends.

Yet something has gone wrong and in these days thoughtful Canadians are worried about the future of their country.

Threats have been made against the life of Her Majesty if, as planned, she visits our shores this fall. In Montreal the governor general — a distinguished Canadian of French origin—has been booted at during a public ceremony. There are demands that Canada become a republic; that Quebec separate and the nation as we know it be broken up; or that it be made an alliance of sovereign states, presumably deriving from the present provinces.

At the same time debates in the House of Commons have degenerated more than once to the level of street corner brawling. This is strange indeed from members whose remuneration has been greatly increased on the ground that they can in this way render better service to their constituents.

Some experienced observers predict that before long there will be fisticuffs on the floor of the House.

* * *

The present prime minister must bear most of the blame for this situation in Parliament. During the sittings of the previous parliament, which was elected in 1962, he and his followers lost no opportunity to obstruct the proceedings of the House and to force a breakdown. In this effort they finally succeeded and in the election of 1963 were elected to govern the country. In other words their tactics paid off!

On the broader question there has been no facing up to the demands of extremists either by leaders in Ottawa or in Quebec City.

Rather, pressures of various kinds have been put on other Canadians just as though they were the ones who had been making unreasonable demands; the fact is that many of these demands cannot be met if this nation is to survive.

One example of such pressure has been the work of the commission on biculturalism. It is not representative in the first place and has been acting more as advocate than judge. As yet no end to its work is in sight but to date its activities have done a good deal to arouse bitterness and create disunity across the country.

As if this were not enough, the prime minister poured oil on the flames by arbitrarily choosing a flag of his own for Canada and undertaking to impose it on the nation.

* * *

No worse time could have been chosen for such an action regardless of the merits or demerits of his flag—and very few people admire it.

And all these steps have been taken under the guise of promoting unity! I doubt whether there has ever been more disunity in Canada than exists at the present time. It stems entirely from lack of wise leadership.

There was no need to stir up all this bitterness. In the department of external affairs Canadians of different origins are able to work together as a team—and a mighty fine team it is at that! Today in London, Paris and at the United Nations in New York the senior foreign service officer is of French origin; in posts all over the world others with the same background are doing a magnificent job. Actually there are no hyphenated Canadians in the service.

One cause of the present trouble has been the steady and increasing demand by the provincial governments—all ten of them—for more money from Ottawa and more and more power—with less and less willingness to accept responsibility.

Our own provincial government has been one of the worst offenders in this regard but it has not stood alone. If these raids on Ottawa continue long enough we shall have no nation left.

* * *

July 1964 is a good time for Canadians in all parts of the country to start making clear to their governments, federal and provincial, that all this nonsense must be stopped — and that the energies and abilities of their leaders must be concentrated on building up the nation rather than on tearing it apart by internal bickering.

If leaders pay heed and reverse the present trend we may yet be able to put our hearts into a celebration of Canada's 100th birthday that will give her a flying start on her second century.

Another Diversion

From The Ottawa Journal

MR. JEAN CHRETIEN, MP, is sure that in time he will have July 1 officially designated Canada Day. He has introduced a private member's bill in the Commons for that purpose. He says a distinctive name would strengthen national pride, a doubtful argument.

Mr. Chretien should look around for a useful occupation in Parliament. At a time when the country is engaged in debate on a national flag and anthem an $18,000-a-year MP who interjects another argument deserves no admiration.

Mr. Chretien proclaims that some Canadians call it Dominion Day, some Confederation Day, some Canada Day. Is that a pressing issue? Mr. Pearson had better turn around at times and tell backbench Liberals such as Mr. Chretien that Canadian problems are not confined to symbols, language and how MPs can attract attention to themselves.

The Asiatic Hitler

By OTTO VON HABSBURG

THE Tokyo conference between Malaysia, the Philippines and Indonesia on the critical situation in Northern Borneo has ended in failure. Despite the diplomatic efforts of President Macapagal and the generous concessions of Tunku Abdul Rahman, dictator Sukarno and his Foreign Minister Subandrio followed a policy which made the break inevitable.

The negotiations revealed beyond the shadow of a doubt the bad faith and dishonesty, as well as Indonesia's determination to bring matters to a showdown. Jakarta's representatives brazenly told falsehoods and continuously shifted their position. There was no means to come to an agreement with them. Each time their conditions had been accepted, they presented new and more exacting ones.

This obvious will to create an international crisis is not surprising. As was said before in this column, Sukarno's regime depends on Communist goodwill. Party boss Aidit demands an aggressive policy. It is in the interest of Peking to show the Asiatics, by Indonesian success, that the Westerners are "paper tigers." In order not to be left out, the Russians go even further. Mikoyan had just given Jakarta a promise of unconditional support.

* * *

Besides this Communist intrigue, the dictator acts also under domestic pressure. Sukarno's shocking private life is such that it has alienated the faithful Moslem and Christian majority. The regime's corruption exasperates a population which, not so long ago, was accustomed to an honest administration. The incoherence, the despotism and the insatiable greed of the government have furthermore ruined an Indonesian economy beset by inflation and unemployment. The dictator hence looks for a foreign adventure in order to distract the people's attention.

Sukarno needs a success in international policy. Of course he would be glad if he could obtain it without war. Nevertheless, if the victim resists, he is determined to use force, being convinced that in the end the great powers will compel the weaker side to capitulate in order to save peace.

Such a gamble is dangerous, especially when directed by an unbalanced mind. We have seen this in the case of Hitler. Sukarno strangely resembles the man who overran Europe and destroyed his own Germany.

The sombre tragedy of the Third Reich has taught us that in the presence of a megalomaniac dictator only an energetic policy can succeed. One must resist before it is too late; otherwise war becomes inevitable. In Indonesia things have gone already very far; this is the last moment in which the great powers still have a chance to arrest the threatening development.

(Copyright, 1964, King Features Syndicate, Inc.)

Ottawa Offbeat

A Show Worth Seeing

By RICHARD JACKSON

TOO bad, really, that those "negotiations" between Quebec Resources Minister Rene Levesque and Northern Affairs Minister Arthur Laing over the ultimate fate of Ungava's 2,500 Eskimos have been conducted in private.

Here, surely was one show the taxpayer should be entitled to see for his tax dollar.

In this corner, Rene Levesque, the fire-eating nationalist from Quebec City who seems to scare everybody including his own leader, Premier Jean Lesage, and Prime Minister Pearson, too, with all those wildly swinging "French-Canada-is-a-Separate-State" views of his.

And in this corner, Arthur Laing, political pin-up of the Pearson cabinet, at least among those Liberals—and there are more and more of them every day — who, deeply concerned, think it's long past time somebody put Rene Levesque in his place.

* * *

For years, these Ungava Eskimos, Anglican and English-speaking, have been the responsibility of the federal government.

For months, Rene Levesque has demanded their delivery into the care of his Catholic and French-speaking provincial department.

Nobody, but nobody so far in Ottawa has said a firm, uncompromising "no" to Rene Levesque.

But then, nobody, especially in Quebec City, has made Arthur Laing say "yes."

Not even Rene Levesque.

There they were, as Arthur Laing kept assuring Parliament, "negotiating" their differences.

Picture it if you can. The rock-hard Rene, ranting and rebellious against the Dominion-provincial administrative status quo. And artful Arthur, described so aptly by his admirers in the Liberal cabinet and backbenches alike as "quietly and stubbornly unmoving as a mountain."

What a terrific show it must have been when the irresistible political force met the unmovable political object in what was seriously called "negotiations."

What lightning flashes of temper! What thunder-claps of desk-pounding!

* * *

From an eye-witness comes this "I was there" account of one abrupt session of those long "negotiations."

Rene Levesque opened the then still continuing discussions, addressing himself to Arthur Laing in these diplomatic, disarming and altogether conciliatory terms:

"In Ungava you have the staff. You have the buildings. You have the money. Hand them all over. And get out."

It was just like that. Blunt. Even brutally so.

"This is negotiating?" shrugged Arthur Laing amiably.

"Out," shouted Rene Levesque. "First get out. Leave us everything. Then negotiate."

Negotiations remain "open" but in an understandable state of what Ottawa knows as "suspension."

But what a show! For fireworks like that they could have charged admission.

* * *

Majority of parliamentarians, certainly Conservatives, and definitely a great many Liberals—in fact, just about everybody except Real Caouette's Creditistes — have long since been fed up to here with this kind of one-way "negotiating" that Quebec is everlastingly trying to impose on the rest of the country.

Into the federal-provincial tax pie, Quebec, still, as always, never put in quite enough of the dough to match the slice she takes out.

Part of Quebec's outsize portion comes out of what Ontario, British Columbia and Alberta put into the national tax-dollar mix.

So, obviously, with just this in mind, along now, come four senators — two Conservatives, Wallace McCutcheon of Ontario and Jacques Flynn of Quebec, and two Liberals, Tom Crerar of Manitoba and Salter Hayden of Ontario — with an instant cure for what ails Rene Levesque.

Just let the federal and provincial administrations return to the basic principle of each level of government being responsible for raising the money it spends, these wise elder statesmen of the Senate argue.

"Let each government play it in its own back yard and see what would happen," suggests Senator Crerar who has been on Parliament Hill watching the way the political ball bounces since 1917.

He speaks, and sagely, from a perspective of nearly 50 years a parliamentarian.

* * *

Senator Crerar it was who only recently suggested another instant cure for Rene Levesque's acute case of Quebec "independence."

"Let 'em go," he counselled, "let 'em go in peace, but be sure they take their share of the national debt with them."

Quebec and Levesque simply couldn't afford the prohibitively expensive luxury of "go-it-aloneness."

Time Capsule

Steamer Race

From Colonist Files

GREAT BRITAIN was believed to be on the verge of "a great business revival . . . because of and despite the taut European situation," 25 years ago.

"The vast rearmament program is the accepted cornerstone of recovery, however temporary it may be," a London despatch said. "Great Britain is spending $2,948,400,000 on rearmament in one year under the current budget, and Sir John Simon, Chancellor of the Exchequer, cautioned the House of Commons that even this astronomical figure may be increased."

* * *

The Ogden Point breakwater, under construction, was expected to come into view above the water by the end of the month, 50 years ago.

"An announcement to this effect was made yesterday by Mr. J. S. Maclachlan, government resident engineer, who stated that the contractors expected to have the first of the big granite blocks showing well above the low-water mark before the expiration of July."

Already 3,677 tons of granite blocks had been put in place by divers, and 373,608 tons of rip-rap had been dumped on the site.

Owners of two tallyhos "were in trouble . . . appearing before the police magistrate on charges of driving across the James Bay Causeway to meet an incoming Seattle steamer at a pace resembling that of the fire brigade en route to a fire."

* * *

An impromptu race between the steamers Islander and Olympian on the trip from Port Townsend excited Victorians, many of whom went to Beacon Hill to watch part of it, 75 years ago.

The American paddle-wheeler Olympian, about 2½ miles in the lead when first sighted, "going gallantly along at a lively rate," maintained its position until docking. It was learned, however, that the screw-driven Islander had left Port Townsend after the Olympian, and the Colonist further explained that "the Olympian has just been thoroughly repaired and is in fine condition, while the Islander has to receive considerable repair before being at her best. One of her screws has two plates half gone and the other two broken, so that a great deal of power is lost . . ."

* * *

The Fourth of July was "observed as a holiday by nearly the whole population of the city," 100 years ago.

"The various places of business were closed, and everybody seemed to lay himself out for a day of genuine recreation. Out of compliment to our American fellow townsmen, who never fail to do honor to our national holidays, nearly every British building which boasted a flagpole spread to the breeze 'the flag that's braved a thousand years . . .'"

A large party of excursionists went to San Juan Island, where at the American camp they enjoyed "the mazy dance," athletic contests with the soldiers of the garrison and some troops who had come down from the English camp at the north end of the island, and "pic-nics."

Pressure for 'Tow-away' Exemption Unreasonable

Erring Tourists Should Pay Penalty

★ ★ ★

VIEWPOINT

★ ★ ★

By A. H. MURPHY

There's a law in this city that you must not park in certain specified areas during specified rush hours. If that law applies to Victorians then it must, surely, by the very nature of law, also apply to tourists.

If your car is towed away and impounded by police then the penalty you pay for its recovery should be paid by every other malefactor, visitor or not.

No one should be exempted from the laws of a city because he happens to be a tourist—and that is why I think criticism of city traffic authorities and police for their "tow-aways" is unfair.

★ ★ ★

If it's a bad law let's rescind it. If it's a good law enforce it—for everyone.

"Let's not be beastly to tourists" is a fair enough axiom, I suppose, for a city which depends on visitors for part of the butter on its bread but let's not overdo it. Nor should city council or aldermen be subjected to pressure from the peopue who make their living from tourists.

There are people who live here the year around, and, through their taxes, pay for the upkeep of Victoria, and who feel that there is already enough truckling to the tourist industry. No one could doubt, after being subjected to the industry's agonized appeals for grants or concessions, year after year, that it is an important part of the economic life but it isn't the only one.

So, to get back to the subject, if my car is hauled away and I have to redeem it, say in December, should the tourist who commits the same offence in July be given special consideration? He should not.

And, of course, we're putting the police in a com-

★ ★ ★

CITY HALL COMMENT

★ ★ ★

pletely impossible position. They are there for the impartial enforcement of law and how, in the name of logic, can we ask them to make exceptions?

If we ask them to circumvent the law in one instance how can we demand that they enforce it in another?

Proper notification of a regulation is, of course, everyone's right and criticism has been made that the haul-away rule in Victoria has not been well brought to people's notice.

★ ★ ★

The city traffic department feels that the signs on parking meters are as well displayed here as they are in many other cities. They are, perhaps, a bit miffed about the implied criticism in the teapot-tempest over the whole issue.

However, the signs are going to be changed. They will be there for all to plainly see that if YOU park your car at the wrong time and place it will be towed away and you will have to ransom it from the police.

So should the tourist.

Quotable Quotes

I know no book which has been a source of brutality and sadistic conduct, both public and private, that can compare with the Bible.—Reginald Paget, a British MP.

★ ★ ★

Where there are two Ph.Ds in a developing country, one is Head of State and the other is in exile.—Lord Samuel.

★ ★ ★

Britain is still a country which suffers from the puritan tradition. We are rather shamefaced at having leisure, and rather terrified at enjoying it.—W. T. Rodgers, MP.

★ ★ ★

Honest police officers are the buttress of society. Dishonest and perjured policemen are like an infernal machine, ticking away to the destruction of us all.—Mr. Justice Lawton.

★ ★ ★

When we presidents relinquish office we are no good for anything else.—President Heinrich Luebke of West Germany.

Can We Afford NOT to Have a Compulsory System?

'Cheap' Vehicle Testing False Economy

By IAN STREET

Government, as Mr. Bonner is fond of saying, is the art of the possible.

Nowhere, at present, is this better illustrated than in the government's approach to the question of motor vehicle testing, which it has decreed will begin this summer on a voluntary basis.

★ ★ ★

Within perhaps six weeks a mobile testing station will begin touring the province, offering facilities which many B.C. residents feel should be province-wide and compulsory from the start.

The government says no. Cost, of course, is a big factor. But heavy as the cost would be for setting up perhaps a dozen or more testing stations and machinery for dealing with those who don't comply, this alone isn't reason for failing to institute such a program.

We know it works. The city of Vancouver for some time has successfully operated its own motor vehicle testing station, and on a compulsory basis.

But this government has consistently shown itself reluctant

to force any program of this sort upon the people.

Its leaders talk plausibly about the value of giving the community a direct interest in the goal that is being sought, and of the value of educational campaigns.

★ ★ ★

CAPITAL REPORT

★ ★ ★

All this tends, in the case of a sceptic like myself, to conjure up visions of a sort of Utopia where enlightened self-interest sweeps all before it.

Some government officials agree that they are taking a Utopian view, but they argue that there is good reason to believe a voluntary testing program can succeed.

They point to the success of campaigns to outfit pleasure craft with lifesaving devices, the progress achieved in equipping automobiles with seat belts in this province.

Fifteen years ago anyone who wore a hard hat on the job was regarded as a sissy. But today a man is a fool if he doesn't wear one.

The unanswered question, of course, remains one of whether we can afford to allow the invariably slow process of education in traffic safety to take its course.

There are dangers enough on the highway, heaven knows, without the possibility of mechanical failure.

★ ★ ★

A little bit of research yields some frightening statistics.

- At any given time there are about 30,000 drivers under suspension in B.C.
- The motor vehicles branch is probably keeping a close eye on about 60,000 drivers with a variety of black marks on their driving records.
- In courts throughout the province there are about 100,000 traffic convictions a year and 50,000 accident reports are filed.

★ ★ ★

All these statistics boil down to a hard core of bad drivers numbering something over 30,000 and it is towards this group that the motor vehicle branch directs its driver educaion program.

Driver education, in this case, being a euphemism for strict surveillance.

With a sharp rise in highway accidents so far this year, though deaths aren't up, the sooner the government's voluntary testing program gets under way the better. It can only help even if it doesn't do the whole job required.

The Southern Rhodesian Problem

These Whites Odd Men In

By ALAN HARVEY
from London

The problem of Southern Rhodesia is essentially that of an easy-going man who grows up in a green and pleasant land, becomes accustomed to it and doesn't see why anything should ever change.

For generations, the white man has sipped his "sundowner" — the ritual evening refreshment — and looked comfortably north for intimations of immortality.

As long as life ticked cosily on in Northern Rhodesia and Nyasaland, with Britain still in control, there wasn't much to worry about.

★ ★ ★

Now, almost overnight as it seems, the black majority is taking over in the northern territories — which are even going so far as to change their names — and the pressure on Southern Rhodesia is growing. History is in a hurry.

For other African territories, whatever the tensions, the tensions, the change has often seemed easier to make. In Kenya, white farmers who once shuddered at the name of Jomo Kenyatta now trust him as they might a faithful houseboy.

Nyasaland, which attains independence next Monday, can claim an undisputed leader in Dr. Hastings Banda. Northern Rhodesia, to be known as Zambia, has Kenneth Kaunda, perhaps one of the great Africans.

★ ★ ★

Southern Rhodesia lacks outstanding men, white or black. On the African side, neither self-made, indolent-seeming Joshua Nkomo nor intellectually inclined Ndabaningi Sithole command universal confidence.

Prime Minister Ian Smith, leading the white minority, has a frail hold and does not represent moderate opinion. He draws his strength from the new class of post-war immigrants, who dread African advancement as a threat to their highly-paid, but insecure, artisan status.

From time to time Smith warns Britain that he will seize independence unilaterally, but

★ ★ ★

draws back because a rebellious Rhodesia simply cannot "go it alone." Even intransigent South Africa seems bleakly unwilling to help.

★ ★ ★

The British tactic will be to buy time. Whitehall's contribution in loans and grants will be sharply increased and efforts made to broaden secondary education among Africans, as a prelude to a wider franchise.

Some countries will be eager to bring up the question of Rhodesia at the conference of Commonwealth prime ministers which opens in London on Wednesday.

One suggestion, advanced by a man who has played a part in Anglo-Rhodesian negotiations, is that the Commonwealth might well create a "good offices" committee to try to cool tempers in Africa. One obvious member on such a committee, it is suggested, would be Prime Minister Pearson of Canada.

★ ★ ★

There is still a good deal of optimism in London about this last great colonial problem. As one informant said, the "infection" of peaceful transition in other African territories may have a healing effect in Southern Rhodesia as well.

Canadian Press

Family Views

I am tired of the sham we now have. If we go on with the present weak and tenuous arrangement the Commonwealth is likely to totter to an end that is neither noble nor dignified. — Sir Roy Welensky.

★ ★ ★

As in most families, Commonwealth members do not always see eye to eye — Duncan Sandys.

★ ★ ★

We must not be surprised that the Commonwealth is changing very rapidly in a changing world. There will inevitably be many variations of the Westminster model of democracy. — Prime Minister Sir Douglas-Home.

★ ★ ★

The Commonwealth is the only group that straddles at least some of the major divides of the split world. It is one of the most persistent of illusions that the Commonwealth is essentially a conservative and stable institution. In reality, it is the century's supreme triumph of wild, zestful, fantasticating innovation. What parallel can be found to the swift transit of so many national leaders from colonial jails to the dinner table at Buckingham Palace?—The Economist.

★ ★ ★

The Commonwealth is no longer a wheel with only one centre of force and drive. If it is to survive at all, it will be as a lattice of increasing intercommunication and interaction. No monopoly of initiative and concern should be expected of the government, the people or the press of the mother country. — Professor Silcock, of the University of Malaya.

Pair Irate At Suits In Vain

VANCOUVER (CP) — Two men tried to dictate women's fashion but found they have no say when it comes to topless swim suits for women.

The unidentified pair paraded in front of a store displaying two of the suits and showed their disapproval with a placard they carried. It said: "Down with the shameful topless bathing suits."

Store owner Chain Zbar wasn't impressed and threatened to call police.

Malaysia Strikes at Chinese Students

Fifth Column Rounded Up

From Singapore

The Malaysian government has struck at the militant Chinese student body of Nanyang University in Singapore, believed to be the seat of Communist agitation and subversion.

In a recent pre-dawn swoop troops and special branch police cordoned off the university premises in the suburbs and took into custody 41 student leaders, known for their Communist leanings and regarded as a grave security risk.

They were arrested under the Internal Security Act which empowers the government to detain suspects indefinitely without trial.

Announcing the action in Kuala Lumpur, the Minister for Home Affairs, Dato Ismail, said that the student body had become "a dangerous weapon to be used to destroy the nation and in particular mobilize student support for Indonesian confrontation against Malaysia.

The surprise action against Nanyang University students is widely regarded as reflecting the government's determination to stamp out all pro-Communist and anti-Malaysian elements in the country to combat Indonesia's war-like campaign since the collapse of the recent Tokyo "summit" meeting.

(London Sunday Times)

Bullets Fly Along Border

DAMASCUS (AP) — Gun battles erupted across the Syrian-Israeli border Saturday for the first time since Israel began test-tapping of Jordan River waters. A Syrian army spokesman claimed the Israelis suffered five dead and wounded.

RADIO 9 CJVI

PROGRAMS PLANNED FOR FUN IN THE SUN

RADIO 9 CJVI

Beautiful Beefsteak TOMATOES NOW AT BERRYLAND ELK LAKE

EARN 7½% SAFELY
★ FULLY SECURED AND GUARANTEED ★
Investments from $500. For growth—savings double in 9½ years—triple in 15. For income—7½% per year paid quarterly. Withdrawal privileges. All investments fully secured by registered first mortgages. *Mortgage payments also guaranteed by entire net assets of the company.
TRANS-CANADA
JOINT MORTGAGES CORPORATION LTD.
(Subsidiary of Trans-Canada Mortgage Corp. Ltd.
Largest mortgage investment company in Western Canada)
Suite 211, 745 Yates Street EV 5-6121

Dorman's "HAVE YOU HEARD" ABOUT THE CROWDS AT
DORMAN'S GREATEST EVER
SUMMER SALE?
Famous name brands giving you the greatest in quality, the greatest in value. You will be a winner if you come to Dorman's greatest ever Summer Sale. Ask anyone who has been at our sale. No substandards. Brand names you know for quality. Prices you didn't think possible.
EVENTFUL DAYS
at
DORMAN'S SUMMER SALE
Here Are Some of the Highlights
Men's Suits 48.88
Men's All-Wool Slacks. Sizes 29 to 46 13.88
Sport Shirts, Dress Shirts, Pyjamas 3.68 3 for 10.50
Men's Sportcoats 29.88
Knitted T-Shirts, short sleeves 2.98
Men's Cotton Windbreakers 6.88
Men's Dress Socks 98¢
Men's Dressing Gowns 7.98
FACTORY-FRESH FROM ARROW
BAN-LON T-SHIRTS
Assorted plain colors. Ask any of our staff to show you these. Sizes small to extra large.
Regular 8.95 and 9.95 4.98
The Cavalier Shop
For Teen-men
Suits and Sportets 48.88
Slim Line All-Wool Slacks 13.88
Corduroy Slacks, slim line 4.98
Young Men's Dress Slacks, fibrene 6.88
Jantzen and Penman Sweaters, assorted styles, broken range.
HALF PRICE
Keep Your Receipt
NO SALE FINAL
Unless You Are
COMPLETELY
SATISFIED
SORRY, NO PHONE OR MAIL ORDERS
Dorman's
Douglas at Johnson
STORE FOR MEN
"Where Women Like to Shop"

Volkswagen Executive Rejects Cartel Offer

WOLFSBURG, Germany (UPI)—Volkswagen chief Heinz Nordhoff told stockholders Saturday he rejected a proposal from Fiat of Italy for a European "price cartel" to fight competition from American and British carmakers.

Nordhoff told the quarterly stockholders' meeting: "One such cartel would be the most ominous development Europe could take. I believe now as before in the success of free enterprise."

U.S. Industry Studying Red Trade

NEW YORK (AP) — American business is taking a new look at trade with the Communist countries. It also is assessing its manner of dealing with Communist threats to its markets in other lands.

The Red bloc offers both opportunities and pitfalls to American business planners as well as to shapers of political policy.

Romania and the United States have recently widened the door to trade between them —with the final dollar volume yet to become apparent.

Western European nations are pushing sales to Eastern Europe, some of which Washington frowns upon, and also to Cuba, which Washington deplores. All this leads many American businessmen to want a slice of the pie.

★ ★ ★

But in exploring trade opportunities with the Communists U.S. industrialists have two problems in particular:

1. How they'll be paid, since the Red bloc is short of foreign exchange.

2. What products the U.S. could take in barter, since Russia especially has little that the American market wants.

Washington is reported considering at least some relaxation in its restrictive export policies that have kept Americans out of Eastern European markets that Western Europe is exploiting.

One stumbling block for relaxation is the matter of payment. Russia may buy wheat for gold but shows little intention of paying that way for the industrial goods it would like. What it wants is long-term credit.

And American business isn't likely to extend much credit unless it gets guarantees from the U.S. government, in the opinion of economists at the Chase Manhattan Bank, New York.

They hold that so far at least any substantial trade increase between East and West would benefit the Communist bloc more than it would the United States, alluring as the expanded markets for American commodities and goods may seem.

Centre Shaping Up

Aerial photograph of new civic centre shows buildings and landscape features taking shape to change aspect of heart of city.—(Ian McKain)

$55,000,000 Project

Development Site At Coal Harbor Offered for Sale

VANCOUVER (CP) — Webb and Knapp (Canada Ltd.,) financially - troubled apartment development planned for Coal Harbor in Vancouver's west end is up for sale.

The news was disclosed Saturday by a prospective buyer for the 28-acre site and its plans for three 35-storey and four 25-storey buildings. The project was to have cost $55,000,000.

R. A. Wykes, vice-president and managing director of Taylor-Woodrow of Canada Ltd., made the announcement in a telephone interview from Toronto.

REPORT CONFIRMED

He confirmed that his company was appraising the project with the thought of buying it. Taylor Woodrow is a Canadian subsidiary of Taylor Woodrow Ltd. of London.

Mr. Wykes was interviewed on his return to Toronto from Vancouver where he inspected the site Friday.

A day earlier he had discussed it with Vancouver Mayor William Rathie.

E. R. Loftus, Vancouver vice-president of Webb and Knapp, did not confirm the site was actually up for sale, but said the Woodrow firm was inspecting it "because they might do the job for us or participate in some way."

MAYOR UNCONCERNED

Mayor Rathie, who revealed Friday that a takeover of the project was possible, said today that he doesn't care who builds it is long as it is built.

Mr. Wykes said Webb and Knapp's financial position had prompted the firm to dispose of some of its assets. "We have been looking at some of these assets that are up for sale."

He said his company would send a team of technical experts to Vancouver next week to make a detailed study of the project.

Vancouver Visit

Junior Seamen to Sail Aboard Navy's Yacht

Twenty-six Greater Victoria Sea Scouts will spend Monday aboard the navy's only commissioned sailing yacht, HMCS Oriole.

They will board the vessel at 9:30 a.m. at the Royal Victoria Yacht Club and will return after a day's sailing, at 4 p.m.

The Oriole will then cruise to Nanaimo to pick up 20 sea cadets for HMCS Quadra, the sea cadet training establishment at Comox. She will leave Comox Wednesday for Vancouver to hold open house for a group of junior Sea Rangers.

The next day Oriole will take a party of senior Sea Rangers from the Vancouver area on a day-long cruise and will return to Esquimalt at 4 p.m. Friday.

PGE Volume Shows Rise

VANCOUVER (CP) — Carloadings for the Pacific Great Eastern Railway during the first six months of 1964 were slightly higher than the same period last year, J. S. Broadbent, vice-president and general manager, reported Saturday.

Total loadings for the first six months were 32,690, compared with 30,795 in 1963.

The total for June was 6,704, compared with 6,858 last June.

U.S. Will Raise Columbia Share

OTTAWA (CP) — The United States is expected to raise its sum of $274,800,000 for Columbia River power before the Oct. 1 deadline, External Affairs Minister Martin said Friday in the House of Commons.

Mortgages Picking Up

★ ★ ★ ★ ★ ★

More Money Available for Homes, Building

By HARRY YOUNG
Colonist Business Editor

One of the most significant financing developments in Canada recently has been the renewed interest by institutions in mortgage financing.

For most of the post-war years, the supply of money at reasonable interest rates for mortgages on new and old homes has been tight. At some times it has almost disappeared altogether.

This became such a problem for the building trades that not so long ago the government used its own funds for NHA loans, in cases where private enterprise failed to deliver the needed cash.

LIMITED

The trouble with NHA loans, of course, is that while they do not require a heavy down payment, they are limited to a maximum of $15,600 and are not available for anything but new homes.

Those who did not want, or were not able to build, under these conditions, were thrown into the conventional mortgage field, where they might be charged anything between 7 and 8 per cent for a first charge on the property.

As most conventional first mortgages did not cover more than 60 per cent of the value of the property, recourse to the second mortgage field was necessary for many, and it was this remaining 20-25 per cent of borrowing that brought in the very high interest rates.

People with steady jobs and good credit records were able to secure second mortgage money fairly reasonably, but for others discounts had to be accepted, and often the true interest rate was as much as 30 per cent.

NEW GROUPS FORMED

In recent months, competition has developed keenly among trust companies, mortgage companies, small loans and life insurance companies to get into a field of lending which past performance has shown to be extremely safe and profitable.

A number of important groups have been formed to provide the homebuilder with a deal which in many ways rivals NHA and in some other ways is better.

Their product is known as the one package mortgage deal, and through it the borrower receives cash up to 83⅓ per cent of the value of his property.

UP .25 PER CENT

Sixty per cent is in the form of a first mortgage and the remaining 23⅓ per cent is second mortgage.

This service is provided at an overall interest rate of .25 per cent more than the current first mortgage rate in the builder's community.

There are five main groups of companies offering similar plans, some slightly different from the others, but all providing a reasonable mortgage supply on homes that may be as high as $35,000 on a single unit dwelling.

Banks, mortgage companies, trusts, life insurance and financial companies are partners in these new companies, each taking that part of the risk which suits their style of operation.

BETTER THAN NHA?

Many people are now turning to the view that if this type of money is readily available it may permanently remove the government necessity to supply mortgage funds to its Central Mortgage and Housing Corporation, and it might eventually reduce the business done by this organization.

The private deal has some advantages over NHA. For one thing the value of the loan is more than double the top NHA limit, and the loans may be taken out on new or old homes.

In addition the builders are given more freedom under the private plans. There are less stringent sewage requirements; inspection requirements during construction are easier; and while this removes some of the safeguards that NHA has provided for the homeowner, it has also cut a lot of the red tape that is necessary under a government operation.

★ ★ ★

BRITISH GAS HOPES

One of the biggest natural gas fields in the world has been found in northern Holland and is believed to cover a large portion of the North Sea.

Although no drilling work has yet been done, it is believed that natural gas will be found on the English side of the sea, and particularly offshore from the Fen district and the Wash.

Natural gas at a low price could be a tremendous boost to Britain at a time when its coal supply is thinning out and the U.K. Gas Council for some time has been dickering with the Dutch authority (Nederlandse Aardolie Mij) for the piping of the recently - found Dutch natural gas across the North Sea to British markets.

UNECONOMICAL

These negotiations, however, have stalled, because NAM has set a price on the gas which Britain considers uneconomical.

The Dutch are asking more than the price at which Britain can import natural gas from Algeria, and also higher than the domestic price for manufactured gas.

Eight years ago 90 per cent of the gas used in Britain was derived from light oil distillates.

PERCENTAGE RISES

Today oil provides Britain with 25 per cent of its gas, and the percentage is rising as technology improves.

In Britain the gost of gas derived from oil is sevenpence a therm compared with 11½ pence a therm for coal gas.

The British Gas Council is also holding off a long-term deal with the Dutch because it hopes that in the near future undersea exploration for natural gas on the eastern seaboard will make further imports unnecessary.

★ ★ ★

ACCOUNTANTS PASS

Passes in the final examinations of the Certified General Accountants Association of B.C. have been announced for four Victoria students of this five-year course. They are Arthur C. Erickson, Lawrence R. Gaisford, Stephen H. Jackson and William L. Wansbrough.

★ ★ ★

SALE APPROVED

Trans Canada Corporation Fund is to sell its 50,000 shares in Industrial Life Insurance Company. Shareholders gave approval to the sale at the annual meeting this week.

A syndicate has been appointed to handle the sale of the shares, at a price not yet set.

★ ★ ★

RETURNS TO JAPAN

Returning to Japan after being executive director of the Japan Trade Centre in Toronto since 1961, is Shunichi Azuma. Mr. Azuma who has been appointed chief of the exhibitions department of the Japan External Trade Organization, is well-known in Vancouver and Victoria trade circles.

Forest Blaze Under Control

PRINCE GEORGE (CP) — Forest service personnel from British Columbia and Alberta Thursday quickly brought under control the biggest fire of the season in the Prince George forest district.

About 30 men from both services were flown to 80-acre blaze about 600 miles northeast of here on the B.C. side of the Alberta border.

Strike Vote Requested

TORONTO (CP) — Photo-engravers involved in a contract dispute with Toronto's three daily newspapers and The Star Weekly have decided to ask their union's international headquarters for authorization to take a strike vote.

CLIENT HAS CASH
For your older 2 or 3-bedroom home if suitable for rental purposes. No inspection or consultation fee. Immediate decisions.
Phone
"ARMY" ARMSTRONG
Saanich Realty
GR 9-1642 or Res. GR 9-2855

LEASE
A BRAND NEW
VALIANT
FOR AS LOW AS $58.00 Per Month
DODGE
FOR AS LOW AS $65.00 Per Month
CHRYSLER
FOR AS LOW AS $115.00 Per Month
NATIONAL
ON YATES EV 4-8174

TOP BUSINESS OPPORTUNITY OPEN TO AMBITIOUS MEN
Pacific Petroleums Ltd., one of Canada's most progressive and fastest growing oil companies, now offers ambitious men an opportunity to establish themselves as successful independent business men.
You will be your own boss. As your business grows, so will your earnings. For complete details call:
MR. J. COLLEN
Pacific Petroleums Ltd.
540 Burrard Street,
Vancouver 1, B.C.
or phone collect:
MU 3-1331—or call
The Crest Motel,
Victoria, EV 6-2421,
Tuesday and Wednesday.

7½%
5-Yr. Debenture; 6¾% Demand; 7% 1-Yr., 7¼% 2½ Yr. "Estate Clause" repays on death. Victoria Mortgage Corp. Ltd. Mortgages held average 43% of appraised security. For prospectus: call Douglas Hawkes 617 Fort. 384-7128

HERE IS THE MAN

TO CALL FOR THE BEST BUY ON YOUR INSURANCE
JOHN CRAGO
Phone 384-9744
P 621010
STATE FARM Insurance Companies
Canadian Head Office Toronto

ASK RITHETS!
You are invited to submit questions on insurance and similar matters for inclusion in this column. The origin of such queries is kept entirely secret.
Q. We have a swimming pool in our garden. Would a Personal Liability policy protect us in case an accident arose from its use?
A. A swimming pool (whether movable or built-in) is included. However, if it is over thirty inches deep, you would have to notify your insurance company, as the rating rules call for an additional charge.
RITHET CONSOLIDATED
Insurance - Real Estate
Mortgages - Auto Finance
706 FORT STREET
Just Above Douglas
Telephone EV 2-4251

IMMEDIATE OCCUPANCY
2 STORES: 900 and 1600 sq. ft. respectively. Excellent location ½ block from Post Office, in the heart of the business district. Could be converted to 2500 sq. ft. to make one store or office.
EV 5-1484 or Weekends GR 9-3311

CREDIT BUREAU OF VICTORIA LTD.
205-10 JONES BLDG. — 723 FORT ST. — EV 5-3311
Phone for Free Debt Counselling Service
MEMBERS ASSOCIATED CREDIT BUREAUS OF CANADA AND AMERICA
CREDIT AND PERSONAL REPORTS
ACCOUNTS RECOVERY SPECIALISTS
Established 1911

FOR SALE BY OWNERS
Large apartment site suitable for more than 100 units. Near park and Legislative Buildings, in James Bay. Address enquiries to:
VICTORIA PRESS, BOX 434

DRIVE BY
1181 UNION AVENUE
(Lake Hill District)
VACANT — IMMEDIATE POSSESSION
Lovely modern six-room home with White Shake Exterior. Very few steps, yet almost full-size basement. Automatic oil heat. There are three bedrooms, the third finished in Knotty Pine and suitable as den. 1348 sq. ft. of floor space; living-dining room combination 30'x18', all floors are long plank light oak. Large cabinet kitchen, attached garage. Well landscaped lot 100'x120'. Plus many additional features. Very attractive terms available on full price of $16,300
Contact Roy E. Hills
P. R. BROWN & SONS LTD.
762 Fort St. EV 5-3435 24-Hour Service

A. E. Ames & Co.
Business Established 1889
Members
Vancouver Stock Exchange
Toronto Stock Exchange
Montreal Stock Exchange
Canadian Stock Exchange
Royal Trust Building . 612 View Street, Victoria, B.C.
Telephone: Evergreen 3-4171

GEORGE PAULIN LTD.
CUSTOMS BROKERS
Shipping and Forwarding Agents
Export Shipments to All Parts of the World
YACHT CHARTERING SERVICES
1006 Gov't St. EV 2-3105

MORTGAGE LOANS UP TO 83⅓%
Available to
HOME-OWNERS, PURCHASERS AND BUILDERS
For building buying or re-financing new or existing properties including owner-occupied duplexes.
Contact Mortgage Department
P.R. BROWN & SONS, LIMITED
762 FORT STREET EV 5-3435 ANYTIME

GORDON HEAD
FOR SALE BY BUILDER
1819 Leabrook Place, off Tyndall
New 3 bedrooms, 2 full bathrooms, kitchen with family room. Built-in oven, electric counter plates with hood and fan. Living room 16'x24'. Dining room. Roughed-in inter-com. Sundeck, double carport, basement planned for 2 extra bedrooms and bathroom. Large rumpus room with fireplace.
Price $26,500
To view call Sig Aasebo, 477-3420

OPEN HOUSE 1015 - 1019 Kenneth St., Off Quadra

TODAY AND SUNDAY ALL DAY
As Low as $500 Down
Salesmen in attendance. Excellent workmanship.
Reasonably priced. N.H.A. Mortgage.
SLEGG BROS. CONSTRUCTION Ltd. GR 5-1125
Bill Knowles—475-2801 Grant Marcus—386-2975

MORTGAGE LOANS
NOW UP TO 83⅓%
Of the appraised value of the home you would buy
Write or call L. E. POPE
Ask about this new MICC Plan that brings the down payment on new and existing homes within the reach of thousands of buyers.
Representatives for the Dominion Life Assurance Co.
Ker AND Stephenson LIMITED
680 Broughton Street 385-3411

Know Your NATIONAL Men

JACK EDWARDS JIM BARCLAY
Mr. Jack F. Bond, Gen. Sales Mgr., is pleased to announce the appointment of Jack Edwards and Jim Barclay to the new-car sales staff. Both men are well known and experienced in the Chrysler line of fine automobiles and look forward to seeing their many friends and customers now at National on Yates.
NATIONAL On Yates EV 4-8174
Your Chrysler, Dodge, Valiant, Barracuda, Dodge Truck Dealer

Alive in the Water

Idea Interesting, But...

By IAN SMITH

Archie McKinnon and Marjorie Naysmith expressed interest—combined with a certain amount of skepticism — when confronted with the Human Cork floating technique Saturday.

Mr. McKinnon, who has taught hundreds of children to swim at the YMCA, and Mrs. Naysmith, who conducts the Colonist swim classes, both agreed that the technique is possible — but whether or not it would work for everybody is another matter.

"I'd like to try it," commented Mrs. Naysmith. "It sounds interesting."

RELAX TOTALLY

The technique is being advertised by Iver Johnson of Chicago, who possesses an imposing list of commendatory letters from such personages as Queen Elizabeth, Mrs. Lyndon Johnson and Governor Kerner of Illinois.

Mr. Johnson's idea is to relax totally in the water in a vertical position, with the head flung back so that it is mostly in the water.

The secret of the float is to achieve complete relaxation so that not a muscle is moving, and in complete acceptance of the theory that the head can float.

EVEN SLEEP

Mr. Johnson claims that a person can remain in this position for hours, and that he has slept up to six minutes while floating this way.

He feels that is the perfect answer for drownproofing, and has tried to advance his idea with agencies such as the Red Cross.

However, Mrs. Naysmith pointed out a basic flaw.

"Just about anyone can learn to float," she said, "provided he can relax. But most non-swimmers find it difficult to relax, and that is why they can't swim.

"If we could teach everybody to relax in the water, we could teach everybody to swim."

Since the "human cork" method requires that the user relax completely, it would appear to limit its effectiveness.

"It would have to be like yoga," said Mrs. Naysmith. "You'd have to be totally relaxed, able to keep every muscle still. Most people can't help moving when they feel their legs drifting downward, as they will since they are heavy.

NO BOBBING

"But if you could keep your head backward, and not move your arms and therefore not bob up and down at all, you would probably be able to do it."

"You can float as long as you have your lungs filled with air," commented Mr. McKinnon, "but if you let it out, you'll sink like a stone.

"This is because most people holds their heads straight up out of the water; the head forces a person down. But if you held it right back you wouldn't go down as fast; you just might be able to breathe in and remain afloat."

SKEPTICAL

Both Victorians were skeptical of the sleeping aspect, however.

"I don't know," said Mrs. Naysmith. "It would be possible to stay for hours in that position —at least, it would be possible for some people — but as for sleeping . .

"I don't think I'd try it, myself."

* * *

—Jim Ryan

Bev Woolley tries "corking"

Firemen Hurt

SASKATOON (CP)—Two firemen were injured Thursday night in a fire that destroyed the interior of a warehouse and laundry plant in downtown Saskatoon and caused an estimated $200,000 damage.

The fire whipped through the two-storey structure within an hour and destroyed the stock of Parkhill Bedding and Furniture Limited.

And a Hippo Went Strolling

Mass Breakouts Buffalo Fleishacker Zookeepers

SAN FRANCISCO (AP)—"We captured your 13 buffalo," a policeman telephoned. "Where shall we put them?"

Fleishacker Zoo director Carey Baldwin didn't know they were missing.

They had pounded through an open gate early Friday morning.

Officers rounded up the buffalo with five patrol cars and stampeded them back into the park's Buffalo compound.

At 11:30 a.m. Friday, five hours after the first call, Baldwin's phone jangled again:

"There's a baby hippopotamus walking down the road toward Sloat Boulevard," a voice said.

It wasn't a baby—but a 300-pound pygmy hippo.

The hippo had burrowed under a chain link fence surrounding its play pen.

BREAKOUT

Shortly after the hippo was locked in the elephant barn, keeper John Flaherty opened a case of agouti, a large South American rodent.

The agouti shot between Flaherty's lags and scooted toward Baldwin's house, a block away.

After a chase around the grounds, the agouti was captured with a net.

Balwin said at the end of the day he was reviewing the zoo's security arrangements.

Viet Cong Attack

Training Camp Overrun

SAIGON (AP) — Communist guerrillas, under cover of heavy mortar and machine gun fire, overran a U.S. training camp for Vietnamese in the central highlands Saturday.

Forty-five government troops were killed, 23 others and two Americans were wounded.

LED TO SAFETY

Seven U.S. special forces men led the survivors to safety through the jungles.

U.S. advisors said the Communists swarmed into the camp at Polei Krong, about 250 miles north of Saigon, near Kontum, burning and looting. They carried off a number of weapons.

The attack started after two of the four companies at the camp left on patrol with five Americans.

HEAVY FIRE

Heavy mortar fire pounded into the hillside camp at the start. Then the Viet Cong troops advanced across barbed wire entanglements, under cover of machine gun fire.

U.S. officers said that between 30 and 40 Viet Cong were seen to fall under fire from the defenders.

But within an hour, the Viet Cong hammered at the walls inside the perimeter. At this stage the U.S. commander ordered the camp abandoned.

CARRIED WOUNDED

The government forces carried their wounded along a river bank, and into the jungle as a rear guard unit held back the Viet Cong. They hid until the Viet Cong left at dawn.

Polei Krong camp was established a year ago as a training base for local tribesmen. It is near the Laotian border and is one of a score guarding border areas.

Leaders Agreed On What, Not How

BONN (AP) — President de Gaulle of France and Chancellor Erhard of West Germany wound up two days of conferences Saturday by agreeing to make new efforts toward European political unity. But their ideas on how this should be achieved remain far apart.

In an unscheduled, hour-long private meeting, Erhard promised the visiting French leader to put forth some West German proposals for promoting European unity. The assurances seemed largely designed to smooth over what one high-ranking German source termed clearly different views of Europe's future.

A government spokesman declined to comment on the nature of the proposals but made clear there was no plan for setting up any additional French-West German agency. He said the proposals would be submitted to France under the terms of the French-West German Treaty of Friendship.

Cyprus Talks Progress

NICOSIA, Cyprus (AP) — The United Nations reported progress Saturday in talks for re-shaping the tense Green Line through Nicosia into a 200-yard wide neutral zone that would be patrolled by UN troops with power to search, disarm and arrest.

The Green—for its color on a map—Line now is a row of sandbagged and barbed wire forts manned by Greek Cypriots on one side and Turkish Cypriots on the other.

* * *

Acheson To Try

WASHINGTON (AP) — President Johnson has sent urgent new appeals to the prime ministers of Greece and Turkey to move toward a settlement of the crisis over Cyprus.

He is also sending former secretary of state Dean Acheson to Geneva to help with hoped-for negotiations.

Rosary Stringers On Strike

LORETO, Italy (UPI) — Seven hundred rosary stringers were out on strike here Saturday demanding unionization.

More than 40 tons of rosaries, crucifixes and other religious articles made by the Loreto handworkers were shipped to North America last year.

Powder Puff Pilots Take Off

FRESNO, Calif. (AP) — Ffity-eight airplanes, spaced 20 seconds apart, headed east over California's Sierra Nevada and the deserts of Arizona and New Mexico Saturday on the first leg of the women's transcontinental powder puff derby.

CASH PRIZE

The target—$3,000 in cash and bonus prizes — is 2,573 miles away in Atlantic City, N.J.

By nightfall, it was expected the 108 women pilots and co-pilots would be scattered over at least five states.

One optimistic pilot, Mrs. Louise Hyde of New York, hoped to fly her single-engine craft as far as Oklahoma City before dark.

WEATHER FINE

The weather appeared to be good for the first day's flying with only a few clouds expected over Arizona and New Mexico. However, some thundershowers are forecast along the east coast as the pilots zero in on Atlantic City.

ROUGH MODEL

An 18th-century French bicycle consisted of a rough wooden bar supported on two wheels, with neither steering mechanism nor pedals.

More Talks in Fall

Interest Indicated In Standby Force

OTTAWA (UPI) — Prime Minister Pearson said Saturday other Commonwealth countries are interested in joining Canada's proposed permanent peace-keeping force.

Pearson made the comment before taking off for the London meeting of Commonwealth prime ministers.

He will touch down in Calgary first for a couple of days where he will open the Calgary Stampede.

Pearson said Canada is calling a conference in the fall in Ottawa of countries interested in forming his proposed multi-nation force capable of shooting quickly into world trouble spots.

SOME INTEREST

"Some Commonwealth countries already have expressed an interest," Pearson said.

He said Nigeria was one of them.

Pearson said the Commonwealth Conference opening in London Wednesday will have "an interesting agenda with a great variety of subjects."

This will be the first conference he has attended since 1956 when there were eight or nine Commonwealth countries.

"Now there are 17 and three more are applying for admission," he said.

MULTI-RACIAL

Pearson said this meeting will reflect the multi-racial aspect of the Commonwealth. "We will be hearing from the nations of Africa and Southeast Asia," he added.

The prime minister was asked if he expected the question of a Commonwealth peace-keeping force to be raised at the meeting. He said he didn't expect this topic would be discussed but Canada will be interested in any such discussions. However, he felt Canada had "a good deal of the responsibility" in this line under the United Nations.

Pinched by Swing

Her foot pinched by lawn swing in Beacon Hill Park Saturday, Carla Pronk, 14, of 61 Cambridge, accepts assistance from Const. Dale Melin for check-up trip to St. Joseph's Hospital. After treatment, girl was released.—(Jim Ryan)

At Fair Grounds

Vancouver Rider Tops Annual Show

Winner of the senior aggregate trophy, for the most points of the show, was Doug Reid of Vancouver, at the Victoria Western Horsemen's Club annual horse show held in the Saanichton Fall Fair Grounds Saturday.

Sue McCarthy of Port Alberni won the junior aggregate trophy and Barbara Coombs was awarded the best-turned-out horse and rider trophy.

Other winners:

Junior western trail class: 1. Sue Philsbury riding Geppetto; 2. Marjorie MacPherson, Spokane Chief; 3. Anne Philsbury, Mr. Dixie; 4. Laurie Atkinson, Little Jack Horner. Senior western trail class: 1. Doug Reid, Baldie Cat; 2. Fred McKim, Whiffen Poof; 3. Bill Grimshaw, Mr. Moto; 4. Heather Rimmer, Mickey.

Junior equitation stock saddle seat: 1. Ann Philsbury, Mr. Dixie; 2. Sue Philsbury, Geppetto; 3. Sue McCarthy, Shawnee's Answer; 4. Karen Burdon, Sir Flash.

Stock Horse Class: 1. Frank Schulz, No Buddy; 2. Otto Schulz, Rusty Baron; 3. Doug Reid, Baldy Cat; 4. Bob Grimshaw, Shrimp's Bay.

Junior pole bending: Dale Cross, Dazy. Senior pole bending: 1. Bonnie Richmond, Satu; 2. Merle Rimmer, Triggett; 3. Dianne Bateman, Stormy. Junior pleasure horse: 1. Sue Philsbury, Geppetto; 2. Sue McCarthy, Shawnee's Answer; 3. Karen Burdon, Sir Flash; 4. Marjorie MacPherson.

Open reining class: 1. Frank Schulz, No Buddy; 2. Doug Reid, Baldy Cat; 3. Sue McCarthy, Shawnee's Answer; 4. Barbara Coombs, King-go Boy. Junior barrel race: 1. Sue McCarthy, Shawnee's Answer; 2. Dale Cross, Dazy.

Western Pairs: 1. Barbara Coombs, King-go Boy and Bill Grimshaw, Mr. Moto; 2. Bonnie Richmond, Satu and Sue McCarthy, Shawnee's Answer. Senior Barrel: 1. Bonnie Richmond, Satu; 2. Merle Rimmer, Triggett; 3. Jerry Bateman, Duchess; 4. Dianne Bateman, Stormy.

Western pleasure horse: 1. Ann Philsbury, Mr. Dixie; 2. Doug Reid, Baldy Cat; 3. Frank Schulz, No Buddy; 4. Mrs. C. C. Carpenter, Irish Coffee.

CAN'T KILL BILL

Ireland's Senate may delay a bill passed by the lower chamber, or Dail, for up to 90 days, or suggest changes, but cannot block it permanently.

MONEY AND MANAGEMENT

SUBSTANTIAL funds as well as comprehensive business management and other services including manufacturing and marketing facilities for worthwhile projects, products, processes, ideas, businesses and other enterprises of all kinds anywhere requiring financial or other assistance on a participation, purchase or loan basis.

Our representative will be available for appointments at the Bayshore Inn Hotel in Vancouver, July 7th to July 10th. Please send your name and telephone number or, a future appointment write to Box 383 Colonist and Times.

CONSOLIDATED EQUITY CORPORATION LIMITED,
170 University Ave.
Toronto 1, Canada

INTRODUCING A NEW COMPANY . . .

W. CAMPBELL LTD.

W. "Bill" Campbell
President

Ken Farey
Vice-President

Archie Campbell
Secretary-Treasurer

General Contractors and Building Consultants

With a combined total of 84 years in all phases of the construction industry, the members of this company have won an outstanding reputation for organizing ability, first class workmanship and customer satisfaction.

Appreciating this, they will work to protect that reputation in dealing with both old and new friends under their new name.

Call them at:
479-3904 or 479-5970

$975 DOWN

"The Tulane"

Three-bedroom French Colonial, 1,222 sq. ft. Medallion home, built on a 70' frontage sewered Gordon Head lot. Included are the usual Vickery Construction free "extras" — louvred closet doors, metal sliding hangers, dishwasher, dial set shower, tiled bathtub, glass-lined hot water tank, etc.

NHA, no secondary financing, limited owner participation if desired. Legal fees included.

Byron Price *1314 Quadra, EV5-2458*

TAKE ALONG

THE DAILY COLONIST

WHEN YOU GO ON VACATION!

Wherever you go, the Colonist will make your vacation more enjoyable, bringing you the hometown news every day along with your favorite regular features.

Arrange now to have the Colonist forwarded to your vacation address, and for home delivery to resume immediately on your return.

PHONE 383-4111

The Daily Colonist Circulation Dept.

OR

Fill in this form and give it to your carrier or place it in the mail.

THE DAILY COLONIST
Circulation Dept.,
2631 Douglas St., Victoria, B.C.

Please have The Daily Colonist forwarded to my vacation address below:

Effective ..... (Date)

Name .....

Present Address .....

Vacation Address .....

Resume Delivery to my Home Address ..... (Date)

Babies by Permit Forecast for Future

LOS ANGELES (LAT)—The married couple of the future may need a special permit to have children, according to H. Bentley Glass, professor of biology at Johns Hopkins University.

Penalty for having an illegitimate or unlicenced child should be sterilization, he said.

"The right to have children can't remain unlimited," Dr. Glass said. "This is because the increase in world population is the second most serious threat to mankind. The most serious is nuclear war."

Dr. Glass, in an interview, said permits for a first and second child would be easy to get from the licencing agency.

A man and woman who planned to marry would visit a "genetic clinic" where chemical tests would be given to show if they were likely to have defective children, the biologist said.

If they passed they would be issued a marriage licence. The right to the first child would be automatic, and the family would even get a tax exemption.

A second child would be licenced, too, although there would not be a second exemption. Instead of gaining an exemption for a third child, even if licenced, a couple would have $600 added to their taxable income.

Dr. Glass said penalties for producing an unlicenced baby would be severe. He suggested sterilization as a punishment to fit the crime.

He said licencing of children would be just one step in possible future changes in humanity's reproduction customs.

"The time may even come when reproduction is entirely separated from sex, with both sperm and ova kept in laboratories and matched up there by technicians.

"I do not advocate this," Dr. Glass said, "but it is a possible or probable development and we should begin thinking of the legal and social problems that would accompany such 'selective breeding.' "

He predicted that the grosser differences among men, such as racial coloring will disappear within the next 2,000 years or so, but that individual differences will remain.

Miss Canada

Green-eyed redhead Mary Lou Farrell, 21, of St. John's, Newfoundland, (36-24-36) has won Miss Dominion of Canada contest at Niagara Falls. She will represent Canada at Miss Universe, Miss International Beauty, and Miss World contests.—Fednews.

Lifetime Toil Day's Work For Machine

CAMBRIDGE, Mass. (UPI)—The 17th century astronomer Johannes Kepler spent nearly two years solving a certain problem. The other day an electric computer solved the same problem in just eight seconds.

Owen Gingerich of the Smithsonian Astrophysical Observatory set up the demonstration to illustrate that a computer can calculate more in a day than man in a lifetime.

Dolly Tired But Happy

PITTSBURGH (AP) — Miss Dolly Johnson says she feels "tired, but still very happy" following her 108th birthday Thursday. On her 100th birthday she took a ride in a jet.

Famous Pay Homage to Shakespeare

Record Spellbinding

By DELOS SMITH

The most spellbinding Shakespeare record so far in this 400th anniversary year of the bard's birth is called Homage to Shakespeare. It is spellbinding because the homage comes at you in smallish fragments, each one different and impressive in itself.

Britain's aged poet laureate, John Masefield, reads Milton's sonnet to Shakespeare, for instance. And the current Earl of Pembroke reads the dedication of the First Folio which was to his ancestor, the Pembroke of Shakespeare's day.

* * *

A consort of viols plays a pavane and with singers projects Orlando Gibbons' Cries of London, which were the cries of Shakespeare times. A bevy of British actors, including Laurence Olivier, Michael Redgrave and John Gielgud declaim speeches from the plays.

Finally there is a fanfare, Salute to Shakespeare, composed by Arthur Bliss especially for the occasion. It's a good show. If there must be commemorative records for anniversaries, and evidently there must be, let the new ones entertain as well as this one does (Argo-NF4).

* * *

Tchaikovsky's Romeo and Juliet has been reissued several times this year, and here are excerpts from Sergei Prokofieff's ballet score for those ill-starred lovers. It was made by the Philharmonia Orchestra, Efrem Kurtz conducting (Angel-36174).

But much more attuned to Shakespearean moods and thought is the music which Sir William Walton composed for the movies Laurence Olivier made of Richard III, Hamlet, and Henry V. Excerpts from these scores have been recorded by the Philharmonia Orchestra with the composer himself conducting (Angel-36198).

* * *

From Hamlet there is only the funeral march but it is uncanny in evoking the essence of the unhappy prince. The excerpts from Henry V include the passacaglia, Death of Falstaff and the bewitching Touch Her Sweet Lips. This "incidental music" is among Walton's most inspired.

Switch from 'Pop' Proves Stiff Task

By BOB BUDLER

A friend of mine suddenly decided he was going to switch from popular to serious music. He didn't realize what the change entailed and, now, six months later he can't understand his inability to appreciate the best in music.

If you have been on a pop music diet for any period of time, as was my friend, it is quite a change to make. The problem lies, not in the music, but in the listener.

* * *

My friend is what is known as a passive listener. He hears music as a pleasant auditory impression and attaches no significance to the whole composition or its parts. His response reposes in feeling and is without critical analysis. The great majority of pop music fans fall into this category.

To enjoy serious music he must become an active listener and must hear musically. In other words, he must develop a response to feeling coupled with an awareness of composition elements—rhythm, melody, harmony, tone color and form.

Today, with the availability of long playing records and FM radio stations, people have developed an enthusiasm for good music, without having a technical background in music. To really appreciate good music all that is necessary is to become an active instead of passive listener. It is tough to change but the benefits are worthwhile.

One of the best guides is Everybody's Guide to Music by William Hugh Miller. This is a book written for the listener rather than the musician and it offers an unparalleled opportunity for increasing his knowledge and comprehension.

Pastor Named To Executive

The Victoria branch of the World Council of Churches has appointed Rev. C. L. Streight to succeed the late Dr. H. K. Johnston as a member of the executive.

Rev. C. Scott was appointed secretary in place of Pastor W. Williams who is moving to Seattle.

FIRST BUILDING

The first building of importance in Irish classical architecture was the Royal Hospital, Kilmainham, finished in 1679.

OPENING MONDAY, JULY 6
CRAZY CAPERS
LIVE ON STAGE
LANGHAM COURT THEATRE — 8:30 P.M.
Advance Bookings — GR 7-3262
Admission—Adults $1.50, Children, Old Age Pensioners and Students 75c

Something for the Whole Family
A SPECIAL WELCOME TO OUR AMERICAN FRIENDS AND VISITORS
to the
ROYAL LONDON WAX MUSEUM
Crystal Garden, Victoria
More than 100 Josephine TUSSAUD wax figures, including:
★ THE BEATLES ★ THE CHAMBER OF HORRORS
★ FAIRYLAND
★ THE GREAT HALL OF FAMOUS PEOPLE
Daily Open 9 a.m.—10:30 p.m.
Sundays 12 Noon—10:30 p.m.
Bring Your Camera
Experienced Guides
ROYAL LONDON WAX MUSEUM

ESQUIMALT SPORTS CENTRE
TONIGHT . . .
ICE SKATING 8:30 to 10:30 P.M.
ROLLER SKATING 8:00 to 10:30 P.M.
TOMORROW . . .
ROLLER SKATING 8:00 to 10:30 P.M.

SEE . . .
THE WONDERS OF THE DEEP!
You Descend Under the Sea Itself
undersea garden
NOTHING LIKE IT IN THE WORLD!

★ Over 3,000 exotic fish and marine creatures!
★ Skin divers sharks, giant cod, majestic sturgeon!
★ Over 20,000 cubic feet of display area DOWN UNDER THE SEA!
★ Delicately tinted anemones. A display of dazzling colors.
★ 16-foot octopuses!
The Spectacular
undersea garden
Oak Bay Marina, Beach Drive
EV 4-5717
10 a.m. to 10 p.m. Weekdays
Noon to 10 p.m. Sundays

MEMORIAL ARENA 8:30 P.M.
July 6

Adults, $2.00
Children, $1.00
Tickets now on sale at Arena Box Office. Adult tickets purchased before 5 p.m. July 2—$1.50.

GIANT SMÖRGASBORD DINNER
HOLYROOD HOUSE
2315 McBRIDE AVENUE
SUNDAY, JULY 5
and every Sunday
4:30 p.m. - 8:00 p.m.
Adults $2.25 Children, 5 to 12, $1.50 Under 5 Free
RESERVATIONS EV 2-8833

AT THE GALLERY
1040 Moss Street EV 4-3123
EXHIBITIONS
Sunday—
Graphics by Bais Nufer, Hokusai, Permanent Collection and Children's Museum.
Tuesday Through Saturday—
1. Canadian Ceramics, 1963.
2. The Canadian Image (Graphics).
3. Bais Nufer.
4. Children's Museum (International Dolls).
5. Permanent Collection.
ACTIVITIES
Tea Room Open Sundays and Thursdays, 3:00 to 4:30 p.m.
GALLERY HOURS
Tuesday through Saturday, 11 a.m. to 5 p.m.; Sundays, 2 to 5 p.m.; Thursday evening, 7:30 to 9:30. (Closed Mondays.)
ADMISSION: 25c
Students Free

ARENA
ENJOY SUMMER FUN
SUNDAY
8 P.M.
Admission 25c
Rentals 35c
ROLLER SKATING

SUNDAY CONCERT
2:30 p.m.
Beacon Hill Park
Cameron Memorial Shell
This Week Featuring
The FRED USHER ORCHESTRA
with vocalists
TERRY CAIN
and
BOB McGILL
★ ★ ★ ★
Guest Artists — Reg. Stofer
The Rambling Guitars — Theatrical Arts Dancers
Presented through the Music Performance Trust Fund of the Recording Industries, Local 247 of the Musicians' Association and the City of Victoria.

IN PERSON
THE BEATLES
SATURDAY, AUGUST 22nd
Opening Night of P.N.E.
at EMPIRE STADIUM, VANCOUVER, 8 P.M.
Tickets: $5.25, $4.25, $3.25
(Includes Gate Admission to P.N.E.)
Available at Eaton's, Victoria and Nanaimo
— No Telephone Reservations —

NORTH BREEZES
Ever notice that some of the plainest birds sing prettiest? Some of the plainest meals are hidden by flowery promises of "cuisine for connoisseurs' or "dishes with the continental flair."
In truth, we can tell the IMPERIAL story with wholesome four-letter Canadian kitchen talk:
"We have food that is fun to see and darn good to eat. We make you feel at home. To dine here is to be sure of the fine, rich, pure meal you wish, the way you want it. It's easy to park. And when you go, you know we were glad you came and we hope you will come back next day, next week or next year. We look out for you just the same. We like you."
* * *
IMPERIAL SALUTES this week to Percy George, re-elected president of Victoria Theatre Guild; Eve Lettice, new director Canadian Figure Skating Assn.; Mrs. David Barlow, new president Norfolk House Old Girls' Assn.; John Callard, president of the newly chartered Sidney Lions and W. D. Reid, new chief inspector of B.C. schools.
Your host,
Nick North
Imperial Inn
Fine Dining in Victoria
Douglas and Discovery Streets
WESTERN INTERNATIONAL HOTELS CANADA

DON'T MISS
Homer Simmons
and
George Scharl
DUO PIANISTS
(Cornelius Frazier Management)
• NEW YORK • LONDON • PARIS • BERLIN
Internationally Acclaimed
• MADRID • TORONTO • MEXICO CITY
MONDAY, JULY 6
EMPRESS HOTEL, 8:30 P.M.
GEORGE SCHARL
(Los Angeles)
ORGAN RECITAL
Christ Church Cathedral
Wednesday, July 8 — 8 p.m.
Summer Refresher Courses for teachers, advanced students will be given by Homer Simmons in the Princess Louise Room, Empress Hotel, July 7-11, 9:30 a.m.-12:30 p.m.
Topics discussed: editings, technical problems, music therapy, new techniques, emotions in music, student problems, a study of Chopin Mazurkas, mathematics in music, etc.
Choral Classes Conducted by George Scharl, 2-4 p.m.
For further information regarding courses and reception after recital, phone 477-3831.

NOTICE TO HOLDERS OF HOST SEASON PASSES
Sorry! They will not be honored on days of Symphony Concerts, July 5 and 19, August 2 and 16.

TODAY, 4 P.M.
Join the Thousands . . . Everybody's Turning Out
For the BGGSC
Butchart Gardens' Great Symphony Concert
WHAT A GRAND OCCASION! IMAGINE—Your best-loved music of the masters played by the Victoria Symphony Orchestra (now rated one of Canada's best), under the direction of Mr. Otto-Werner Mueller (Canada's internationally famous, foremost conductor) . . . guest artist, Rafael Mascella, considered one of the continent's cleverest clarinetists. The gardens are unbelievably beautiful for this great event. You are invited to come early—bring your camp chairs, rugs, a picnic supper—see the gardens by daylight and stay for the night lights. Ample free organized parking for thousands. Make it a family affair . . . invite a friend or two . . . share your car to the last seat. It's much more fun going together. No extra charge, just regular admission into the gardens. All add up to one of your happiest, most memorable days. Strictly informal—don't miss it!
★ The first in a series of 4—July 5-19, Aug. 2-16. Celebrating the 60th Anniversary of Canada's world-famous gardens.
★ Keep tuned to Sunday newscasts for symphony bulletins—C-FAX, CJVI, CKDA. In case of inclement weather concert will be held following Sunday. Come early!
★ SPECIAL COACH LINES SERVICE
Lv. Depot 2:45 p.m., Ar. Gardens 3:15 p.m.
Lv. Gardens 6 p.m., Ar. Depot 6:35 p.m.
Total price $2.60 including return coach fare and admission into gardens.

Entertainment Parade

Music, Ballet, Hoedown . . . Take Your Pick

By BERT BINNY

There's a marvellous upsurge of entertainment these days.

Hoedowns, Opera ballet, symphony and variety shows are all on the calendar for today, tomorrow or Wednesday.

The Victoria Symphony orchestra, conducted by Otto Werner Mueller, returns to the Butchart Gardens this afternoon.

The program, which starts at 4 p.m., features performance of Mozart's clarinet concerto by Raffel Masella who is first clarinettist with the Montreal Symphony.

In line with Mr. Mueller's policy of offering "good music that everyone knows," the remainder of today's program consists of Mozart's Eine Kleine Nachtsmusik, Greig's Peer Gynt suite, and Johann Strauss' The Blue Danube.

The CBC's Country Hoedown visits Memorial Arena tomorrow evening, complete with the full roster of TV regulars.

These are emcee Gordie Tapp, Tommy Common, Tommy Hunter, The Hames Sisters, Pat Hervey, Al Cherney and Maurice Bolyer.

* * *

Several of today's foremost dancers make up the company known as the Stars of Paris Opera Ballet appearing on Wednesday at the Royal Theatre. Curtain time is 8:30 p.m.

Direct from the 1964 Vancouver International Festival, they are now embarking on a cross-Canada tour.

Heading the troupe are five members of the Paris Opera Ballet, each internationally renowned, and two famous guest artists.

Yvette Chauvire is acclaimed throughout the world for her technique and artistry while Liane Dayde, acclaimed as another of the world's most brilliant ballet stars, was a premiere danseuse with the Paris Opera when only 17.

South American Juan Giuliano has danced with both the Sadler's Wells company and the Ballet Russe de Monte Carlo and he has been associated with such illustrious names as Leonide Massine, Anton Dolin and Nora Kaye.

Michel Renault, a Paris Opera Ballet star dancer since 1946, has performed at the Bolshoi Theatre in Moscow. Marjorie Tallchief has already established herself as an imposing rival to her sister, Maria.

Guest star Rosella Hightower, an almost legendary name in ballet, has appeared in all the leading classical roles and has created star roles in innumerable modern ballets as well.

The second guest star, Andre Prokovsky, rose in three short years to stardom in the London Festival Ballet of Anton Dolin and has since distinguished himself with the New York City Ballet and the company headed by Zizi Jeanmaire and Roland Petit.

Also appearing at the Royal Theatre on Wednesday are Maryse Thevenon, Vreny Verina and Michel Bruel and the orchestra is conducted by Jean Doussard.

* * *

The last of the regular Summer Shows, Crazy Capers, starring producer Art Budd, opens tomorrow evening at the Langham Court Theatre. It runs every weekday evening at 8:30 p.m. through August 29 with comedian Don Mowatt, singer Ken Bailey, dancers Jane Bowering and Darline Moore and chorus dancers Hilary Fieldwalker, Lois Gardner, Lillian McMillan, Myrna Bobroski and Willa Wright. Reg Stone provides both the musical arrangements and the organ accompaniments.

* * *

Born in Toronto but currently working out of Hollywood, folksinger David Troy appears nightly at the Secret Coffee House, Monday through Saturday.

His first show each evening is at 10:30 when he follows that hard-to-follow "act," The Drunkard, by the Gastown Players.

Psychiatric Report Ordered

VANCOUVER (CP) — Alex Harold Carlson, 52, was remanded one week without plea for psychiatric report when he appeared in police court Friday, charged with the attempted murder of his wife.

Mrs. Rose Carlson, 41, was shot twice in the back Thursday after a wild chase through a downtown hotel by a man wielding a .22-calibre rifle. She was in good condition in hospital Friday.

Millions To See Burton Hamlet On Film

NEW YORK (AP)—Broadway's Hamlet, starring Richard Burton, is being made into a movie that 1,000 theatres will be allowed to show just four times.

The strict limitation on number of performances, was stipulated by Burton and Alexander H. Cohen, producer of the stage production.

Pointing out the experimental nature of the undertaking, the actor said he and his fellow-performers reserved the right to look the film over after passage of at least three years.

"Acting styles change," he explained.

* * *

Three performances of Hamlet are being filmed at the Lunt-Fontanne Theatre before regular audiences.

The process, called Theatrofilm, uses regular stage lighting only and is designed not to interfere with spectator enjoyment.

Five cameras are used, and filming of the drama three times enables the crews to shoot from 15 positions. The final screen version will be edited for best shots, but without any cutting of the 3½-hour performance time.

Participating in the project are American Broadcasting-Paramount Theatres, which is underwriting the $350,000 cost; Warner Brothers, handling distribution; and Electronovision, which owns the film process.

Leonard H. Goldenson, president of American Broadcasting, said the picture will be screened simultaneously throughout the United States and Canada for two matinee and two evening performances in late September. The Broadway run ends Aug. 8.

Goldenson said a potential audience of 5,000,000 would see the movie, at an average expected admission price of $2.

Appearing with Burton in Hamlet are Canadian-born Hume Cronyn, Alfred Drake and Eileen Herlie.

BURIED CITY

The three-day volcanic destruction of Pompeii in 79 AD killed 16,000 persons and buried the city under some 20 feet of volcanic mantle.

Beacon Hill Park Event Attracts 23 Nations

Film Festival Biggest Yet

Begins Tomorrow

The third annual Victoria International Film Festival, which opens at 8:30 p.m. Monday in Beacon Hill Park, promises to be the best yet.

Last year the free show of films in the park's Cameron bandshell drew an estimated 25,000 spectators.

This time there are 23 countries participating, compared with 18 countries in 1963, and the organizers of the festival are optimistic that all previous attendance records will be broken.

* * *

Among newcomers are the Soviet Union, Sweden, Switzerland, Belgium, Portugal, and France.

Eleven awards will be presented when the festival ends its 21-night run at 8 p.m. Aug. 19.

A plaque carved by Kaj Nielsen depicting leaping salmon, with a description of the B.C. salmon by Roderick Haig-Brown, will be given to the prize-winning producers.

On B.C. day Monday, Aug. 10, a program of films entirely produced in this province will be shown.

* * *

There will be two provincial government films, Vancouver Island and the Valley of the Swans, both made by the department of recreation and conservation. Lou Parry of Vancouver has entered Peace River Progress.

Steelhead Fishing on Vancouver Island by local photographer Karl Spreitz and a short experimental film, Saanichton Fair, by Frank Gilbert, will round out the B.C. offerings.

On Canada night, July 13, the National Film Board has entered a strong program with such recent productions as Fields of Sacrifice and the Magic Molecule. There is also an experimental film Very Nice, Very Nice, and a cartoon The Great Toy Robbery.

* * *

Russian offerings to be seen July 15 include a travelogue Come To Moscow, a short film on high jumping featuring world champion Valeri Brumel, another on folk dancing, and several films dealing with the far north.

France has a strong list of entries, too, with several travelogues. All these films have English sound tracks.

From Sweden there are films showing fine craftsmen at work, travelogues, and a nature film A Swedish Summer Day. Belgian entries include Jet, and Suite Belge. Scotland, always a big crowd puller at the festival, has a completely new offering.

* * *

First night of the festival this week will be devoted to Switzerland, followed by Hong Kong and Malaysia on Tuesday and New Zealand on Wednesday.

Second week of the festival kicks off with Canada on Monday, England on Tuesday and Russia on Wednesday.

New category in this festival is The Islands which has films from the Falkland Islands, Jamaica, Pitcairn, and Fiji.

Other competing nations are the Netherlands, India, Wales and Ulster, China, Japan, Germany, Africa, Australia, and the United States. The American offering will be shown in conjunction with the awards ceremonies.

Printed programs are available free of charge through city hall or Victoria Public Library.

No Foghorn Says Skipper

HALIFAX, N.S. (UPI) — The captain of the damaged Russian trawler Kalnhngpa Friday charged that the Liberian freighter Gannett was not giving fog signals when the two vessels collided in a fog-bound Atlantic July 1.

Such signals are required by international law.

MALAHAT DRIVE
LOVELY!
SPECIAL LUNCHEON DAILY — $1.50
12 - 1 P.M.
Shawnigan Beach Hotel
Shawnigan Lake
743-2219

TILLICUM OUTDOOR
BOX OFFICE OPENS 8:15
Adults 65c — Children under 12 with Parents FREE
Kirk Douglas in "A Town Without Pity"
Brigette Bardot in "A Woman Like Satan"

STARTS MONDAY
The Most Acclaimed Film of Our Time
"WEST SIDE STORY"
Winner of 10 Academy Awards (Including Best Film)
NATALIE WOOD - RICHARD BEYNER
GEORGE CHAKARIS - RITA MORENO
This modern equivalent of the Romeo and Juliet love story, is set to music by Leonard Bernstein and is brilliantly photographed in Panavision and Technicolor.
PLEASE NOTE SPECIAL TIMES
Doors 6:15. Complete Shows 6:30 - 9.07
Adults 75c - Students 60c - Children 25c
OAK BAY
2104 OAK BAY AVE — AMPLE PARKING

Imported Fabrics
In contemporary patterns and exclusive designs for DRAPERIES - SLIPCOVERS and UPHOLSTERY
ego interiors
1028 Fort—Near Cook

GEM THEATRE SIDNEY
"Bird Man of Alcatraz"
Burt LANCASTER - Karl MALDEN
This film is based on the life of Robert Stroud, two-time killer, scientist and author.
MONDAY—7:45

COME DINE at the CHERRY BANK HOTEL
Original Home of the SPARE RIB ENTERTAINMENT
FRIDAY - SATURDAY
SERVING SATURDAY NIGHT 5:30 till 10:30 p.m.
Family Night Sunday
Business Men's Luncheon from 12 noon
828 BURDETT EV 5-5380

HELD OVER!
SAMUEL GOLDWYN'S gripping drama of a devouring love that beats in young heart out on the rugged cliffs of romance!
WUTHERING HEIGHTS
SAMUEL GOLDWYN presents WUTHERING HEIGHTS
starring LAURENCE OLIVIER
MERLE OBERON
DAVID NIVEN
with Flora Robson - Donald Crisp
Geraldine Fitzgerald
Directed by WILLIAM WYLER
DOORS 6:45
Feature 7:15 - 9:15
Complete Show 7 and 9
FAX Cinema

The • SECRET
Presents
David Troy
• Folksinger from Toronto
MONDAY 10:30-1
• after the Drunkard—
"HOOT" TONITE 8:30

monday
the drunkard
at
the secret
Doors: 8:00
Curtain: 8:30
Reservations 384-8751

6th Record Week • 4 ACADEMY AWARDS
BEST PICTURE
BEST DIRECTION
BEST SCREENPLAY
BEST MUSIC SCORE
Tom Jones
EASTMANCOLOR
Doors 1 p.m.
Feature 1:30, 3:35, 6:25, 9:00
Last Complete Show 8:40
Continuous—No Reserved Seats
Prices: 75c 'til 2 p.m., $1.00 2 to 6, $1.25 after
CAPITOL

it is unlikely that you will experience in a lifetime all that you will see in
JOSEPH E. LEVINE presents THE CARPETBAGGERS
GEORGE PEPPARD ALAN LADD BOB CUMMINGS
MARTHA HYER ELIZABETH ASHLEY LEW AYRES
MARTIN BALSAM RALPH TAEGER ARCHIE MOORE
Adult Entertainment Only
CARROLL BAKER
TECHNICOLOR
a PARAMOUNT PICTURES release
JOHN MICHAEL HAYES HAROLD ROBBINS ELMER BERNSTEIN EDWARD DMYTRYK
ODEON
Doors Open 12:30
Feature at 1:00 - 3:30 - 6:10 and 8:55 p.m.
Prices for This Engagement Only
Adults, 1-2 p.m. 75c; 2-5 $1; After 5, $1.25
Students, 1-3 75c; After 3 $1.00
EV 2-6513

Meet the impossible sleuth and his wife who both like to fiddle around!
The MIRISCH Company Presents
A BLAKE EDWARDS PRODUCTION
DAVID NIVEN
PETER SELLERS
ROBERT WAGNER
CAPUCINE
THE PINK PANTHER
and with CLAUDIA CARDINALE As The Princess
TECHNICOLOR TECHNIRAMA UNITED ARTISTS
Doors 1:00 p.m.
Feature at 1:05 - 3:06 5:07 - 7:08 - 9:13
Last Complete Show
Royal
Regular Prices

IF YOU CARE ABOUT LOVE YOU'LL UNDERSTAND...
A COLD WIND IN AUGUST
RESTRICTED
No Admittance To Persons Under 18 Years of Age
Starring LOLA ALBRIGHT
Co-starring SCOTT MARLOWE
JOE DeSANTIS HERSCHEL BERNARDI
ANOTHER FINE "VICTORIA PREMIERE SHOWCASE" PRESENTATION!
• STARTS MONDAY!
(Continuous from 6:00 p.m.)
ENDS TONIGHT!
• Feature at 6:40 9:05
Henry Fonda ★ Cliff Robertson
THE BEST MAN
Atlas

FAMOUS ARTISTS LIMITED
Queen Elizabeth Theatre
• Vancouver, B.C.—Aug. 3 to 8 at 8:30 p.m.
Matinees: Wed. and Sat. at 2:30 p.m.
COMING!
THE CHANCE TO DO WHAT YOU'VE ALWAYS WANTED TO DO
LAUGH
YOUR HEAD OFF AND LIVE TO LOVE IT!
See America's Funniest Musical
JERRY LESTER
PAUL HARTMAN
ARNOLD STANG
ERIK RHODES
THE TROUBLE WITH LAUGHING TOO MUCH
You may split the seam of your dress... pop the buttons on your vest... jar the glasses on your nose... even laugh your head clean off. Can we help it if FORUM is so funny? There are even times when big belly laughs turn into wild applause. It's just that kind of show.
SO DON'T MISS "FORUM," IT'S A GAY ROMAN HOLIDAY. The favorite of Broadway for three SRO years. Now it's coming to you, full of singing, dancing, beautiful girls, tuneful songs, and an all-star cast.
A FUNNY THING HAPPENED ON THE WAY TO THE FORUM
SEE IT and SEE WHY LIFE MAGAZINE SAID:
"Contrary to what history says, Rome fell just from laughing too much."
MAIL ORDERS ACCEPTED. Please make remittances payable to FAMOUS ARTISTS LTD. and mail c/o the Hudson's Bay Co., Vancouver, B.C. Add exchange on cheques, and enclose self-addressed, stamped envelope for return of tickets.
PRICES: EVENINGS: $6.00, $5.00, $4.00, $3.00.
MATINEES: $5.00, $4.00, $3.00, $2.00.

DINGLE HOUSE
For Your Eating Pleasure
Open 5 - 10 p.m.
TEAS — 3:00 - 4:30 p.m.
CLOSED MONDAY
Reservations EV 2-9171

Shakespeare Festival
BOX OFFICE NOW OPEN AT EATON'S
382-7141

THE 1964 VANCOUVER INTERNATIONAL FESTIVAL
in association with VICTORIA FESTIVAL THEATRE SOCIETY
presents
the Stars of the Paris Opera Ballet
The Supreme Dancers of France
ROYAL THEATRE
JULY 8 — 8:30
$5.00, $4.50, $3.50, $2.50
Tickets on sale at T. Eaton Co., Victoria

FOLLOW THIS VICTORIA ENTERTAINMENT GUIDE

ANNE HATHAWAY'S COTTAGE—Visit the world's only exact replica of William Shakespeare's wife's world-famous thatched cottage. Tours daily, 8 a.m. to 10 p.m. Adults 75c, Children 35c. 429 Lampson Street. See also English Village with its Chaucer Lane and quaint olde curiosity gift shoppe.

BLINK BONNIE "U-Catch-m" Trout Fishing! Daily, dawn till dark, year round. Saanichton. GR 4-1995.

BRITISH MUSIC HALL. (The Smile Show) on Stage —Oak Bay Auditorium, 8:30 p.m. Reservations after 1 p.m. at Theatre or Phone 382-1754.

BUTCHART GARDENS' GREAT SYMPHONY CONCERT IS TODAY, 4 p.m. Join the thousands! Everybody's turning out for this great event. Open daily 9 a.m. - 11 p.m. Developed from an abandoned cement quarry to become one of the world's largest, loveliest, most famous private gardens. 30 acres of unbelievable beauty. Breathtakingly different after dark under the romantic night lights. Restaurant 11 a. m. - 5 p.m. Sunset Shows every Mon. - Wed. - Fri., 8:30 p.m. Puppet Shows every Tues. - Thur. - Sat., 7:30 and 9 p.m. Sundays—Music of the Masters by the unseen orchestra 2:30 p.m. Puppet shows 3:30 and 4:30 p.m. Tune C-FAX 5:55 p.m. Mon. - Thur. - Fri. Enjoy music of Murray McAlpine and guests.

CRAIGFLOWER MANOR—Historic Site. Cor. Craigflower and Admirals Road. (Rte. 1-A). 9 a.m.-9 p.m.

CRAZY CAPERS—Live on stage, nightly from July 6th to Aug. 29th, Langham Court Theatre. Advance bookings, GR 7-3262.

CRYSTAL GARDEN — Swimming Monday through Friday, 10:00 a.m. to 10 p.m. Saturday 10 a.m. to 9:30 p.m. Sunday 2 - 5:30 p.m.

"DOUGLAS" GOLF DRIVING RANGE and 9-Hole Pitch and Putt. Open every day till 10 p.m.

FABLE COTTAGE—Situated on beautiful Cordova Bay is the Unique Storybook Home which has attracted world-wide attention. Don't miss it! 5187 Cordova Bay Road. Open daily 10 a.m. to 9 p.m.

HEATHERBELLE OUTDOOR DOG THEATRE. Opens July 1. 30 fully costumed dogs. 25 spectacular live acts. One hour stage shows daily: 2:15 - 3:15 - 7:30 - 8:30. Evening shows illuminated. 4551 West Saanich Rd., (Highway 17-A) Phone GR 9-2651.

LONDON BUS TOUR! See Victoria better from a double decker—10, 11:30 a.m., 1:30, 2:30, 3:30 and 6:30 p.m. from Causeway.

MALAHAT POOL—Bring your "Pic-in-ic" basket. Take mom and dad hiking. Heated pool, wading pool, camp sites, trailer space. Opposite Malahat Chalet.

MARITIME MUSEUM—British Columbia's maritime history lives again. Daily 10 to 9. 1550 Esquimalt Road.

MINIATURE VILLAGE AND COUNTRYSIDE on Mt. Newton X Road ½ mile W. of Route 17. GR 4-2203.

PUTT, PUTT—The game of skill with the big money tournaments—plus seven Chevs. as prizes. Putt your troubles away at Putt Putt at the "Douglas" Golflands.

ROYAL LONDON WAX MUSEUM—An added attraction, acknowledged world-famous "The Beatles," life-size in wax. In the Crystal Garden across from Empress Hotel, open daily 9 a.m. to 10:30 p.m.; Sundays, 12 noon to 10:30 p.m. Over 100 Josephine Tussaud Wax Figures richly costumed and magnificently displayed. They seem alive. New for 1964! Enchanted Fairyland—Storybook characters, also the Thrilling Chamber of Horrors. Operated by London Wax Museum Ltd.

THE SECRET PRESENTS THE DRUNKARD—"A mighty blow for the temperance cause, and a barrel of fun. Nightly at the Secret. Doors 8:00. Reservations 384-8751. Also folk music from 10:30 to 1:30 nightly.

UNDERSEA GARDEN! Descend under the sea itself! Beautiful sea-plumes, anemones, flowers of the sea! Octopuses, sharks, wolf eels, skin divers! 10 a.m. to 10 p.m. weekdays; noon to 10 p.m. Sundays. Oak Bay Marina, EV 2-5717.

WOODED WONDERLAND now open. An enchanting land of Fairy Tale fantasy awaits the "young at heart." Located at the entrance to Beaver Lake Park.

YUKON QUEEN — Delightful harbor cruises on real sternwheelers! 10 a.m., to dark daily. Yukon Queen dock opposite Empress Hotel. Family prices.

New Day Dawns in Golf History

Man-made daylight is latest golf course gimmick, here being put to test at Colonial Country Club in Lynnfield, Mass., for first night-time professional tournament. Floodlight system makes it world's first 18-hole lighted course.—(Fednews)

If You Follow July 4 Formula

Phillies, Orioles in Series?

Tradition holds that the teams leading the major leagues after the July 4 games will meet in the world series. If that's really the case, Philadelphia Phillies won the National League pennant yesterday, and will be facing Baltimore Orioles in October.

Phillies moved past San Francisco into a half-game lead with a 5-2 victory over the Giants in 11 innings as Richie Allen drove in John Herrnstein with a triple and Wes Covington followed with his eighth homer.

As the Phillies go out to hold or extend the lead today, they can look hopefully at figures which purport to prove there really is something to this July 4 superstition. In the National League, it's worked out 40 times in the last 63 years, and in the American the July 4 leader has won 42 times over the same period.

It will also be cheering word for the Orioles, who needed it after their little study in futility yesterday.

FOR FIREWORKS

Orioles played to a 6-6 tie with Kansas City Athletics in Baltimore, where the game was called by curfew after nine innings to allow time to put on a fireworks display. Game will be completed later. Meanwhile, New York Yankees were beating Minnesota Twins twice, 7-5 and 2-1, to lop Orioles' lead to three games.

The manner of Yankees' win in the first game must have driven the Orioles to tears.

WENT AHEAD

Trailing 4-2, the Twins got an inside-the-park homer from Tony Oliva in the fifth and went ahead 5-4 in the top of the eighth when Oliva walked and Harmon Killebrew hammered his 29th homer.

Pitcher Al Worthington retired the first Yankee in the bottom of the eighth, then struck out Johnny Blanchard, only to see the ball get away from catcher Earl Battey as Blanchard raced to first.

RATHER CASUALLY

Discouraged, Worthington fielded a bunt rather casually, threw the ball wildly in the general direction of first base, and watched the runners go to second and third.

Worthington then struck out Hector Lopez for the second out, bringing Mickey Mantle to the plate with first base open.

After much soul-searching, the Twins decided to pitch to Mantle rather than set up a play at any base. He replied to this affront by parking the second pitch in the right field stands for his 17th homer, and the Yanks had the game.

A run-scoring double by Phil Linz and an error by Zoilo Versalles brought in both Yankee runs in the second game as Camilio Pascual lost a four-hitter.

At San Francisco, Jim Bunning held the Giants scoreless after a first-inning homer by Duke Snider, who gave the run back with a wild throw allowing Allen to score the tying run in the sixth.

BIG HITTER

The rookie third-baseman has been the big man for Phillies in the series with Giants. In 10 trips to the plate he has a homer, triple, double, two singles and three walks.

Bunning retired 17 of the last 18 men he faced before Jack Baldschun took over in the 11th. Giant starter Jack Sanford suffered a recurrence of his arm injury and had to leave in the sixth inning.

AMERICAN LEAGUE

	W	L	PCT	GBL
Baltimore	48	27	.640	—
New York	45	30	.600	3
Chicago	42	30	.583	4½
Minnesota	42	37	.532	8
Detroit	36	39	.480	12
Boston	37	41	.474	12½
Los Angeles	37	43	.463	13½
Cleveland	34	40	.458	13½
Washington	32	49	.395	19
Kansas City	30	47	.390	19

NATIONAL LEAGUE

	Won	Lost	Pct.	GBL
Philadelphia	46	28	.622	—
San Francisco	47	30	.610	½
Cincinnati	43	31	.553	3
Pittsburgh	38	35	.527	7
Chicago	38	37	.493	9½
St. Louis	34	40	.487	10
Los Angeles	37	39	.487	10
Milwaukee	37	40	.481	10½
Houston	37	42	.468	11½
New York	28	57	.298	26

Nanaimo Racer Killed

EUGENE, Ore. (AP)—A British Columbia race driver was killed Saturday night when his car ran over the wheel of another car, left the track, and flipped end over end.

Stephen Anthony Slogar, 24, of Nanaimo, was dead on arrival at a Eugene hospital. The crash was at the Eugene Speedway.

Track officials said the accident occurred after a group of cars bunched ahead of the Slogar car. It was a modified sports car race.

Dancer Must Do It Again

Turf Men Need Convincing

By JACK SULLIVAN
Canadian Press Sports Editor

Northern Dancer is a sweetheart of a horse to Canadians. He's done more for Canada in the last few months at the international level than the suave diplomats of the external affairs department.

But someone will have to embark on a Madison Avenue hard-sell to convince turf writers in the United States that this Canadian-bred three - year - old should be considered seriously as North America's 1964 horse of the year. The Yanks still have to be shown.

This was pointed up at the Woodbine track in Toronto when American and Canadian turf writers got together to exchange lies before the 105th running of the Queen's Plate.

"Will a win today for the Dancer help him in the balloting for horse-of-the-year honors in North America?" a Canadian asked innocently.

"Nope," shot back a knowledgeable American authority. "But I'll tell you one thing, it certainly will go against him if he loses."

That was a giveaway to American thinking about E. P. Taylor's colt.

TWO MORE RACES

He'd won the Kentucky Derby and the Preakness. A win in the tough 1½ - mile Belmont Stakes would have virtually assured him of the title but he took a beating from Quadrangle and Roman Brother.

Still, two-thirds of the triple crown give a horse some rating. Throw in the Plate, a $50,000-added affair for Canadian-bred three-year-olds, which the Dancer won in a romp, and Canadians correctly figure he belongs with the best American thoroughbreds.

But the fellows who do the balloting, the turf writers, evidently need further convincing. And since taking a nip out of one of them wouldn't be the gentlemanly way to get their attention, the Dancer will have to show them on an American track. He'll have a couple of more chances this year.

On Aug. 22 Northern Dancer will run in the Travers Stakes, a cosy 1¼-mile race, at Saratoga. And the distance should be right for him. He seems to go best between a mile and a mile and a half.

He whipped the field over 1¼ miles in the Kentucky Derby, followed this with a convincing 4½-length victory in the 13-16-mile Preakness, and after failing to make it over the mile and a half at Belmont he was an easy 7½-length victory over 1¼ miles in the Queen's Plate even though jockey Bill Hartack never did let him go full out.

Quadrangle is entered in the Travers and the Dancer has a little score to settle with this American-bred horse. He gave the Dancer a good licking in the Belmont after losing to the Canadian colt in the Derby and Preakness. It's likely the odds will favor Northern Dancer to make it three of four.

The other big one this year is the Washington International in September. This is 1½ miles but with a difference. It's over a grass course, not dirt.

Taylor and trainer Horatio Luro probably subscribe to the theory that horses sometimes can stay better on a grass course than on the dirt.

A good example is Mongo, last year's International winner. On the dirt tracks he was much like Northern Dancer, at his best at distances between a mile and 1¼ miles. But on the grass he ran head and head with the mighty Kelso for practically the whole 1½ miles, pulling away in the last furlong to beat a horse that had been a winner many times at two miles.

Perhaps Northern Dancer will take to the grass the same way.

SOLUNAR TABLES
WHEN TO FISH OR HUNT
by John Alden Knight and Richard Alden Knight

According to the Solunar Tables calculated for this area, the best times for hunting and fishing for the next ten days will be as follows (times shown are Pacific Daylight Time):

A.M. Minor	A.M. Major	P.M. Minor	P.M. Major
TODAY			
1:55	8:05	2:20	8:25
MONDAY			
2:45	8:55	3:10	9:30
TUESDAY			
3:40	9:50	4:05	10:25
WEDNESDAY			
4:35	10:50	5:05	11:25
THURSDAY			
5:35	11:50	6:05	.....
FRIDAY			
6:35	12:25	7:05	12:50
SATURDAY			
7:35	1:23	8:05	1:50
SUNDAY			
8:35	2:25	9:05	2:50
MONDAY			
9:35	3:25	10:05	3:50
TUESDAY			
10:30	4:20	11:00	4:45

Major solunar periods, lasting 1½ to 2 hours, dark type.
Minor periods, shorter in duration, light type.

AMERICAN LEAGUE

Minnesota ..... 100 130 (2)—5 9 1
New York ..... 202 000 03x—7 12 0
Arrigo, Perry (3), Klippstein (4), Worthington 1-1 (7) and Battey; Boutin 7-7, Mikkelsen (9) and Howard. Home runs: Minnesota—Mincher (11th), Oliva (18th), Killebrew (29th). New York—Peplitone (10th), Mantle (17th).

Second Game:

Minnesota ..... 001 000 000—1 9 1
New York ..... 000 020 00x—2 4 0
Pascual 7-6 and Zimmerman; Downing 4-2 and Howard.

Washington ..... 000 300 000—3 9 0
Detroit ..... 020 003 00x—5 12 1
Osteen 6-5, Hannan (8), Duckworth (8) and Brumfley (7); Wickersham 11-5, Aguirre (7) and Freehan. Home runs: Wert (4th).

Cleveland ..... 000 000 000— 0 3 1
Chicago ..... 000 100 03x— 4 4 0
McDowell 3-2, Ramos (8) and Romano; Peters 9-3 and McNertney.

Kansas City ..... 101 020 200— 6 12 1
Baltimore ..... 300 010 110— 6 12 0
(Game called, curfew.)
Drabowsky, Santiago 1, Bowsfield (3), Pfister (6), Wyatt (7) and Bryant; Roberts, Hadd (5), Hall (7), Miller (9) and Lau, Orsino (6), Brown (8). Home runs: Kansas City, Jiminez (7th and 8th); Baltimore, Powell (21st).

Los Angeles ..... 000 101 030— 5 10 1
Boston ..... 900 001 30x—13 13 1
McBride 2-11, D. Lee (1), Meyer (2), Newman (7) and Rodgers, Satriano (4); Wilson 9-3, and Nixon.
Home runs: Los Angeles—Smith (5th), Clinton (6th); Boston—Thomas (7th), Mantilla (9th), Bressoud (7th).

NATIONAL LEAGUE

Philadelphia ..... 100 001 000 03—5 8 0
San Francisco ..... 200 000 000 00—2 6 1
(11 innings)
Bunning 9-2, Baldschun (11) and Dalrymple; Sanford, Pierce (6), Perry 6-4 (8) and Haller. Home Run: Philadelphia—Covington (8th); San Francisco—Snider (4th).

Chicago ..... 100 000 003—4 4 1
Milwaukee ..... 102 000 000—3 10 0
Jackson 11-5, McDaniel (9) and Bertell; Lemaster 8-8 and Bailey. Home Run: Chicago—Santo (16th).

Pittsburgh ..... 000 000 010—1 4 1
Houston ..... 010 200 00x—3 7 0
Friend 6-8 Butters (6), Face (8) and Burgess; Bruce 9-4 and Grote. Home run: Houston—Gaines (4th).

St. Louis ..... 010 000 001—2 7 0
Cincinnati ..... 200 010 00x—3 5 3
Cuellar 0-2 Taylor (6), Humphreys (8) and Uecker, McCarver (8); O'Toole 8-4 McCool (9) and Smith.
New York ..... 020 000 000—2 10 1
Los Angeles ..... 002 000 10x—3 6 2
Stallard 5-10, Wakefield (7), Hunter (7) and Gonder, Cannizzaro (7), Taylor (8); Moeller, R. Miller 3-4 (7) and Roseboro.

PACIFIC COAST LEAGUE

Oklahoma City 1-5, Indianapolis 3-1.
San Diego 4-6, Seattle 0-4.
Tacoma 6-3, Portland 0-4.
Dallas 4-4, Arkansas 5-10.
Salt Lake City 9-6, Denver 4-2.

Chuvalo Signs Up

TORONTO (CP) — Canadian heavyweight boxing champion George Chuvalo of Toronto has signed a contract with a five-man Toronto syndicate, Aaron Sokalsky, one of the syndicate members, announced.

Sooke Field Filling

Eleven runners, including three from Seattle, have entered the All-Sooke Day Marathon scheduled for Friday.

Earl Ellis, Bob Miller and Norm Hedner of Seattle join Victorians Norm Patenaude, Kenneth Bonner, Hans Rufeger, Phillip Cleaver and William Selfridge. Three Vancouver runners, Jack Harris, Ross Phillips and Bruce Stenning will also take part.

Race starts at 6:30 p.m from the Mayfair Shopping Centre. Information and entry forms may be obtained from Rev. A. M. Beaton, Box 231, Sooke, B.C.

Baseball Showdown Today

Victoria Just Watches Rest of Tournament

By ROBIN JEFFREY

The two Victoria entries in the Victoria Amateur Baseball Association's $1,000 invitational tournament managed to get two runners as far as third base at Royal Athletic Park yesterday—and that was the extent of their attack.

As a result three out-of-town teams will chase the money when the tournament winds up this afternoon with a semi-final and the final. Port Moody plays Vancouver O'Keefes at 2 p.m., with the winner meeting Haney-Hammond at 4.

VICTORIA FADES

Victoria McLarens dropped a 2-0 decision to Port Moody in the afternoon and Greaves faded out of competition, 4-0, to Haney-Hammond in the evening. In the other games, Haney-Hammond dumped Vancouver Boilermakes, 10-0, and Vancouver O'Keefes bludgeoned Courtenay, 13-2.

McLarens out-hit Port Moody, 6-4, and the Port Moody club made five errors to McLarens three. But the Victoria team left 11 men on base, and only Mike Hodge made it as far as third as Port Moody's Ron Carter pitched himself out of frequent jams.

HITS MITT

Port Moody picked up its first run with two out in the second inning. After Al Wightman singled, Jack Younger swung at and missed a third strike. But Younger's bat hit catcher Jim Moody's mitt and the Port Moody player was awarded first base on interference.

Carter, the next batter, whacked a clean single to score Wightman from second base.

Port Moody got its other tally with two out in the sixth when Hank Brice reached first on an error, stole second and scored on another error.

Greaves were just as punchless in the evening as McLarens were in the afternoon. They managed six hits and came closest to scoring with two out in the eighth inning when Bob Lumley made first on a fielder's choice and went to third on a pinch hit single by Jay Rawlings. But Larry Montgomery grounded out to end the inning and the threat.

Highly-rated Vancouver O'Keefes had a bit of trouble with Courtenay and were trailing 2-1 going into the fifth inning. But O'Keefes brought in five runs in the fifth and went on to collect 16 hits on their way to the win.

John Marcinko who took over the pitching for O'Keefes in the first inning, gave up only one hit in his eight innings and allowed only three Courtney batters to reach first base.

The games between Vancouver Boilermakers and Haney-Hammond was called after five innings because the Haney club was leading by 10 runs.

Officials estimated the attendance at yesterday's four games varied between 400 and 600 per game.

Greaves ..... 000 000 000— 0 6 2
Haney-Hammond ..... 301 000 00x— 4 5 0
Steve Bishop, Stan Thorne (3), Cliff Rutledge (9) and Rod Grant; Bob Lumley (5).

McLarens ..... 000 000 000— 0 6 3
Port Moody ..... 010 001 00x— 2 4 5
George Brice and Jim Moody; Ron Carter and Terry Ducker.

O'Keefes ..... 100 050 032—13 16 1
Courtenay ..... 200 000 000— 2 3 4
Bob Crawford, John Marcinko (1) and Gary McCloy; Jack Mosdell, Doug McBride (4), Innes Bosomworth (5), Doug Williams (7) and Gerry Montgomery.

Boilermakers ..... 000 00— 0 3 2
Haney-Hammond ..... 306 1x—10 12 1
Gary McLaughlin, Bob Fraser (3) and Ken Ross; Bill Gillespie, Gary Schwartz (2) and Ted Boyer.

No More Clowning With $24,000 Close

WHITEMARSH, Pa. (AP)—Jaunty Juan (Chi Chi) Rodriguez, a bold gambler with the chips down, held his one stroke lead in the $125,000 Whitemarsh Open Golf Tournament Saturday with a three-under-par 69 and a 54 hole total of 203.

Top Canadian, Bob Panasuik of Windsor, Ont., shot a 71 for a three-round score of 216.

Rodriguez, distaining his usual clowning for serious golf and a $24,000 first prize, canned four birdies and lost the battle with par only once in a 35-34—69 third round.

The Puerto Rican has put together rounds of 66, 68, 69 for his 13-under-par 54 hole total, one stroke ahead of Dave Marr, veteran Texan playing out of New Rochelle, N.Y.

Marr shot a 69, which with his opening 67 and second round 68 gave him a 204.

CLOSE BEHIND

Breathing down their necks were Arnold Palmer, playing his third straight sub par round, and Tony Lema, each with 205.

Palmer fired a five-under-par 67, climaxed with a 20-foot chip for an eagle on No. 17. Lema, recovering from a scrambling 74 Friday, also scored a 67.

Rodriguez, chastened by fellow pros for his bantering on the fairways and greens, was aware as he reached the 17th tee that a 12-under-par was sitting in the clubhouse.

He deliberately banged a long wood into the short rough, then clubbed a six-iron eight feet short and two putted for a birdie, just missing an eagle.

On the 18th he again knocked the tee shot into the rough and lofted a nine-iron over a television tower onto the green 12 feet past the hole. He boldly went for all the marbles on a downhill putt, winding up three feet past and coming back for his par.

Still in the running were Billy Maxwell and George Knudson, each with 206. PGA champion Jack Nicklaus had 209, and U.S. Open king Ken Venturi was out of the fight at 216.

SOFTBALL TODAY

Morrison's junior men's softball team will play two exhibition games against Alberni Barclay Hotel seniors today at Heywood Park. Game times are 2 and 6:30 p.m.

It's Degree For Baker

WAITSBURG, Wash. (AP)—Glenn Baker, football lineman who left the training camp of the B.C. Lions unexpectedly Friday, said Saturday he plans to return to Washington State University this fall.

Baker, an outstanding tackle at Washington State, completed his football eligibility last year but said he has one semester of study to obtain his Bachelor of Science degree in engineering.

Burleson Defeats O'Hara

NEW YORK (AP)—Jerry Siebert of Berkeley, Calif., barely won the 800-metre run in the U.S. Olympic track and field trials here Saturday.

Siebert came on strong in the final 60 yards and nipped Morgan Groth of Oregon State at the tape. Both runners were timed in 1:47.2.

One of the big disappointments of the first trial meet was the last-place finish of co-world record holder Adolph Plummer in the 400-metre heat. Plummer stopped running in the stretch and walked across the finish line. He has been troubled by a leg ailment.

Oregon's Dyrol Burleson won the 1,500 metre race reversing his loss to Tom O'Hara in last week's national AAU championships.

In a tactically run race, Burleson came on strong in the last quarter of a mile and beat O'Hara by two-tenths of a second in 3:45.2.

'We're Staying' Braves Repeat

MILWAUKEE (AP)—The Milwaukee Braves, rumored on the way to shifting its franchise to Atlanta for the 1965 season, issued a formal statement Saturday night citing "tangible evidence that we are dedicated to rebuild interest in Milwaukee."

Pointing out the "unsubstantiated rumors concerning the relocation of our franchise," the statement, issued by chairman of the board William C. Bartholomay, did not say flatly the Braves would remain in Milwaukee next season.

Bartholomay did say, however, "This matter has never come up for a vote nor is it scheduled for any future board meeting."

He also reaffirmed that the principal stockholders had no intention of selling their majority interests in the club.

Bartholomay said the club lost more than $40,000 last year and would have lost close to $250,000 if they had not received cash by selling players.

"If we can stand such a disappointing year," the statement said, "and follow it with a vigorous promotion campaign this past winter, I feel it is tangible evidence that we are dedicated to rebuild interest in Milwaukee."

Catcher On Bench

CHICAGO (AP) — Chicago White Sox announced Friday night that catcher Camilo Carreon has been placed on the disabled list because of torn tendons in the right arm.

Jack Roberts Nears Trophy

Jack Roberts of Canadian Scottish Rifle Association took the lead in the Colonist Trophy aggregate rifle competition at Heal's Range yesterday, winning the Navy Cup with 99x100 and tying for fourth in the President's Cup event with 91x100.

Third match in the three-event series, the F. W. Francis Trophy shoot, will be fired today, with the aggregate winner taking the Colonist Trophy.

Chuck Hobson of Pacific Command Rifle Association took the President's Cup event with 94x100.

The leaders:

PRESIDENTS CUP

	200	600	Total
Chuck Hobson (PCRA)	45	49	94
Don Grant (PCRA)	46	46	92
Pat Burch (PCRA)	47	45	92
Ron Morrison (CSRA)	46	45	91
Badgy Evans (CSRA)	47	44	91
Jack Roberts (CSRA)	47	44	91
Gerry Valleau (Duncan)	47	44	91
Dave Fyvie (RCEME)	43	47	90
George Grivel (PCRA)	46	44	90
Mary Robinson (PCRA)	47	43	90
Larry Salter (PCRA)	49	41	90
Ed Nicholson (PCRA)	49	41	90
Dunc Payne (CSRA)	45	44	89
Eileen Learoyd (RCASC)	46	43	89
John Dolman (PCRA)	46	43	89
Eric Andrews (25 Mil. Grp.)	44	45	89

NAVY CUP

	200	500	Total
Jack Roberts (CSRA)	49	50	99
Gordon Fraser (PCRA)	46	49	95
Dave Fyvie (RCEME)	46	48	94
Ron Morrison (CSRA)	47	47	94
Eileen Learoyd (RCASC)	48	46	94
Ernie Gustasson (RCMP)	48	46	94
Gerry Valeau (Duncan)	48	46	94
Larry Salter (PCRA)	50	44	94
John Dolman (PCRA)	48	45	93
Dunc Payne (CSRA)	44	48	92
Mary Robinson (PCRA)	45	47	92
Badgy Evans (CSRA)	46	46	92
Chuck Hobson (PCRA)	46	46	92
Pat Burch (PCRA)	46	46	92
Bob Walker (RCMP)	46	45	91
Don Keizer (RCMP)	48	43	91
Harry Eatlin (Parksville)	41	49	90
Don Grant (PCRA)	43	47	90
Fran Morse (CSRA)	44	46	90

FAN FARE

By Walt Ditzen

Junior Test On Monday

Victoria Racquets Club opens its junior tennis tournament Monday with one of the largest entries in several years.

Monday's draws:

10:00 a.m.—Keith Burrell vs Kane Straith; Edward Ley vs Stephen Kenny; Robin Burrell vs Pat Patterson.

11:00—Colin Parker vs Don Marnell; Ian Fraser vs Tony Cable; Geoff Field vs John Secord.

12:00 — Brian Harvey vs Billy McCormick; Barry Adams vs Chris Robbins; Larry Straith vs w/o Lee and Kenny.

1:00 p.m.—Mike Parker vs Don Marnell; Colin Parker vs James Houston; Ian Fraser vs John Secord.

2:00—Mike Greenwood vs Don Marnell; Tony Cable vs Bill McCormick; Colin Parker vs Chris Robbins.

3:00—Further rounds in boy's singles only.

Today's Sport

BASEBALL

Sixth and final seventh game, Victoria Amateur Baseball Association invitational tournament, Royal Athletic Park.

1 and 3:30 — Victoria Colt League, Smith Cedar vs. Carpenters; Williams Heating vs. Empress Motors, Topaz Park.

1 and 6—Connie Mack League, Birnies vs. Victoria Optimists; Suburban Motors vs. War Amps, Windsor Park.

SOFTBALL

6:45—Colwood and District Junior Boys' League, Langford vs. Esquimalt "B," Langford; Esquimalt "A" vs. Brentwood Bullen Park.

2 and 6:30—Junior men's exhibition doubleheader, Morrisons vs. Alberni Barclay Hotel, Heywood Avenue Park.

CRICKET

2:15—Victoria and District League, Five C's vs. Zicos, Beacon Hill Park.

V.I.T.R.A.
General Meeting
Tuesday, July 7th, 8 p.m.
Williams Building
740 Broughton Street

JULY 6
Memorial Arena
8:30 P.M.
As Seen on CBC-TV Friday Nights
COUNTRY HOEDOWN
in person

TOMMY HUNTER
Tickets now on sale
Memorial Arena
Adults $2.00 Children $1.00
BUY NOW AND SAVE

QUARTER MILERS CAR CLUB
presents —

FEATURING DRAGSTERS
SUNDAY — COBBLE HILL
Time Trials 10 a.m. Eliminations 2 p.m.
Admission 50c
Drive by Mill Bay and Watch for Signs
Rain Will Cancel Road—Courtesy Ocean Cement
ST. JOHN AMBULANCE IN ATTENDANCE

Canadian Rower Shares Silverware

This Is It

Former heavyweight champion Floyd Patterson says he'll quit boxing if he loses his comeback bout with Eddie Machen in Stockholm, Sweden today.

HENLEY ON THAMES (CP) Canada's big John Lecky and an American partner won the Silver Goblets and a crew of brawny Lithuanians took the Grand Challenge Cup on the final day Saturday of the Royal Henley Regatta, oldest, grandest and poshest of the world's rowing championships.

The bulk of the nine titles open to overseas competitors went to Americans. They won the Diamond Sculls, Thames Cup, Princess Elizabeth Cup for schoolboy eights and a half-share in the Silver Goblets for paired oars contributed by John Kiely, Leck's shell-mate.

BIG SPLASH

But it was the red-shirted Soviet eight rowing for the Lithuanian Club Zjalghiris Viljnjus that was the most spectacular at this quiet hamlet on the Thames River, 30 miles from the centre of London.

In the semi-finals the Soviets surged majestically up the one-mile, 550-yard course to break the event record of 6:30 by seven seconds.

On Saturday the result was predictable. They overwhelmed the University of London Boat Club, the defending champion. Their time was 6:25, two seconds behind their record but good enough to beat London by 60 yards.

Lecky, a hulking six-foot four-inch native of Vancouver, now studying at Cambridge University, emerged as one of the men to beat in the Olympics at Tokyo in October.

SMOOTH RACE

He and Kiely, also a student at Cambridge, set a record of 7:48 Wednesday. On Saturday they did 7:53 for an easy two-length victory over Mike Hall and Robert Napier of Britain's Leander Club. Lecky and Kiely were also rowing for Leander.

Kiely said: "It was an extremely smooth race. Everything seemed to fit in perfectly according to our race plan."

It took Lecky and Kiely only a quarter-mile to open a half-length lead and the struggling Britons couldn't catch up, finishing two lengths behind.

Queen Mother Elizabeth, Princess Margaret and the Earl of Snowdon were spectators at Saturday's finals. The 125-year-old four-day Royal Henley is a chic social event as well as a top sports event drawing the wealthy and titled as well as the world's top scullers and oarsmen.

The winning splurge by Americans ended a chain of unsuccessful challenges made by U.S. crews at this regatta since 1960.

Seymour Cromwell of the Nonpareil Rowing Club, New York, won the Diamond Sculls, beating 20-year-old Alberto Demiddi of Argentina by two lengths.

It was the first time an American had won the Diamond Sculls since John B. Kelly, brother of Princess Grace of Monaco, won in 1949.

Harvard's Eliot House crew captured the Thames Challenge Cup, the second most senior event for eights, beating the London Rowing Club by two lengths.

Isaacson's Jalopy Main Event Winner

Fred Isaacson won the first heat and came back to take the main event last night in Jalopy races before 1,600 fans at Western Speedway.

Barry Lehna was runner-up and Neil Montgomery third in the main. Roy Haslam won the mechanics' race and Dick Miller took the trophy dash.

Complete results:

Trophy dash—Dick Miller.

First heat—1, Fred Isaacson; 2, Dick Miller; 3, Ross Surgenor.

Second heat—1, Bob Bissenden; 2, Fred Best; 3, Al Smith.

Third heat—1, Roy Prydon; 2, Barry Lehna; 3, Ted Banner.

Fourth heat—1, Len Clarke; 2, John Harris; 3, Barry Bissett.

Mechanics race—Roy Haslam; 2, Don Cummins; 3, Pat Currier.

Main—1, Fred Isaacson; 2, Barry Lehna; 3, Neil Montgomery.

Five Innings Of Mayhem

TRIPP, S.D. (AP)—80-1?

No, that's not the odds on a long-shot broomtail, it was the final score in favor of the Maus Lutheran Girls' softball team over Menno this week.

But it could have been worse. The game was called after five innings.

Winners' Waltz

Wimbledon singles' champs Maria Bueno of Brazil and Australia's Roy Emerson dance at Wimbledon Ball in London last night.—(AP)

* * *

Thrilling Wimbledon Win

Maria Bueno Back in World Class

By ROBERT JONES

WIMBLEDON (AP) — Maria Bueno of Brazil, graceful and unpredictable as always, won back the Wimbledon's tennis crown Saturday with a 6-4, 7-9, 6-3 victory over defending champion Margaret Smith of Australia in a match that wrenched the nerves of the crowd packed around centre court.

For Maria it was the happy ending of three years of grim struggle against ill health and what she has described as "personal problems." For Margaret it ended a hope of a grand slam of the world's major titles. She had won the Australian, and French titles this year.

BIG COMEBACK

Champion in 1959 and 1960, Miss Bueno contracted hepatitis three years ago and not until she won the United States title, also against Miss Smith, at Forest Hills, N.Y. last year did she get back into the limelight.

The Brazilian girl prevented an an Australian sweep of the Wimbledon titles. Aussie ace Roy Emerson won the men's singles title Friday, beating fellow-countryman Fred Stolle. Miss Smith and Lesley Turner took the women's doubles Saturday, beating the only U.S. finalists, Billie Jean Moffitt and Karen Hantze Susman, 7-5, 6-2.

ALL-AUSTRALIAN

Stolle and Bob Hewitt took the men's doubles title with a 7-5, 11-9, 6-4 victory over Emerson and Ken Fletcher, and the mixed doubles final also was an all-Australian affair.

Stolle and Lesley Turner teamed up to beat Ken Fletcher and Miss Smith, the defending champions, 6-4 6-4 in the mixed event.

DULL START

The Bueno-Smith match, one of the most exciting seen here in years, fell neatly into three parts. There was a dull first set, littered with dropped service games, netted volleys and wile drives out of the court. Then came a tingling second set, with both girls quivering like aspen leaves with nerves and the crowd quivering too.

Finally there was a superb third set, with both Maria and Margaret serving up the fest of tennis everyone knew they could produce. Miss Bueno won because she was deadly overhead, served better and kept her head better in the tight spots.

CONSTANT PROBLEM

Miss Smith never was able to solve the problem of how to pass the Brazilian girl as she took the net — and she charged up at the slightest opportunity. Margaret's efforts to lob her way out of trouble were too diffident and offered Maria too many chances for the pounce and kill.

This inability to exert mid-court dominance unsettled the big Australian girl. Toward the end of the second set, Margaret changed tactics to drive deep, pin Maria to the baseline and rush the net first. But her service never carried its usual authority and her efforts to drive Miss Bueno back quickly foundered.

A succession of missed volleys cost Miss Bueno a chance for a breakthrough at the start of of the second set and the Australian girl got off to a 4-0 lead with some brilliant shots, plus a Bueno double-fault. Maria fought back from 15-40 to win the fifth game and, with the aid of three double-faults by Miss Smith, levelled the set at 4-4.

The ninth game, in which both girls obviously were jittery, was the big one. Miss Smith took it on her own service after Maria held advantage five times. They went on to 7-7, then Margaret won her service at love and swept aside a couple of hesitant volleys for the break that gave her the set 9-7.

LOSE NERVOUSNESS

Both girls seemed to get over their nervousness as the final set began and it produced the best tennis of the match. The first six games went with service. Miss Bueno produced some inspired volleys and broke through with a deep top-spin backhand that the Australian returned wide.

Miss Smith wilted visibly and two games later Maria broke through again. Margaret double-faulted for the ninth time in the match and Maria finished it off with a gentle drop shot, just over the net, that Margaret could not reach. It was sheer tennis artistry.

Off-Target Shooting Wins for Vancouver

	GP	W	L	T	F	A	Pts
New Westminster	30	18	6	1	217	191	37
Vancouver	30	12	8	0	240	178	24
VICTORIA	30	11	8	1	177	172	23
Nanaimo	30	8	17	0	186	239	6

Last night's score: Vancouver 8 at Nanaimo 4.

Next game: Tuesday—VICTORIA at Vancouver.

NANAIMO (Spesial) — Gordie Gimple bounced a shot off a Nanaimo player and into the net for the winning goal here last night as Vancouver edged a fired-up Nanaimo club, 8-4, to move back into second place in the Inter-City Lacrosse League.

Gimple's shot came at 5:16 of the fourth quarter with the game tied, 4-4. His shot was a yard wide of the net, but hit Nanaimo's Larry Biggs on the knee and angled off past goalie Barry Forbes.

Gimple finished the night with three goals and an assist to tie teammate Sid Warick for the scoring lead with 61 points as Warick was held to an assist.

However the star of the night was rookie goalie Norm Nestman of Vancouver, who made 40 stops while allowing only four goals. Forbes was also outstanding with 39 saves.

Until Gimple's winning goal took the steam out of the losers, Nanaimo dominated play, but was blanked in the final period.

Bill Barbour, Fred Usselman, Bob Babcock and Gordie Liebscher got the other goals for Vancouver. Bill Russell, with two goals, Ted Liebich and Terry Davis handled Nanaimo's scoring.

Vancouver	G	A	P	Nanaimo	G	A	P
Nestman	0	0	0	Forbes	0	0	0
Surinak	0	0	0	Liebich	1	0	0
Gimple	3	1	0	Manzini	0	0	0
Barbour	1	0	2	Ellis	0	0	0
Warick	0	1	0	Dorfflinger	0	0	0
Roberton	0	0	0	Davis	1	1	2
Black	1	0	2	Thomas	0	0	2
Usselman	1	1	3	McDonald	0	0	2
Nelson	0	1	0	Lawlor	0	0	0
Babcock	1	0	0	Biggs	0	0	0
Chisholm	0	0	4	Russell	2	1	0
Liebscher	1	0	0	Shirres	0	0	2
Carter	0	1	0	Wilkins	0	0	2
McDonald	0	0	0	Gilmour	0	0	4
				Clarkson	0	2	0
Totals:	8	5	10	Totals:	4	4	14

Score by periods:

Nanaimo	1	2	1	0	— 4
Vancouver	2	1	0	5	— 8

Shots stopped:

Nestman	11	15	6	8	—40
Forbes	13	10	9	7	—39

Angels Lose Softball Bid

NEW WESTMINSTER—Esquimalt Angels lost out here yesterday in their bid for the B.C. midget girls' softball championship.

Edmonds swept the first two games of their best-of-three provincial final, winning the opener 19-16 and the second game 8-6.

Second Try For Jokers

Jokers, beaten 19-18 in overtime Thursday night in Nanaimo, get another shot at the league leaders here Tuesday night when the clubs play at Memorial Arena at 8:30.

Complete minor lacrosse schedule for this week:

Monday — 2:30, midgets and flyweights; 6:30, juvenile "B".

Tuesday — 6:30, pee wees and bantams.

Wednesday — 6:30, juvenile "A" (Memorial Arena).

Minor Baseball

PONY LEAGUE

Carnarvon— Oak Bay Firemen 16, Rotary 8.

LITTLE LEAGUE

Lakehill—Pilots 12, White Spot 6; Moose 3, Congdons 1.

World Record Equalled

INGLEWOOD, Calif. (AP) — Colorado King scored an eight-length victory in the American Handicap at Hollywood Park Saturday.

The five-year-old South African import equalled the world record for the 1⅛ mile with a time of 1:46 2-5 seconds.

Favored Mustard Plaster finished second, and Viking Spirit was third in the field of nine.

Colorado King was ridden by Ray York.

Down Mexico Way

Betting Coup Tried Before

NEW YORK (AP)—Could the betting coup that shook British bookies be pulled off on this side of the water?

It already has been — 32 years ago.

Horse players on this side of the Atlantic got to talking about the scheme of a British syndicate, whose members plunked money down on the outsiders in a dog race last week, pushed up the price on the logical winners at the track and then bet heavily on those dogs with legal bookies away from the track.

The result was a payoff of $2.765 for 28 cents. London bookies were hit for some $28,000,000 and refused to pay pending an investigation.

The thing sent memories here back to a gambler named Baron Long, who owned part of the Aqua Caliente Track in Mexico just across the border from San Diego, Calif.

It was 1932, and in those days the big play at the Mexican track came from the Los Angeles crowd, who arrived in a special train just after the first race.

That gave Baron Long and friends their chance, since betting on the first race always was light.

The baron had two horses in the race and he and friends poured the money through the windows on the entry. That drove the price down, and sent the price on the logical favorite, Linden Tree, from 7-10 to 20-1.

At bookmakers throughout the United States, the money poured in on Linden Tree.

Linden Tree won, and the screams from the bookies were loud and clear when the price was revealed. Racing papers did not print the price in some places. Some bookies paid, some didn't. The scheme wouldn't have a chance today for two reasons:

(1) Bookies will not take bets at minor tracks and it would take too much money to manipulate the odds seriously at a big track.

(2) Big books have a "comeback money" plan. When they are overloaded on a horse, they have agents who take the money back to the track and put it through the pari-mutuel machines to help bring the odds down.

The British bookies tried that, too, but the track phones were busy.

Aussies in Good Spot

Only Cripples Left

LEEDS (Reuters)—Touring Australia was in sight of victory against England in the third cricket test match here Saturday. Barring weather intervention it was well placed to go one up in the series.

England finished the day only 86 runs on with six second-innings wickets left. Of these, Peter Parfitt, with a broken bone in his left hand, was likely to be little more than a passenger. Ken Taylor has a chipped finger bone and Jack Flavell has a sprained Achilles tendon.

Australia's happy position was almost entirely due to magnificent innings of 160 by Peter Burge, who with Wally Grout (37) put on 89 in 97 minutes early in the day for the 9th wicket.

ENGLAND STRUGGLES

Australia was finally all out for 389, ten minutes after lunch, for a lead of 121 runs. England was always struggling in its second innings, despite a fighting 85 by Ken Barrington, and was 157 for 4 at the close.

Burge batted 5¼ hours, hitting 24 fours. The Australians, who at one point Friday were 178 for 7, showed once again they are at their best when their backs are against the wall. Their last 3 wickets put on 211 runs.

Other scores:

At Lords, Eton beat Harrow by 8 wickets. Harrow 134 and 188 (R. Clover-Brown 81); Eton 260 for 9 declared (S. Snerrard 56, R. Daniels 85) and 63 for 2 wickets.

At Bath, Somerset 300 for 7 (G. Atkinson 71, B. Roe 121 not out); vs. Lancashire.

At The Oval, Hampshire 321 (G. Keith 71, D. Livingstone 92); vs. Surrey.

At Hastings, Kent 211 for 7 (M. Denness 58, J. Prodger 102, A. Dixon 61); vs. Sussex.

At Eastbourne, Colonel Steven's XI 303 (P. Close 75, D. Smith 140); Cambridge University 45 for 3.

At Westcliffe, Essex 196 (K. Fletcher 70 not out); Middlesex 78 for 2.

At Birmingham, Warwickshire 210; Yorkshire 36 for 6.

At Worcester, Worcestershire 157; Derbyshire 79 for 4.

At Leicester, Leicestershire 269 (K. Birkenshaw 90); Northamptonshire 42 for no wicket.

At Nottingham, Gloucestershire 146; Nottinghamshire 198 for 8.

Exhibition, Hollywood Park Race Results

SATURDAY'S RESULTS

First Race — Claiming, $1,000, three-year-olds, six furlongs:

Lolita Noise (Pierce)	$12.60	$7.10	$5.40
Corwina Gem (Terry)		8.50	4.60
Geemboy (Richardson)			6.90

Also ran: Firbibbles, Go Daddy, Informality, Akimfast, Sea, Chance Request, Marchmont. Time: 1:13 2-5.

Quinella paid $38.70.

Second Race — Purse $1,000, three and four-year-olds, six furlongs:

Heiman (Dailey)	$3.30	$2.60	$1.30
Lady Webb (Inda)		3.00	2.30
Some Royal Flush (Combs)			2.80

Also ran: Court Glamour, Johnie George, Count Free, Carlap, Mr. Taproot, Pennate, Harlion. Time: 1:12 1-5.

Third Race — Claiming, $1,000, four-year-olds and up, about one mile and one-sixteenth:

Tea Bag (Miller)	$16.90	$8.50	$5.10
Bold Mister (Buisson)		11.50	7.30
Madame Christine (Combs)			6.40

Also ran: Royal Fair, Western Bill, Amazing Message, Latcher, Son Of Dosin. Time: 1:46 2-5.

Fourth Race — Claiming, $1,000, four-year-olds and up foaled in Canada, six furlongs:

Ballymena (Terry)	$11.90	$6.00	$4.20
Eltadrive (Combs)		8.80	3.90
Emily Post (Cruz)			7.30

Also ran: Wonderbird, Nearwitch, Nepenthe, Gulf Island, Lucky Foray, Pacific Queen, Wakonda. Time: 1:13.

Quinella paid $108.30.

Fifth Race — Invitational handicap, $1,500, four-year-olds, six furlongs:

Over Current (Buisson)	$6.30	$4.00	$3.10
Royal Start (Terry)		7.20	3.80
Jewels Hawk (Pierce)			3.70

Also ran: Golden Briar, Spacemaster, Princess Vega. Time: 1:11 3-5.

Sixth Race — Claiming, $1,200, four-year-olds and up, mile and seventy yards:

Lord Renraw (Buisson)	$25.30	$13.10	$7.60
Ballymacoy (Salas)		14.40	8.20
Wallaby (Longo)			5.80

Also ran: Tollcross, Mondigo, Arvak, Mega Var, Veteran Observer, Weben-Win, Dolseta. Time: 1:43 3-5.

Seventh Race — Harbor handicap, $2,500, three-year-olds, one mile:

X—George Royal (Richardson)	$3.00	$3.30	$2.90
X—Nickonaches (Combs)	21.20	15.10	5.70
Empahare (Inda)			3.60

X—Dead heat.

Also ran, March Shadow, My Problem, Fairmar, Magic Breeze, Swift Hawk, Hollyburn. Time: 1:13 2-5.

Eighth Race — Claiming, $1,000, three-year-olds and up, six furlongs:

Sir Max (Miller)	$21.00	$8.10	$8.10
Hi-Ma-Dan (Buisson)		9.30	6.70
Machata Red (Inda)			3.60

Also ran: Bold Nonnie, Tenseion, Temple Chantor, Avon Lea, Chalk Mark, Dark Bug, Holts Boy. Time: 1:43 2-5.

Quinella paid $131.40.

MONDAY ENTRIES

FIRST RACE — Claiming, $1,000, for two-year-olds foaled in Canada, five and one-half furlongs:

Lone Time (Pruett) 119
Cruisin Thru (Inda) 117
Miss Keenlea (Terry) 117
Our Stevie (Becerril) 120
Puntera Joy (Howe) 117
Con Jo (Dailey) 120
Miss It (Trejos) 117
Count Spender (Miller) 120
Ogagogo Pride (Arfagundi) 120
Manitina (Salas) 117

Also eligible:

Miss Jay Dee (Buisson) 117
Don't Ask Me (Richardson) 117
Fraser Canyon (Trejos) 120
Wifflaw (Becerril) 117

SECOND RACE—Claiming, $1,000, for three and four-year-olds foaled in Canada, mile and 70 yards:

Kitcat (Cormack) 111
Inner Guard (Combs) 111
Trust Account (Trejos) 122
Mac Man (Richardson) 116
Lorna May (Demello) 117
Miss Simon (Nakama) 104
W. R. Led (Pruett) 116
Saucy Lass (Dailey) 122
Assayador (Longo) 122
Vetona (Terry) 116

Also eligible:

Lady Lotti (Cormack) 117
Mecum (Longo) 116
Hawksboro (Miller) 122
Chasmic (Inda) 119

THIRD RACE—Claiming, $1,000, for four-year-olds and up, mile and five-sixteenths:

Chatworth (Dailey) 119
From Away Back (Pierce) 119
Kontratak (Miller) 119
Now Orlater (Becerril) 117
Pegs Lady Jess (Cruz) 113
Consione (Howe) 122
Rasill (Combs) 108
Pay Hike (Perry) 122
Sun Turley (Nakama) 107
Keenelea (Pinley) 112

Also eligible: Sir Lea (Demello) 119
Sir Lea (Demello) 119
Reasoner (Demello) 119
Buberlou (Sherinan) 119

FOURTH RACE—Claiming, $1,000, for four-year-olds and up, six furlongs:

Quick Charge (Pierce) 122
Miss Lauris (Buisson) 114
Meertis Mogul (Howe) 119
Poulsbo (Laidler) 122
Nations Budget (Pruett) 119
Miss Stepfast (Dailey) 117
Big Julius (Cormack) 122
Pops Fortune (Becerril) 119
Marva (Combs) 112
Gal Dee (Sherman) 122

Also eligible:

Temple Guard (Terry) 119
Tiamine (Richardson) 114
Silico (Inda) 119
Rofran (Pierce) 116

FIFTH RACE—Claiming, $1,000, for three-year-olds and up, six furlongs:

Flying Sea Spray (Cruz) 109
Copper Prince (Cormack) 108
Hi Princess (Combs) 101
Spendall (Laidler) 111
Mr. H.G. (Terry) 114
Tomihi (Richardson) 111
Sefton Park (Miller) 112
Kyron (Becerril) 111
Old Style (Dailey) 111
Our Flight (Trejos) 119

Also eligible:

Fair Bustle (Inda) 114
Bossy Belle (Laidler) 111
Sail Past (Salas) 116
Love Helen (Demello) 114

SIXTH RACE—Claiming, $1,000, for four-year-olds and up, six furlongs:

Flying Lupine (Perry) 108
Salbrev (Trejos) 113
Tzaizkalla (Terry) 113
Fair Spin (Buisson) 122
Assyrian Prince (Demello) 113
Ray Iron (Pierce) 113
Summit Talk (Pruett) 116
Rosarita (Inda) 108
Pat Hurry (Ventrella) 108
Waraway (Dailey) 116

Also eligible:

Betty Lou (Pierce) 111
Easy Row (Cormack) 113
Fyrapel (Dailey) 122
Howeezi (Combs) 106
Johnie Hawk (Cruz) 114

SEVENTH RACE—"Lilloost," claiming, $1,200, for four-year-olds and up, six furlongs:

Tallyco (Trejos) 111
Mr. Long (Demello) 113
Some Standard (Combs) 103
Apache Princess (Buisson) 110
Myonnie (Nakama) 101
Magic Shan (Laidler) 111
Marco (Inda) 113
a-Kings Method (Dailey) 116
a-Gae Levin (Salas) 122
Lynn-D-Irm (Pierce) 114
a-Entry

EIGHTH RACE—Claiming, $1,000, for four-year-olds and up, one mile:

Greey Stamp (Sherman) 114
Okee Bill (Inda) 122
Mr. Mad Moment (Laidler) 119
Razmi (Cormack) 111
Lunch Time (Pruett) 119
Sleepy Star (Howe) 116
Rough Road (Longo) 119
Blue Alta (Pierce) 111
Glory Sweep (Salas) 122

Also eligible:

Edgerman (Miller) 119
G. Dilly (Buisson) 114
Foxy Butch (Dailey) 119

First post, 5:15 p.m.

HOLLYWOOD PARK

FIRST RACE — $4500 claiming, three-year-olds, seven furlongs:

Roll The Drums (Moreno)	$15.40	$7.40	$5.40
Tay Out (Lambert)		7.40	5.60
Fleet Rein (York)			7.20

Also ran; Metrogation, Mystic Night, Zaneyzac, Carronade, Whizzer, Acknowledge, Tres Magnifique. Time: 1:24.

SECOND RACE — $4300 claiming, three-year-olds, seven furlongs:

Spreeness (Trevino)	$9.00	$5.80	$4.60
Reina Sphere (Costa)		19.20	11.20
Mr. Primeval (A. Valenzuela)			8.40

Also ran: Panchito, Bright Image, Honor Spirit, Devorita, Nibbler, Widow's Mite, Alirang. Time: 1:24 2-5.

Daily double paid $76.60.

THIRD RACE — $6500 claiming, three-year-olds, six furlongs:

Fonecian (Burns)	$6.40	$3.80	$3.20
Miss Dependable (Trevino)		3.40	3.00
Riparian (York)			3.60

Also ran: Indian Spirit, Ground Attack, Shaker's Beau, No Compromise, Regal Flair. Time: 1:10 4-5.

FOURTH RACE — $7000 allowance, two-year-olds, five and one-half furlongs:

Saucy Pueblo (Burns)	$5.80	$3.40	$2.80
Charger's Kin (Moreno)		3.40	2.80
Mullica Murgy (York)			3.60

Also ran: Fool's Trick, Plimsoll, Maple Drive, Traveling Dust, Fair Scholar, Go Papa Go. Time: 1:04.

FIFTH RACE — $6500 claiming, four-year-olds and up, seven furlongs:

Ronnie's Ace (Menell) $34.20 $12.80 $8.40
Admiral Hark (Church) 9.40 6.40
Jeff's Fury (Moreno) 5.80
Also ran: Ahern, Hatchet Bay, Woodhaven, Spring Fair, Egypt's Pride, Spanish Cavalier, Comblen, Mila's Turk. Time: 1:23 1-5.

SIXTH RACE — $7000 claiming, three-year-olds, six furlongs:

Big Holiday (Brinson)	$7.40	$4.40	$3.40
Avoid Delay (Taniguchi)		7.60	4.20
Itsnoproblem (Pierce)			3.80

Also ran: World Peace II, Flying Bluf, Crankshaft, Fast Start, Wee Folk. Time: 1:10 4-5.

SEVENTH RACE — $7000 allowance, three-year-olds and up, one and one-sixteenth miles:

The Willies II (Harmatz)	$6.60	$4.60	$3.40
April Bill (Rosa)		14.20	6.60
Perili-Hai (Pierce)			3.40

Also ran: Quick Trade, And Behold, Over Twice, Divot, Some Count, Hokum Pokum, Cher Ami, Round Plate. Time: 1:43 3-5.

EIGHTH RACE — $50,000 added, American Handicap, three-year-olds and up, one and one-eighth miles:

Colorado King (York)	$14.80	$6.00	$4.40
Mustard Plaster (Leonard)		3.40	2.80
Viking Spirit (Gilligan)			5.00

Also ran: Hold Me, Native Diver, Mr. Consistency, Clavo, Inclusive, Quita Dude. Time: 1:46 2-5. (equals World record).

NINTH RACE — $7000 claiming, four-year-olds and up, one and one-sixteenth miles:

Shelbyville (A. Valenzuela)	$8.00	$5.00	$3.40
Little Nicky K. (Church)		8.60	5.20
Jesorno (Craswell)			3.80

Also ran: Diver, Welcome Effort, Sky Country, Gramps, Mcarlo. Time: 1:43 4-5.

IF IT'S TIRES IT'S OK TIRE
2968 DOUGLAS ST.
One Block South of Mayfair

"EXPORT" PLAIN or FILTER TIP CIGARETTES

James Bay Laundromat
141 MENZIES STREET
2 Blocks South of Parliament Buildings
"A Home Away From Home"
Bruce Leek

VACATION TIME
Make Sure Your Brakes Are Good—Have a
FREE BRAKE CHECK on Your CAR and TRAILER
We Can't Give a Brake Job for Nothing—But We'll Give You A GUARANTEED JOB
VICTORIA BRAKE SPECIALTY CO.
629 Courtney Street

SUMMER SPECIALS
(July Only)
TV Overhaul — $15.00, plus parts. Work done in our own shop. Loan sets on request at no extra charge.
TV Rentals—Until July 15 only. Console sets $7.00 per month, plus cartage. Portable TVs, record players and tape recorders at reasonable rates.
KENT'S LTD., 742 Fort
383-2513 or 383-7104

FOR TOPS IN QUALITY
INSIST ON AUTOLEC Remanufactured
• Generators • Carburetors
• Regulators • Electric Wiper Motors
• Starters • S.U. Pumps
• Hydrovacs
Ask Your Local Serviceman for an "AUTOLEC" Exchange unit. 6 Months or 12,000 mile warranty.
AUTO ELECTRIC SERVICE
Yates at Cook 384-7141

Regent Towers 415 Michigan Street
★ COMPLETE LAUNDRY FACILITIES
★ STOVE AND FRIDGE INCLUDED
★ ENTERTAINMENT SUITE
★ GUEST SUITE FOR VISITORS
★ PANORAMIC VIEWS
★ AUTOMATIC ELEVATORS
★ SPACIOUS LAYOUTS
★ PATIO BALCONIES
★ MODERATE RENTALS
★ MUSIC by MUZAK
★ SUN DECK
PLUS PRESTIGE LIVING
5 MINUTES TO DOWNTOWN
RENTAL INQUIRIES WELCOMED
Call 383-6216—11 a.m. to 9 p.m. Daily
Exclusive Rental Agents
NORTH WEST TRUST 717 FORT ST.

James Bond

BY IAN FLEMING
DRAWING BY JOHN McLUSKY

© 1964, Beaverbrook Newspapers

ARCHIE

JUDGE PARKER

BLONDIE

RIP KIRBY

LIL ABNER

REX MORGAN

HI & LOIS

POGO

CANADIENS

Garden Notes

Prune Ruthlessly

By M. V. CHESNUT, FRHS

DOROTHY PERKINS ROSE (W.L., Royal Oak) — Dorothy Perkins is a true rambler rosè, as distinct from a climbing rose, and should be prûned immediately after flowering. The method is about the same as for raspberries—take out the canes which have borne blooms in their entirety, near ground level if possible, then tie in the new young canes which will bloom next year.

PLANTING STRAWBERRIES (L.W.J., Saanichton)—While there is quite a bit of leeway in planting times, I figure the ideal time for establishing a strawberry patch is late August. Good rooted runners are usually available by this time, and if grown thriftily, they should yield a good crop the following summer.

In the meantime, you can get in a few licks at preparing the ground for your strawberry bed. Dig it over deeply, incorporating all the old strawy manure you can lay hands on, and keep busy with the hoe to ensure a weed-free plot at planting time.

Set out your plants 18 inches apart in the row, with rows three feet apart. Spread the roots well out while planting rather than dropping them into a narrow hole, and plant with the crown just level with the soil surface.

Water in while planting with Transplantone or vitamin B1 solution, and finish with loose, dry soil on top.

CIGAR PLANT (W.G., Victoria)—Your new houseplant is a Cuphea, often known as the cigar plant because of the shape and appearance of its flower. It is a native of Mexico and is first cousin to the plant that yields henna, once used in medicine and still in common use as a hair dye.

The cigar plant needs a five or six-inch pot and a porous soil mixture of equal parts loam, peat moss and sand. It likes a sunny window of a coolish room with the soil maintained evenly but just barely moist. Slips can be taken in August which root quite easily in a mixture of peat and sand.

APPLE SCAB (W.G., Victoria)—The dark blotches on the leaves you sent me are symptoms of the apple scab disease. This is a very common fungus infection, attacking not only the leaves and stems, but also causing scabby spots on the skin of the fruit.

You may have to spray as many as five times a year to get clean fruit in a bad scab year. Use one of the cure-all home orchard sprays containing captan fungicide as one of its ingredients.

Spray first when the blossom buds are in the green cluster stage, again when the buds are showing a trace of pink but before they open, again at petal-fall, with two more sprays at two weeks and five weeks after petal-fall.

This is quite an onerous schedule, but once you have the trouble licked and your trees are free from scab, it should be possible to cut down to two sprayings, at green cluster and at petal-fall stages.

BROMPTON STOCKS (J.L.Y., Duncan)—Nobody seems to know for sure whether the Brompton stocks are biennials or true perennials. Old plants do occasionally survive and flower again in our climate, but like second-year snapdragons, they are seldom worth keeping and it is best to treat them as biennials, sowing the seeds in July for blooming the following May and June, then discarding the plants.

Girl in Love

The Little World of SHEILAH GRAHAM

HOLLYWOOD (NANA) — **Jane Fonda** has rented a villa near Paris to be near the man she loves: **Roger Vadim**, who has loved so many lovely ladies. No work for Jane since her last picture many months ago, with Vadim, of course, Love in a Cage. Jane turned the lock and gave the key to Roger, metaphorically speaking.

* * *

Paulette Goddard has been making some Italian pictures that we don't get to see. But the lady who celebrated her 53rd birthday last month is ready, willing and able to sign for an American movie, to play a countess with a penchant for breeding man-eating spiders in The Secret of My Success, on location in England and Portugal for **Andrew** and **Virginia Stone**, for Metro. **Tony Randall** looks set for the male lead, a village policeman. It's a mystery-comedy.

* * *

Michael Anderson, the director of the **Sophia Loren-George Peppard** Second World War story Operation Crossbow, is looking for an actor to play **Sir Winston Churchill** in the picture. It's a story of the Allied fight against the German V-1 and V-2 rockets which wrought such destruction in London during 1944. Anderson, researching his film, met scientist **Herman Oberth** in Germany recently. Oberth started the rocket bit back in the 20s. He told the director that the Germans had developed the V-10 rocket, capable of reaching New York and it would have, had the war not finished. Makes you shudder, doesn't it?

Eve Arden writes from London: "Have half finished the book I'm writing. My husband **(Brooks West)** is on his 10th painting. The children are playing guitars and learning folk singing like mad. Our year is almost up, and after a tour through France, Spain, and Portugal, we board the boat for New York, then back to Hollywood." Many stars talk of taking a year's sabbatical, but only Eve, **Faye Emerson** and **Albert Finney** have actually done it.

* * *

Director **Willie Wyler** believes he has a new big star in **Samantha Eggar**, which is interesting in view of the fact that he let her out of The Collector at the beginning of the picture, then rather reluctantly took her back in. He has been working with her very painstakingly, and is now so enthusiastic that he has asked for an option on her contract. Willie, Samantha, **Terence Stamp** and **Kenneth More** are all in England now for three weeks of locationing in the countryside.

* * *

Talk about the good old days. **Elvis Presley** has it much better today. He is considered such a big star at Metro where he is making Girl Happy, that he has been given two dressing room suites—formerly occupied by **Clark Gable** and **Spencer Tracy**. Okay, so it's the only film now shooting on the lot. Incidentally, Elvis is being paid $650,000 and 50 per cent of the net profit. My goodness.

Pedalling Pilots Poised

By JOHN DAVY, from LONDON

In the windless early morning hours soon, some strange winged shapes will be seen moving down deserted runways, eventually rising silently into the air.

Inside will be one or two men, very out of breath, pedalling furiously. A new man-powered flight-season is about to open.

Four groups of these slightly mad but endearing enthusiasts are currently racing to ready their featherlight craft. There is a $14,000 prize for the first flight over a one-mile, figure-eight course, propelled by muscle-power alone.

It was offered in 1959 by Henry Kremer, a British industrialist infected by the spirit of the thing. There seems a good chance that it will be won this year.

One machine is being made ready in a hangar at Croydon. Another, a sophisticated job with transparent plastic covered wings, is almost complete at Hatfield.

A third is taking shape in a backyard at Woodford. The fourth — perhaps the most interesting as it is the only two-man machine in the running—is waiting at Southend airport.

* * *

The Croydon and Hatfield machines have already flown. The former was first pedalled into the air by a gliding instructor, in 1961.

It has now been taken over and modified by a team at Imperial College, London.

A close rival is the Hatfield Puffin, the work of a highly professional group led by a de Havilland aerodynamicist. Puffin first flew in 1961, and in 1962 was the first man-powered aircraft to cover half a mile.

The flight was watched by slightly bemused representatives of 13 nations then attending a conference of the International Air Transport Association.

* * *

But in June last year, Puffin crashed in a soggy bit of de Havilland's airfield. Since then, it has been rebuilt with a bigger wingspan—an astonishing 93 feet, which is only two feet less than a Dakota.

The dark horse in this strenuous contest is the two-man machine which is almost ready for take-off. The spare-time offspring of a dedicated group led by two aircraft-designer employees of Aviation Traders, Brian Kerry and Andrew Drescher, the two-man-powered concept may prove a very shrewd choice.

A dilemma of man-powered flight is that champion cyclists can seldom fly, while experienced pilots are not often noted for their pedalling performance. In one-man machines the choice is between teaching a cyclist to fly or putting a pilot through some strenuous training.

* * *

But the Southend machine will have a pilot and a champion cyclist aboard — Barry Stracey, a British United Airways pilot, and Karl Barton, an Olympic cyclist, have been lined up. If they can jointly sustain a power output of eight-tenths of a horsepower, the machine may well fly the Kremer prize course.

Three of the aircraft have "pusher" props, but the Southend machine has an immense tractor propeller above and ahead of the wing. All are fashioned laboriously out of balsa wood, light alloys and other weight-saving materials.

B. S. Shenstone, BEA's chief engineer and chairman of the Royal Aeronautical Society's man-powered flight group, recently commented wryly that they cost about $280 per pound of weight to build, which is three times more than the Trident airliners — "so they can be built only by amateurs."

The Kremer prize regulations stipulate an unaided take-off and a height of 10 feet or more at start and finish of the figure-eight course, which involves two 180-degree turns at points half a mile apart.

* * *

It is the turns which will be tricky with such vast wingspans. An athletic man can deliver one horsepower with his legs alone at take-off, but this falls sharply to .945 of a horsepower within two minutes. This should be enough to sustain flight, but the pedallers may have to summon bursts of extra power to negotiate the turns.

This will be near the limit of what human physiology can manage, and the Kremer prize is a kind of Mount Everest for the man-powered flight men. But when the committee administering the prize asked the contestants if the conditions should be eased, they vehemently refused to hear of it.

* * *

Britain, it seems, undoubtedly leads the world in muscle-powered aircraft. But other groups are springing up, notably in the U.S. and Canada, and if the Kramer course is flown this summer, as seems quite likely, men will start pedalling furiously into the air all over the world.

With a wild gleam in their eyes, the enthusiasts even talk of cross-channel races. No one though expects that a man will ever pedal single-handed across the Atlantic.

The London Observer

CRYPT-A-CROSSWORD

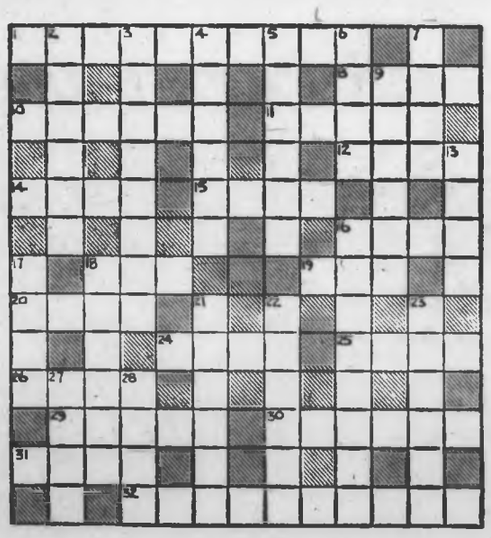

CLUES ACROSS

1. Where in Florida, there will always be open spaces (split word)
8. Figure for which I get half a dollar (split word)
10. Brave fellow (double clue)
11. Make an allusion
12. Migratory journey (double clue)
14. The originator of a ruse (anagram)
15. Scrutinizes
16. Makes up a sum, possibly
18. Would you almost hate to wear it? (hidden word)
19. Consumed, possibly with tea (anagram)
20. Metal for an electric wire (double clue)
24. Clever way to shorten a letter (split word)
25. Arrive at the same place
26. Dash off to fasten the door (double clue)
29. Rule
30. What to pay for a horse to ride (split word)
31. Crippled male, possibly (anagram)
32. Piece of paper of a certain value (two words)

CLUES DOWN

2. Cease to be apparent
3. By which one may be transported
4. Came down to earth
5. Ned Roe's girl, possibly (anagram)
6. Put through a sieve
7. Angry with Rose (anagram)
9. Mock
13. A touching demonstration of affection
16. It's destructive in a big way (two words)
17. Beat a group of persons (double clue)
18. Negro quarter
21. Subway route
22. State of divorce
23. Ken gets Len back in the doghouse (split word)
27. The sort of examination the dentist gives you
28. Bound to diet, possibly (anagram)

Answer in Tuesday's Colonist

FLAT? BROKE?
SEE OK TIRE
1031 HILLSIDE
DON'T PLUG THAT HOLE!
We Vulcanize Them to Last!
Tubeless _____$1.50
Tube Type _____50c

Convicted Actor To Appeal Term

TIMMINS, Ont.—**Michael Duncan**, 29-year-old actor and playright sentenced Friday to one year and a day in jail on a charge of obstructing police, says he will appeal the sentence to the Ontario Supreme Court.

Duncan was convicted of obstructing police investigation into the death of **Brenda Chalmers**, 20, of Timmins, amateur actress and model, by hiding suicide notes.

Duncan found the body June 10 in a cabin he used as headquarters for a drama guild of which he was director.

* * *

KENNEBUNKPORT, Me.—Singer **Jane Morgan** said Friday that she and her husband, **Laurence Stith, Jr.**, have separated amicably and that she would seek a Mexican divorce in August. They were married in 1959.

* * *

BLANTYRE, Nyasaland—**Premier Hastings Banda** says foreign businessmen will be welcome in this newly independent state "but they must understand this is Malawi and not a banana republic."

* * *

LONDON — **Prince Philip**, husband of **Queen Elizabeth**, left Saturday for Blantyre to represent her at Nyasaland's independence celebration.

Nyasaland becomes Malawi when it gets independence Monday.

* * *

QUINCY, Mass. — **Joseph Flaherty**, a parolled convict who married a native of Peace River, Alta., was discharged from hospital Friday after undergoing treatment for multiple injuries received when he was struck by a car in May.

* * *

BARTOW, Fla. — **Charlie Smith** celebrated his 122nd birthday Saturday. He is the oldest man on the U.S. social security rolls.

He was kidnapped in Liberia at the age of 12, sold as a slave in the United States to a Texas rancher who gave him his name and raised him as a member of the family.

* * *

WINCHESTER, England —Farmer **Douglas Wilshire**, 48, has filed a claim for damages against Const. **Dennis Barrett** charging the police officer shook him by the ears when he arrested Wilshire for speeding.

* * *

PARIS — **Baroness Claude de Rothschild**, a heroine of Free French forces during the Second World War and wife of **Baron James de Rothschild**, died here Wednesday. She was in her 60s. The baroness, an active social worker, was awarded the Croix de Guerre for her service during the battle for Caen.

* * *

HOLLYWOOD — **Robert L. Welch**, 53, movie writer and producer, died Friday from burns he received June 4 when spilled lighter fluid ignited. His screen credits included Sorrowful Jones and Son of Paleface. He wrote and produced the **Kate Smith**, **Fred Allen** and **Jack Benny** shows on radio and originated the **Henry Aldrich** series.

* * *

Jane

Banda

* * *

LONDON—**Dr. David Brown** told a maternal welfare conference an expectant mother with a choice would be wiser to pick a midwife in preference to a new doctor. "She gets 12 months training, the doctors only has two."

* * *

LONDON—Doctors expressed "considerable interest" today in the case of 55-year-old **Florence Grimes**, who returned to life 22 minutes after she had been pronounced dead of a heart attack.

* * *

MEXICO CITY—Ten million Mexicans vote today in a national election almost certain to name **Gustavo Diaz Ordaz**, 53, president for the next six years.

* * *

EDINBURGH, Scotland—Two of Scotland's oldest families were linked when the **Marquess of Lorne**, 26-year-old heir of the 11th **Duke of Argyll**, married **Miss Iona Colquhoun**, 18, daughter of a clan chieftain, at St. Giles Cathedral.

* * *

GOSBERTON, England — The name on a ticket stub for top prize—a pig—was **"Sally Garner."** Sally turned out to be a Labrador retriever.

* * *

CLEVELAND — **Mrs. Arlene Davis**, one of the first women in aviation, died Friday. Miss Davis took up flying in 1931. She was chosen Woman of the Year in aviation in 1952.

* * *

VATICAN CITY—**Pope Paul** has formally scheduled the opening of the third session of the Vatican ecumenical council for Sept. 14.

* * *

ROME — President **Antonio Segni** has asked **Aldo Moro** to return as premier—presumably at the head of another centre-left cabinet — and end Italy's government crisis.

Side Trips Popular

Tourist Industry Busy As U.S. Visitors Arrive

Tourist business seemed to be taking an upward glide yesterday as visitors from the United States arrived on Vancouver Island on their July 4 holiday.

Although business was brisk at most downtown hotels and motels, some on the Gorge said trade was not as good as it could have been.

Between six and seven tours daily operated by a handful of U.S. companies have been pulling in at the Empress Hotel.

TOURS POPULAR

Round-the-city and visits to places of interest like the Butchart Garden were popular with the visitors.

So were trips around the Inner Harbor and the Gorge on the two paddle boats operated by Yukon Queen Tours. A spokesman said about 600 people a day were going on the diesel-powered paddle-boats.

Most motels reported good business. However, A. M. Titerle, manager of the Prince Charles Motel, 225 Gorge, said: "Although business is good, it's not as good as it could be."

UP THIS YEAR

At the Gorge Auto Court, owner-operator T. G. Adairo said: "We are doing better than last year. In fact, June was 45 per cent up on last year."

A spokesman at the Olde England Inn said rooms were all booked out and hundreds of visitors were being received to look around Anne Hathaway's Cottage.

Horse Show Today

Colwood Trail Riders will hold their annual charity show at the Luxton Fair Grounds starting at 9 a.m. today.

The show, a pet project of the club, will feature 16 events, and more than 40 riders from throughout the province are expected to take part.

A silver collection will be taken, and proceeds will go to the Good Samaritan Fund and the Queen Alexandra Solarium.

The events, being held under British Columbia Western Horsemen's licence, will continue until approximately 6 p.m. with a luncheon recess during the afternoon.

Curly Mace is chairman of the show, Roy Jewell, judge. Jerry Aitkins will be ringmaster; Ed Short, announcer, and Mark Coppinger, whipper-in.

Three Quakes Hit Ethiopia

ADDIS ABABA, Ethiopia (UPI) — Three earthquakes shook the town of Dessie 250 miles north of here Saturday officials said.

There were no casualties reported but damage was said to be heavy. The tremors occurred within a 30-minute period. Dessie has a population of 40,000.

Typhoon Toll Reaches 120

MANILA (UPI) — The unofficial death toll soared to 120 Saturday as relief for thousands of victims of Typhoon Winnie poured out from government and private agencies.

The U.S. aid program in the Philippines pitched in by supplying foodstuffs from the surplus agricultural commodities program in coordination with local relief agencies.

To the Hard of Hearing

VIKING Hearing Aids Provide All the Answers

"Why So Unhappy?"

"I wish people wouldn't mumble nowadays. I want to know what people are saying, but it is embarrassing to always ask them to speak up."

"You Look Happier Today!"

"I went to EATON'S Hearing Aid Department and was fitted with the correct modern aid for my hearing loss. It is such a relief to hear normally again and I need never ask anyone to speak up."

- You can buy with confidence in our time-honoured guarantee — since 1869.
- You can buy on an EATON Account with NO DOWN PAYMENT.
- You will receive personal attention from Mr. J. A. Dunn, EATON'S qualified hearing aid consultant with years of experience. Mr. Dunn will advise you on instruments best fitted for your needs.

"Goods Satisfactory or Money Refunded"

EATON'S Hearing Centre 4th Floor at the Elevator

Phone 382-7141 for an appointment

SAFEWAY

Okanagan Fresh

Bing Cherries

Plump, meaty, juicy and sweet with that fresh-picked flavor . . . A taste delight for all

lb. 39c

5-lb. bskt. $1.89

Ground Shoulder

Fresh Beef

For Tasty Barbecued Hamburgers

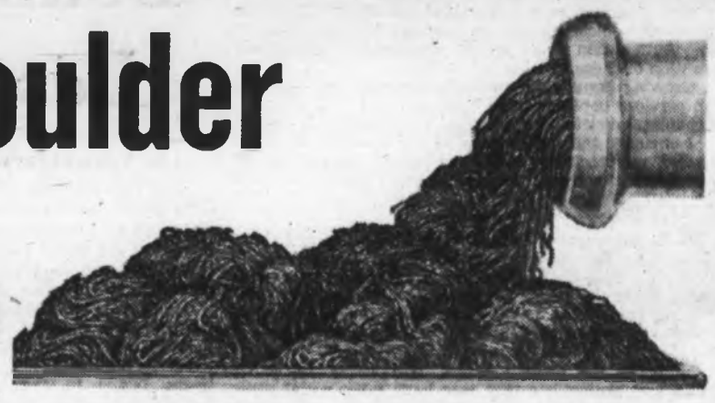

lb. 59c

Turkeys Mature Frozen—Average weight 16 to 18 lbs. While stocks last Grades A and B lb. 39c

Puritan Meat Dinners

Frozen Beef, Chicken or Turkey, 11 oz. each 49c

Bel-air Fruit Pies

Apple or Cherry

Premium Quality Frozen, ready to bake— Full 24-oz. each 49c

Safeway's (the) place to buy...

Ice Cream

Snow Star

Rich and delicious Vanilla, Strawberry, Chocolate, Neapolitan— 3 -pt. ctn. 49c

1-gallon carton $1.29 2-gallon tub $2.49

LUCERNE Party Pride

De Luxe Ice Cream	Pint ctn. 37c	3-pint ctn.	$1.09
Sherbet	Orange, Rainbow, Lime or Pineapple, pint ctn.	2 for	45c
Lucerne Ice Cream	All flavors, 3-pint carton		69c
Vanilla Orange Sherbet	3-pint carton		69c
Ice Milk	Vanilla or Triple Treat, 3-pint ctn.		49c
Ice Cream Cups	Pkg. of 6 3-oz. cups 39c	Pkg. of 6 5-oz. cups	49c
Push-Ups	Orange, Pineapple, Lime Sherbet, pkg. of 6		39c
Drumsticks	Package of 4		39c

Strawberry Jam

Empress New 1964 Pack 48-fluid-oz. tin 99c

Prices Effective July 6th and 7th

We Reserve the Right to Limit Quantities

SAFEWAY

CANADA SAFEWAY LIMITED

Leaders Peer into Crystal Ball

Time-Capsule Predicts Life in Canada in 2064

Telegram News Service

A world in which science is supreme is forecast by a group of well-known Canadians who have placed their predictions in a time-capsule being stored in the cornerstone of a new Royal Bank of Canada building in Toronto.

The building is expected to last for 100 years, and when it is torn down—perhaps in 2064—these predictions will be examined in the light of actual developments in that area.

Canada as the experts see it a century from now:

COMMUNICATIONS

Lord Thomson of Fleet: Television will be the most important single communication medium. As technicians learn to make use of still higher frequencies the number of stations will proliferate. The smallest community will have its own TV station.

Programs will cater for nationwide or, through satellites, world-wide minority interests. A special service would cater for farmers or automobile mechanics, supported by specialist advertisers in much the same way as the press does today.

Television record players will be available, like a tape recorder, to enable one to record and play back programs at will.

The local paper, though printed in color by a new magnetic or electrostatic process, will not be dissimilar from those we know today. Its main function will be to give local news.

TRANSPORTATION

Donald Gordon, president, Canadian National Railways: By 2064 the continuing social and technological revolution will demand speeds which may make the common wheel obsolete for surface transport.

One prospect is that overland transport will utilize high-speed vehicles—guided by rails but riding on jets of air. Automation will permit high-density, high-speed operation of these vehicles with safety.

Growing population concentrations will call for non-stop services between large urban centres with efficient, mechanized distribution systems at terminating points.

I envisage the early demise of the gasoline and diesel powered reciprocating engine. Compact nuclear power sources are already on the horizon and should be in common use by 2064.

LABOR

David Archer, president, Ontario Federation of Labor: I predict that in 2064 private ownership as we know it will largely disappear. This means labor will be almost indistinguishable from management. Since they will be joint owners of most enterprises, the relationship between management and labor will be quite different than it is now.

Many of the present trades will cease to exist. Trades and professions that now have great social prestige and status will be downgraded and new ones, some of them unheard of today, will take their place.

Unskilled labor will hardly be necessary. Educational facilities will be available to everyone and adjusted to their needs.

Pensions, social security and the general welfare of all citizens will be a government responsibility. Retirement at 50 after a maximum 30-year work life should be the rule rather than the exception.

We should, by 2064, have learned to remove the social stigma and economic consequences of unemployment, so that many occupations in the cultural field which are now considered unproductive and unnecessary will once again be filled with skilled craftsmen.

MANUFACTURING

A. A. Cumming, president, Canadian Manufacturers' Association, Montreal: Canada in 2064 will have a population of 100,000,000 plus.

Three factors—technological advancement, lengthier and more complete schooling and a steep decline in the proportion of married women at work—will combine to hold down the size of the national labor force to an estimated 15,000,000, or not much more than twice the present figure.

Well over half the labor force will work in service industries and another third in manufacturing. Manufacturing will make by far the greatest contribution to the national wealth.

WOMEN

Mrs. Doris Anderson, editor, Chatelaine Magazine: We will inhabit a computer-run home where the chief task of homemaking will be to make decisions and to set programs for the modern-day slave, the household computer.

We will order groceries over closed circuit TV. A selection of all the exotic foods of this planet, and perhaps a few from others, will be available in dehydrated form in a compact storage cabinet which will replace the refrigerator and freezer. Cooking a gourmet dinner will consist of pushing a button and waiting for the radio-wave oven to do its work in a few seconds.

Dirt will literally be banished. High frequency sound waves will knock it out of our clothes, houses and the air itself.

Having a child will be a privilege on a planet where great numbers of people to do muscle work are no longer needed and space is at a premium. There probably will be some form of selective breeding.

Beastly Business

Receiving a kiss from one of her performers, is Koringa who has been touring the world with various circuses for some 30 years with her troupe of alligators. Now appearing in Germany, Koringa claims a special affinity for these reptiles.—(Fednews)

City Building Record High

Victoria building figures jumped to an all-time high last month and nosed out Saanich which lately has been the leader.

Saanich half-year figures dropped $1,325,527 to a total of $6,928,245 while Victoria established a new six-month record of $7,955,629 up from $7,697,365 last year.

Esquimalt half-year figures rose $326,464 to $1,154,537, but Oak Bay dropped slightly at $1,139,198.

JUNE FIGURES

June permits for Victoria totalled $2,551,363 for 543 permits compared to 546 permits last year worth $2,377,075.

In the fist six months this year Victoria issued 3,141 permits worth $7,955,629 against 3,154 permits last year worth $7,697,365.

Saanich building permits last month totalled 96 for a value of $1,236,425, down from 111 worth $2,089,725 a year ago. The total included 48 houses worth $692,100, compared with 47 houses worth $757,800 last year.

SIX-MONTH TOTALS

The six-month figures amount to 581 permits worth $6,928,245 compared with last year's 632 permits worth $8,253,772.

Included are a 35-suite apartment on Cedar Hill Cross Road for $255,000, a classroom and gymnasium at University Boys' School for $227,600.

Oak Bay issued 32 permits in June worth $108,506 compared with the same number in June, 1963 worth $194,462. Two houses valued at $59,700 were included in this year's figure as against one house at $16,000 last year.

OAK BAY

Oak Bay's six-month total of permits number 214 worth $1,139,198 compared with 212 last year worth $1,213,206.

In Esquimalt 19 permits were issued valued at $130,550 compared with 13 permits worth $16,750 last year. Three houses worth $49,100 are included in this year's figure as against one house last year worth $13,500.

The half-year totals this year are 95 permits worth $1,154,537, up from last year's 87 permits worth $828,073.

Topless Suits Ruled Legal

WASHINGTON (AP) — City prosecutors have decided the topless bathing suit is legal in the District of Columbia. "Women who wear them might be immodest but we don't have the kind of laws here that can stop them," Clark King, assistant corporation counsel, reported.

Seek Jobs, Medical Care

Bounty Descendants Deserting Pitcairn

By VERN GRIFFIN

SAN DIEGO, Calif. (CNS) — The great-great-grandson of Fletcher Christian, historic leader of the famed mutiny on the Bounty, is in the United States to tell of a new mutiny.

He is Parkin Christian and he is in a private mutiny against the way civilization is treating his home — tiny Pitcairn Island in the Pacific, where the original mutineers fled after taking over HMS Bounty in 1780.

Today, the one-by-two-mile island supports a colony of 83, and Fletcher Christian's descendant said the apathy and ignorance of the outside world are destroying the colony's chance for a decent survival.

TOUR FOR PEOPLE

The South Pacific islander, now 80, is on a tour of the United States to help bring relief to his people.

"When I was a young boy, there were 200 persons living on the island," Christian said.

"But there are fewer people on the island every year. They are not dying off. They are going off, looking for medical care and better jobs."

He spoke during an interview with a broad English accent, touched with Polynesian overtones.

ORIGINAL BAND

All the island's descendants, he said, can be traced back to Fletcher Christian's band of eight mutineers and 19 Tahitians who accompanied them after the English sailors took over Captain Bligh's ship and sailed it back to Tahiti.

In the last century, he said, the islanders had developed a flourishing tourist trade.

He remembered when 200 ships visited the island each year, mostly passenger ships bringing customers for the colony's handicraft trade.

But since the coming of the airliner, his people are lucky to see one ship a month now, he said.

"The island needs a hospital most of all, but it hasn't even got a doctor," Christian said.

"When someone gets sick, the family has to put the patient on a ship for Australia or New Zealand. The whole family goes with him and often no one comes back.

"They find good jobs off the island. Why should they come back?"

On his tour, he's hoping to interest enough people in Pitcairn Island to provide a hospital.

He said he also is seeking new trade outlets for the island's handicraft industry.

"We're willing to work, but we need customers to replace the ones we lost when the big passenger ships stopped coming to Pitcairn," he said.

But sometime, he added, it seems the outside world just doesn't care what happens to the Bounty mutiny descendants.

"The French government plans to test an H-bomb on one of their islands about 230 miles from us," he said. We're worried now about fallout."

Parkin Christian with model of Bounty

Questions, Answers

Q. We recently converted our concrete-floored pation into a recreation room by enclosing the outer walls. No we want to cover the concrete floor, which had been painted and waxed a number of times, with vinyl-asbestos tile. Should the oil paint be removed?

A. Apply a "flush-off" type paint and varnish remover, after first stripping off the old wax. The remover works rapidly, loosening the old paint so it may be flushed off. Rinse the floor and when it is fairly dry, etch it with 10 per cent muriatic acid in water, just to roughen the surface enough so the adhesive will better grip the floor.

If the concrete floor is in direct contact with the ground, with no moisture barrier, a special kind of adhesive may be needed in laying the tile. Check this out with your tile dealer.

Incidentally, if your concrete floor is painted with a rubber base paint, it is safe to put the tile down over it.

But this applies only to rubber base paint. Any other type must be removed before laying the new tile.

WINDOW SCREENS
That Roll Up and Down Like Window Shades.
PELLA ROLSCREENS

B. T. LEIGH
Phone 383-9685
736 Newport Ave.

Australia Aids Cyprus Force

CANBERRA (AP) — Acting External Affairs Minister John Groton announced Friday the Australian government had agreed to make further contribution of about £44,650 Australian ($108,000) to the United Nations costs in Cyprus. He also announced the Australian contingent of 40 policemen attached to the United Nations civilian police force would remain in Cyprus for another three months.

Explosion Rocks Plant

AVIGNON, France (UPI)— A series of chain explosions ripped through the national munitions factory at Sorgues near here Saturday, killing at least two persons and injuring 19 others.

Rescue crews were searching the ruins for other bodies.

BARRETT DUROID ROOFS
We Specialize in Good Roofs. We Apply all types of Asphalt Shingles "If It's Good . . . It's Good by Robertson"

WINEGARD CHANNEL MASTER ANTENNA
We Install and Maintain TV and CB Antenna's. We are Victoria's oldest established Shingling and Antenna Service.
BROCK ROBERTSON
2715 Mt. Stephen EV 3-9644 TV Antenna Service Est. Since 1910

Notebook of Faith

Unknown Heroes Play Vital Part In History, Too

By ERNEST MARSHALL HOWSE

On a morning in spring nearly 2,000 years ago in Palestine a procession, which the centuries have not been able to forget, wound its way out of the gates of Jerusalem toward the Hill of Golgotha.

In it were two men who shared in turn the shameful burden of the Cross. One was a prophet who had known that the Cross was waiting for him. The other simply a man of the street, an "innocent passerby" who knew nothing about the miserable business, and who wanted only to attend to his own concerns.

It was against his will, and with bitter protest that he was dragged into the affair at all. But willy-nilly the evil of other men caught him up in the mesh of its consequence. So, along with that procession, the prophet and the conscript alike were compelled to bear the cross.

Therein is a parable of life. The costly redemption of man has always been laid on the backs of that ill-assorted pair, the prophet and the conscript.

The prisons of history have been filled with two kinds of people, the best and the worst.

The death cell in Athens had in it the scum of Attica; and also Socrates the wisest soul in Greece. The jail in Philippi penned in the scoundrels of the countryside; and also Paul the apostle of Christ.

Bedford jail was filled with thieves and cutthroats; and also John Bunyan writing his Pilgrim's Progress. Worcester jail contained the ruffians of the country; and also George Fox, the father of the Quakers, and a man of peace.

The picture is not only a pattern of the past. In all too recent weeks in the jails in some of the southern states they have had their usual complement of habitual jail-birds; and also freedom marchers, and Martin Luther King.

Tragic Conscripts

But, though history has noted the strange coincidence that prophets have so often been found in disjointed company with the despised and rejected of men, in part this consequence, though dramatic, is no more than a coincidence of space. A deeper significance rises when there is also a coincidence of service.

Simon, the unknown passerby, caught up against his will in a complexity of events he does not understand, and made to bear a part in the redemptive sufferings of a Christ is a symbol of something elemental in human life. Every redemptive process lays hold upon its tragic conscripts.

Some day we shall have on this continent a society from which at least the present measure of racial injustice will have passed. And, when that day comes, we shall look back not only to Wendell Phillips, Abraham Lincoln and Martin Luther King.

We shall have to recall also the four Negro girls who so recently were killed in a senseless bombing — and their families. On them too was laid the Cross.

In every step of humanity's long progress, the sufferings of the prophet, the agony through which alone the world has been won to a better way of living, has always been shared by a silent company of innocent sufferers, unknown and soon forgotten.

We rightly pay our tribute to the prophet. We have not been so quick to discern how great is our debt to those simple people who in every generation are caught up against their will in the complexity of events they do not understand, but whose sufferings are part of the unrecorded price of man's redemption.

'Renegade Agents'

GENEVA PARK, Ont. (CP) —Indian fashion model Kahn-Tineta Horn Thursday berated the National Indian Council, describing its leaders as renegade real estate agents.

"The National Council, of which I am a director, wants to take commissions for settling Indian land claims worth hundreds of millions of dollars," she told high school students attending a conference sponsored by the United Nations Association of Canada.

Hippo Teeth Sell By Ton in Kenya

MOMBASA, Kenya (AP) — Hippo teeth are selling for $1.75 a pound. More than three tons of them have been sold by the Kenya and Uganda governments at the current ivory auction here.

They are used for carvings.

Rhinoceros horns are bringing $10 a pound. Ground into powder, the horns are believed by some Asians to have aphrodisiacal qualities.

Ivory prices are high this year, apparently because The Congo no longer is exporting large quantities. Ordinary elephant tusks are bringing $2.70 a pound. Baby elephant tusks have gone up to $3.50 a pound and calasia ivory, from which billiard balls are made, brings $3.

PAN-ABODE BUILDINGS LTD.
Prefabricated Cedar Log All Custom Cut
B.C.'s Most Attractive Homes
Contact Your Exclusive Dealer
T. J. DE LA MARE
2851 Tudor Ave., Victoria, B.C.
PHONE GR 7-1074

DON KEDDIE
• NEW HOMES
• REMODELLING
• CABINETS
• EV 4-9718
2207 LYDIA STREET

VICTORIA LAWN SPRINKLERS
Division of Phil Ballam Plumbing & Heating
Underground Sprinkler Specialists
• 385-2953 •
Systems • Designed • Installed • Serviced

VENTILATION PROBLEMS?
TRANSPARENT MOTORLESS
WIND-O-VENT
• Continuous fresh air without drafts.
• Controlled by adjustable Louvre.
• Reduces Condensation.
• Burglar Proof.
• Insect and dust proof.
FREE ESTIMATES
"Why Wait? Ventilate!"
EV 2-5011 or EV 2-5043
New Address 3028 DOUGLAS ST.

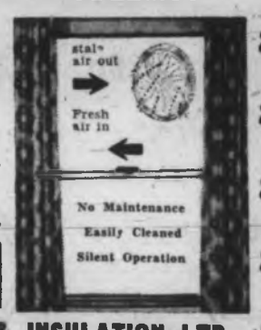

IDEAL ROOFING & INSULATION LTD.

One-Day Installation
OIL HEAT SPECIAL!
ONLY $539.00 PLUS DUCT WORK
Completely Installed
HERE'S WHAT YOU GET:
• 110,000-BTU, oil-fired, air-conditioning furnace.
• Famous Williams Oil-O-Matic burner and controls.
• 250-gallon oil tank installed in basement.
• Wiring to approved circuit.
• All taxes and permits.
• Unconditional one-year warranty.
• Terms as low as 10% down, balance over 60 months, including interest at 3%.
DON'T DELAY! PHONE TODAY!
W. R. MENZIES & CO. LTD.
HEATING VICTORIA SINCE 1909
911 FORT STREET EV 3-1112

BEAUTY SAYS HERS WAS NO BED OF ROSES

until she discovered GREEN CROSS GARDAL® Rose Spray!

It controls insects, black spot, mites and mildew.

Applied as a liquid spray, it leaves no visible powder or dust deposits.

If you want an insecticide only, we recommend GREEN CROSS General Purpose Flower & Ornamental Spray.

Both products have *systemic action* . . . go right inside the plant, then spread into new tender growth—protecting these susceptible parts for days after spraying. Systemics cannot be washed off by rain since they are within the plant.

GREEN CROSS has what you need for everything that flies, crawls or bites—grows where it shouldn't—or doesn't where it should.

Green Cross PRODUCTS

WHATEVER THE WEED, WHATEVER THE PEST, WHAT YOU REALLY NEED IS GREEN CROSS!

IT'S CANADIAN — IT'S QUALITY

Division of THE SHERWIN-WILLIAMS CO. OF CANADA LIMITED

EATON'S OF CANADA
Phone 382-7141

Hudson's Bay Company
385-1311

Island Tug

One of World's Biggest

Deep-Sea Rescues Catch All the Glory But Moving Freight Buys Bread and Butter

* * * * * *

BY BRUCE LEVETT
Canadian Press Staff Writer

"Mayday . . ."

One code word, a cry of "help me."

It was born in France but it has crackled across the widest, deepest ocean in the world in a babel of tongues.

Among those who listen for it are the red-haired Elworthys, a family that has stuck close to its desks in two cities while sending one of the largest tugboat fleets afloat ranging the Pacific.

All Businessmen

Donald Elworthy is vice-president in charge of operations for Island Tug and Barge in Vancouver. He's not a seaman.

"You don't have to be a captain to run a tugboat business," he says.

All the Elworthys, brothers Donald and Arthur in Vancouver, brother Gordon and father Harold in Victoria, are businessmen.

Harold, who founded ITB, now sits as chairman of the board.

"We'll tow anything from anywhere to anywhere for anyone, provided the price is right," says Donald.

The ITB house flag, a white life ring encircling a red funnel, has been torn by tornadoes off Japan and ripped by hurricanes off Mexico. It has frozen stiff in th inlets of northern British Columbia and Alaska and faded under the sun of the South Pacific.

Always Listening

ITB has 50 captains—"one on the boat and one on the shore" for each of its deepsea vessels. Behind them stand 350 clerks, divers, bookkeepers, electronics experts, stenographers, deckhands, cooks and waiters and welders and dock wallopers.

And always there is someone listening for the cry of "mayday."

In mid-May it came with a Chinese inflection from the Taih Sing, 9,000 tons, bound for Portland, Ore., who lost her propeller 1,700 miles west of here and 500 miles south of the Aleutians.

Sudbury II bucks Pacific storm with a tandem tow

Last year the call came from the Greek freighter Elli, a 10,000-tonner who also lost her propeller at 46 degrees north, 170 degrees east.

But it was another Greek freighter, the rusty Makedonia, and a retired corvette, the Sudbury, keeping a rendezvous off Japan in 1955 that broke an ITB tradition.

"Suds" brought her safely to Vancouver, 3,000 miles under tow and 43 days through eight major storms and uncounted gales described in her log as "moderate."

Island Prefix

Until then, ITB practice had been to name the tugs Island. The firm operates the Island Rocket, Island Planet and dozens of other craft, all with the Island prefix.

There had been pressure to rename the Sudbury the Island Elworthy.

"I wouldn't have it," Harold Elworthy says. "I could see the stories the first time she went into drydock—'Elworthy is up on the ways having his bottom scraped'."

In the midst of the indecision, Makedonia sent her signal.

"After the Makedonia run I couldn't change her name. The city of Sudbury, which had adopted her as a corvette, claimed a piece of the glory. Capt. Harley Blagborne is from up Kelowna way—they claimed a part of it.

"Makedonia was taken to

The Makedonia epic is only one of the stories which make ITB's scrapbook locker an anthology of the sea.

In 1949 Capt. Arthur Warren turned the steel towboat Island Commander into an icebreaker by lashing logs to the bow and charged into ice-choked Muchalat Arm on the west coast of Vancouver Island to rescue seven marooned adults and a child.

In 1947 the tug Snohomish put her line aboard a barge loaded with six smaller tugs and towed the strange cargo 10,000 miles to Buenos Aires.

Cambrian Salvor, in 1959, sailed from San Francisco with an escort aircraft carrier and a 10,000-ton liberty ship hooked up in tandem to her tow line and delivered them to the breakers' yards in Japan.

Same year, same tug and the tow was 11,000 miles, taking the 30,000-ton battleship Almirante Latoore (once HMS Canada) from Concepcion Bay, Chile, to the same final destination.

Windjammer Tow

In the mid-1940s ITB had the contract to meet the engineless Pamir, four-masted windjammer, at sea and tow her into Vancouver. Ten years later Pamir, as a German cadet ship, was lost off Africa.

Twice ITB crews have gone to the rescue of the Canadian Pacific Steamships' Maplecove, once dashing 800 miles to her side.

The rescues and the salvage operations grab the headlines, but the big money-maker is the towing of forest products.

Says Donald:

"We carry rail cars, barges of explosive. We have brought centre-sections of tankers to United States yards from Japan by jury-rigging bows on them.

"We tow industrial salt, 11,000 tons at a time in open barges, 1,600 miles from Black Warrior Lagoon in Mexico."

ITB carries forest products for MacMillan, Bloedel and Powell River, Rayonier and Crown Zellerbach. It takes light oil products to Prince Rupert and runs a weekly barge schedule to remote northern ports.

Original Tug

From his office, Harold Elworthy can see the tiny Island Planet. As the Quinitsa, overall length 35 feet, she was the tug upon which Elworthy built his fleet.

"She'll run until doomsday or until we lose her."

He can also see Sudbury II—more than 200 feet long and one of the largest salvage vessels in the world. She is named for the ship that lies off her fantail, the original "Suds."

Since he went to work at 16 as an office boy with a salvage firm, Harold Elworthy has followed a philosophy of "continue expanding and always surround yourself with good key men, at sea and in the office."

In 1926 ITB absorbed Gardner Towing; in 1952 Young and Gore Towing; in 1958 Victoria Tug.

Only once did Harold Elworthy falter. In 1941, following "some stock manoeuvres," he found himself with only five per cent of "my own company."

Under Contract

He quit, ill and discouraged, later arranging financing through "one of our oldest customers" and buying back ITB.

Today the controlling interest in ITB lies with McAllister Towing of New York and Montreal, but the Elworthys operate it under contract.

Only once did the Elworthys desert their desks for the sea.

Donald and Gordon shipped as hands on the six-tug tow to Buenos Aires. At their destination, Gordon met the daughter of the port captain for the powerful Royal Mail Lines.

Today they are married, with three children.

Near Los Angeles

Weary Crews Contain Fire

LOS ANGELES (AP) — Weary crews contained Southern California's first big brush fire of the season within a 42-mile perimeter Saturday night and hoped to have it fully controlled by morning.

Relatively mild July 4 weather gave the 900 men on the fire lines a needed break in their three-day battle.

The blaze charred 12,600 acres of brush about 60 miles north of downtown Los Angeles.

TRAVELLED

Sim Jarvi, Angeles National Forest supervisor, said the fire appeared to have travelled a greater distance than any other Southern California fire in recent history.

Temperatures were down to the 85 to 90 degree range compared with the 100 and 105 temperatures in which fire fighters toiled Thursday and Friday.

Gusty winds from the southwest remained at 15 to 20 miles per hour.

No inhabited areas were threatened.

toilet Thursday and Friday.

The major hot spot was in the the resort town of Green Valley.

Flames raced into that community Friday but were beaten back by firemen and half of the 800 residents. The rest, evacuated, returned to their homes later in the day.

The fire started Thursday. Officials say a hunter's stray bullet apparently clipped a power line, dropping sparks into a brushy canyon.

EARLIEST HOTELS

The earliest inns and taverns in Upper and Lower Canada were opened in the latter part of the 18th century.

None Seriously

Six Injured In Accidents

Six people were injured, none seriously, in two separate car accidents on Victoria streets Saturday night.

A two-car collision at Oak Bay Avenue and Richmond at 6:31 p.m. sent two people to Royal Jubilee Hospital suffering bruises and shock.

Mary I. Smith, 605 Trutch, and Sharon Smith, 9, of the same address were treated and released.

Driver of the other car was Lloyd R. Kenward, HMCS Ste. Therese.

Four people were treated at Royal Jubilee Hospital for bruises and shock after a two-car collision at Kings and Asquith at 8:50 p.m.

They were Henry Lawrence, driver of the car, Mrs. Ella Peterson and Mrs. Ida Hope, all of 2648 Wark, and Mrs. Betsy Cartnell, 1500 Fort.

Driver of the other car was William V. Head, 4540 Bissenden.

REALLY REFRESHING!

FROM THE PICK OF THE ORCHARDS OF BEAUTIFUL BRITISH COLUMBIA

GROWERS WINE COMPANY LTD. VICTORIA — VANCOUVER

This advertisement is not published or displayed by the Liquor Control Board or by the Government of British Columbia.

EMPLOYMENT OPPORTUNITY

Fast growing Canadian company with nation-wide representation now expanding in the Victoria area. Preferred age of applicant between 35 and 55. Excellent earnings, advancement.

Phone Mr. Genn at 388-4288 for appointment.

—Klaus Muenter

Mrs. Oyen serves dinner to expecting mother iguana at Duncan Zoo.

Can't Eat

Nervous Couple Awaits Baby

By KLAUS MUENTER

DUNCAN — Mr. and Mrs. Oyen, owners of the Duncan zoo, are a bit anxious these days because their female iguana is heavy with eggs.

Jim Oyen said his two iguanas recently mated and she should lay eggs soon.

Ordinarily good eaters, it now takes some coaxing to get her to eat anything at all.

While still at Glenora where the Duncan Zoo started six years ago, the Oyens got the two reptiles when they were only seven inches long.

Now the two iguanas have grown to four feet but they still have to grow another two feet to reach their full length.

Mr. Oyen said it will take about two months for the eggs to hatch. The two Duncan iguanas are hand-tamed and do not display any viciousness as they do when attacked in their native habitat Mexico and South American countries.

Mr. Oyen said they can inflict severe wounds with their sharp tails and long claws.

Strike Talks Still On

MacMillan, Bloedel and Powell River officials, representatives of office workers and the Labor Relations Board were still closeted in negotiations in Vancouver late Saturday.

Wages and salaries are reportedly settled but union security remains the outstanding contentious issue.

Friday, B.C. Federation of Labor representatives and representative of union locals affected by the strike situation met in Vancouver to discuss at length union strategy.

It is reported that organized labor is giving serious consideration to a one-day general strike throughout B.C.

This will probably be decided at an emergency convention expected to be held in Vancouver, July 10.

Four East Berliners Crash Out to Freedom

BERLIN (UPI) — Four young refugees stole an East German army truck Saturday and escaped to West Berlin by crashing their way through barbed wire barricades under a hail of Communist bullets.

The truck knocked down a power mast and the searchlights designed to illuminate targets for Communist border guards went out.

The escapees — two men aged 21 and 23, a 14-year-old boy and an 18-year-old girl — dodged two bursts of gunfire from machine pistols and made their way to the American sector.

TANK-STYLE

They stole the army truck near the border and drove it tank-style across a field through three barbed wire barriers. The truck hurtled to freedom over a dry irrigation ditch that forms the border between East and West Berlin.

The escape almost ended in tragedy.

After ramming through the first fence, the truck hit an alarm wire that set off flares to warn border guards.

LIGHTS OUT

But before the guards could take aim, the truck hit a power mast and put out the lights. The police only could fire in the general direction of the escape and they did not even hit the truck.

After ramming through the barriers the truck bogged down in the irrigation ditch. But the refugees jumped it and hid in bushes near a West Berlin home.

Awakened by the shooting the West Berlin family looked out the window and saw the four refugees huddled together.

"Are we in West Berlin?" was their first question.

Select Audience

UKIAH, Calif. (UPI)—Radio station KMSL is broadcasting Christmas carols for U.S. holiday motorists "who won't be with us in December."

The carols are interspersed with driver safety messages.

Wickheim In Finals At Albany

ALBANY, Ore.—Ardiel Wickheim, Sooke, was one of four loggers qualified for log rolling finals, Sunday, at the world championship Timber Carnival here.

An estimated crowd of 20,000 watched the opening events, Saturday.

Foursome Play Completed

CHEMAINUS — Mrs. Donald Urton and Keith Dewar won last week's two-ball mixed foursome at Mount Brenton Golf Club.

Reg Harwood and Mrs. E. Hart won a tie-breaker over Mrs. George Vater and Frank Goldie for runner-up position.

Winners in Thursday's Canadian Ladies' Golf Union round were Mrs. Ursula Leaf, Ladysmith, first nine, and Mrs. W. O. Wilson, Ladysmith, second nine.

Mrs. Rita Davidson won the English Button for June.

A ladies team will travel to Duncan to take part in the over-30 handicap play for the Hedley Rosebowl.

Monday - Tuesday - Wednesday

SPECIALS AT SUPER-VALU

JULY 6, 7, 8

CLEAR BROOK
CHEESE SLICES 4 8-oz. pkgs. 1.00

NABOB REG. OR FINE GRIND
COFFEE 1-lb. pkg., each 79c

WILTSHIRE GOV'T INSPECTED
Beef or Beef and Veal, breaded or plain
STEAKETTES 12 2-oz. pkgs., each 99c
IDEAL FOR QUICK HAMBURGERS

QUALITY
Potato Salad 2 16-oz. trays 69c
IDEAL FOR FAST SUMMER MEALS

STORE LOCATIONS:
5124 Cordova Bay Road
1515 Pandora Avenue
880 Esquimalt Road

We Reserve the Right to Limit Quantities

SUPER VALU
100% B.C. OWNED AND OPERATED

And Pick Up All the Latest Iranian Scandal or Room for the Night

Drink Your Tea in Coffee House

TEHERAN — Despite modern attractions to lure the free-spending tourist, Iran's most typical and characteristic institution is also one of its most attractive features, the tea house (qahve-khane).

Curiously enough, qahve-khane means coffee house, lending credence to the popular belief that until a century ago coffee was the national beverage, coming to Iran via Turkey and Arabia. Today, however, coffee is only drunk after a meal by Westernized Iranians or as a late night drink by students.

The Iranians are great tea drinkers and the tea house is a community centre in villages and towns. Tea is served at all times in government offices.

In greater Teheran, with a population of over two million, there are over a thousand "registered" tea houses. These vary from modest one-room affairs to huge salons with numerous rooms for private parties and gardens for use in summer. Giant-sized samovars — introduced into Iran from Russia — are prominent and the tea is served in small glasses.

In south Teheran where the richer classes live, the tea houses also feature a story-teller Dervish. With his long hair and beard, flowing garment, axe, and bowl, he acts and recounts tales of bygone days and choice excerpts from the Thousand and One Nights.

Over the years the tea house has expanded to become a restaurant serving a limited number of national dishes, mainly dizi, a delicious form of stewed meat; chelo kebab (rice, meat and eggs), and plain kebab. Breakfast consisting of bread, cheese and tea is available from 5 a.m. and a dormitory is available for those whose bed would otherwise be the pavement.

For Iran's working classes the tea house is what the "pub" is to Britons, and more. One can leave a message there for the plumber or house painter.

It is also sometimes a convenient rendezvous for the underworld with concealed rooms and cellars where drug addicts can snatch a few moments of rapture. For the political observer, the tea house is invaluable for gaining public impressions of proposed governmental measures.

In the rural areas it is the nerve centre of village life. Here the elders discuss the weather and harvest prospects, the desirability of marriage between a certain youth and his girl, and bits of scandal. And much of the information that finds its way into the central gendarmerie offices in Teheran is picked up in these establishments.

Along Iran's many thousands of miles of motorways, the tea houses appear at frequent intervals, offering most of the facilities that motels discharge in other countries. Usually situated in some attractive spot with shady trees and a running brook, they are as welcome as an oasis in some southern and eastern provinces where long stretches of desert predominate.

The authorities are spending large sums to boost the tourist trade and there is talk of constructing many modern hotels and motels in the cities and along the motorways. Although these will benefit the country, it is to be hoped that the tea house will manage to survive the competition and to flourish, for it is quite irreplaceable.

OFNS—Copyright

Riders probe Sun Valley hills, Mount Baldy behind them

Brussels an Agreeable Capital Though Change Looms Close

By PIERRE d'HARCOURT

Brussels seems bursting with money. Everywhere there are enormous new buildings, many bearing the names of international big business.

Side by side with intense modernization there are such anachronisms as the city's tramway network resolutely holding its own. (Traffic, however, although the Bruxellois complain, is far less dreadful than in Paris or London.)

I found it a most agreeable capital city, with a sense of excitement and yet still small enough to have kept its identity as a town. This, I fear, will change.

Brussels was a fine medieval city until the 1930s, when many of the picturesque but sordid streets were destroyed to make large modern avenues. The transformation is still taking place and more is envisaged.

So far the old flavor remains. In the centre everything is close at hand, within walking distance.

The glory of the town is the Grande Place. It should be seen for the first time at night, when the splendid merchant palaces which entirely surround it are beautifully lit.

I liked the characteristic smells. In the fresh morning air all the town smelt of roasting coffee and smoked pork. I liked the niceness of the people. They are not in too great a hurry. They have time to serve one and pay little courtesies. Service in hotels is generally of a high standard.

Belgium also is one of the best countries—if not the best country—for cooking and Brussels is full of restaurants.

Some of the most luxurious overlook the Grand Place, have beautifully proportioned rooms, rich floral arrangements, fabulous food—and prices. In the narrow, picturesque streets around the Grande Place, particularly in the rue des Bouchers, there are restaurants to satisfy any appetite or purse.

You cannot usually drink spirits in restaurants, but of course you can have wine, beer and aperitifs.

London Observer Service

THE BEST TRIPS BEGIN AT 766 FORT STREET

TRAVEL EYDEN

EV 6-4201

Sunday, July 19, Hurricane Ridge and Crescent Lake ___$9.00

Longbeach, Ucluelet, Courtenay, Qualicum Miracle Beach, 2 Days _____$21.00

Saturday, August 1st—Leave 8 a.m. for Nanaimo, Port Alberni and check in at hotel. Then we drive to wonderful Longbeach and Ucluelet on the west coast of Vancouver Island. Enjoy a picnic lunch in this beautiful mountain terrain. Return to Port Alberni. Sunday, August 2nd—to Qualicum Beach and Courtenay for 2-hour stop. Then to Miracle Beach for 3 hours returning to Nanaimo for a wonderful dinner included in the price of the tour.

August 15, Saturday — Sidney, Anacortes, Bellingham _____ $9.00

Saturday, Aug. 22, West Coast Sooke and Jordan River, Port Renfrew ____$6.00

Sept. 5th — 6 Days — Rogers Pass and Banff Tour.

Sept. 19th — 16 Days — California Tour.

The above tours include your own special chartered de luxe bus, all ferry charges, twin bedded rooms with private bath in excellent hotel. Members only, new members always welcome. Write or phone for free itineraries.

Capital City Travel Club
2581 Blackwood Avenue
Victoria, B.C.
EV 4-1432

MAYFAIR SHOPPING CENTRE

PHONE 386-3277

TOTEM TRAVEL

This Autumn Holiday in Europe

You can now travel to Europe and return for as little as

Glasgow $373.40
London $402.00
Paris, Brussels, Amsterdam $449.40
Frankfurt, Copenhagen $490.00
Rome $561.40

HAWAII!

New excursion fare from Victoria to Hawaii and return. Good for 23 days.

$249.20 Can.

Open Thursday and Friday Evenings Till 9.

ONE-DAY EXCURSION

Cruise Through the Scenic San Juan Islands
Spend a Delightful Day Aboard
Continuous Meal Service — Take Your Camera

Daily Through September 8th, 1964

Lv. Victoria	Coach Lines	10:15 a.m.
Lv. Sidney	Washington State Ferries	11:20 a.m.
Ar. Sidney	Washington State Ferries	5:00 p.m.
Ar. Victoria	Coach Lines	5:50 p.m.

Adults $5.45 Children $2.75
(Ferry Fare only — Excursion — Adults $4.00 Children $2.00)
Regular Service — From Sidney — Ample Space
DAILY 7:00 a.m. — 11:20 a.m. — 2:00 p.m. — 5:20 p.m.

BLANEY'S TRAVEL SERVICE LTD.
920 DOUGLAS STREET 382-7254

So Here's How You Do It

'No Tipping' Rule in Japan

By STAN DELAPLANE

"We will be in Japan for the Olympics with no knowledge of local customs. . . ."

You can start with the knowledge that Japan is a no-tipping country. In most cases. However, the boys who handle your baggage at the airport live on tips. So give them 300 yen (about 85 cents) for both of you.

You don't tip taxi drivers. You don't tip bellboys or doormen. You don't tip waiters. A 10 per cent service charge is added to your bill.

You don't tip hat check girls. You do tip dance club hostesses.

In Japanese inns, you can tip a little. About 5 per cent of your bill split around. Your maid will help you. Japanese don't hand raw money around. They envelope it.

Any stationery store has special gift envelopes. Get your maid to package up a little for the bath girl, the cook, etc. Then package a little for her. Give it to the manager when you leave.

Just Like Home

In Western hotels like the Imperial, you find it just like a hotel at home. Japanese inns are different. You take off your shoes at the entrance—usually at a stone step before you walk onto the polished floor.

On the floor you will see a line of soft go-ahead slippers. Step into any pair that fits you. When you get to your room or dining room, slip out of them outside the door. "Rooms" have straw mats called tatami. Areas not considered rooms have wooden or stone flooring.

The rule you can remember: "No shoes inside the house. No slippers on tatami."

How to Bathe

"In the Japanese inns, do we have to bathe in the public baths we've read about?"

You can. But you don't have to. Tell your maid you want a bath—the word is "ofura." And you should learn a few such Japanese words. She draws the bath. You go in and bathe. Wife and husband together. It's big enough.

There's a way to do this. Very important so you don't lose face. (The maid loses face, too, if you don't do things right). You'll find little faucets about a foot off the floor. You'll also find foot-high wooden stools and little wooden buckets. The maid will have given you a thin towel.

Dip water in a bucket out of the hot tub. Pour it over yourself. Soap and wash with the towel. For your face, fill the bucket at the faucet. Wash with that. Dip more water and wash off ALL the soap. Now get in the hot tub and soak. It's very refreshing.

There are no bath towels. You fill the bucket with steaming water. Dip that thin towel you washed with in the water. Wring it out thoroughly. You dry with this. It will surprise you how dry you can get with a hot wet towel.

Tokyo 'City Dress'

"We would like any ideas on how to dress . . ."

Japan should be about 70 degrees during Olympics time. Tokyo is a city dress place. But you won't need evening clothes. In the country, sports clothes are okay.

In your Japanese inns, the maid will bring you a cotton kimono called a yukata. Usually a fresh one each day. You can get right into this—the custom is to shed everything but underwear. The yukata is what you live in inside the hotel. And in small towns, you can wear it on the street.

If you can manage them, at the doorway of the hotel, you'll find a row of wooden clogs called geta. You wear those when you go out.

BARKERVILLE

Williams Lake Tour

Lv. Victoria July 25, $79

This tour leaves Victoria Saturday, July 25, for Vancouver overnight. Leaves next morning by Greyhound for Lake View Hotel at Williams Lake. Third day to Quesnel and Barkerville overnight at the famous Nicol Hotel with dinner and tickets to the Royal Theatre, evening performance, to see a hilarious vaudeville show featuring Miss Hosie, a veteran who was with the famous Jerry Cosley Show. At the Nicol Hotel you may have old-fashioned Root Beer, loaf of sourdough bread and a bar of Blackpool Rock Candy with Barkerville written through the middle as a gift. The fourth day you return by same route to your hotel in Vancouver and the fifth day to Victoria. Cost of Tour: $79.00 Double each; Single little more. Book now.

For Reservations: EV 2-6624

WILLIS TRAVEL BUREAU
332 Yarrow Bldg., 645 Fort St.

PEACE RIVER DAM-BARKERVILLE TOUR

JULY 11 to 17, 7 DAYS — $95.00

Leave Saturday, July 11, for Cache Creek via the Fraser Canyon. Sunday—to Prince George via Cariboo Trail. Monday—to Fort St. John via Hart Highway, Chetwynd and a stop at the Peace Power Project. The magnitude of this construction is overpowering and must be seen to be realized. Down 50 miles of the Alaska Highway for an overnight stop at Dawson Creek, Mile "0" of Alaska Highway. Tuesday—to Quesnel. Wednesday—a day at Barkerville to wander among the exciting and historic buildings of the old gold rush. Pan a little for yourself in the fast-moving creek still loaded with gold (if you can find it). Gold pans supplied. Return to Quesnel for overnight stop. Thursday—to Kamloops where you will enjoy a farewell dinner included in cost of tour. Friday—return to Victoria via Merritt, Manning Park and the Hope-Princeton Highway. Arriving home 9 p.m. Total cost of tour includes your own special chartered bus, all ferry charges, twin-bedded rooms with private baths in excellent hotels, etc. Members only. Seven seats left. New members always welcome. Membership $1.00 yearly. Phone EV 4-1432.

CAPITAL CITY TRAVEL CLUB
2581 BLACKWOOD AVE.

GOING TO PORTLAND?

HOTEL WASHINGTON

In Downtown Portland S.W. Washington at 12th Street

FREE OVERNIGHT PARKING
DOWNTOWN
KIDDIES FREE
RADIOS IN EVERY ROOM

$8.00 With Bath

TIMBER TOPPER RESTAURANT & LOUNGE
One of Oregon's most beautiful Restaurants

FRAMES — GLOBAL — FOURWAYS

ULSTER TRANSPORT — BENNETT TOURS

LINJE TOURS — GLOBUS — SOUTHDOWN

Europe is particularly beautiful in the Fall and less crowded

Take Advantage of OFF-SEASON RATES

SEE IT WITH

FEATHERSTONE'S European Tours

★ Make your holiday really count—give yourself time for a tour of the British Isles or the Continent. Let us tell you about our many ALL-INCLUSIVE tours—anything from three days up. All reservations are made in advance. You travel in comfort—true, carefree travel service. Prices to fit any budget.

★ Call in soon for colored descriptive brochures, advice and complete arrangements.

Featherstone Travel Service Ltd.
734 YATES ST.
EV 6-6101

SOUTHDOWN — SCOTTISH OMNIBUSES

THRILLING! EXCITING!

NEWS from BLANEY'S

43-DAY SOUTH PACIFIC CRUISE TO THE PORTS OF PARADISE

You'll sail aboard Matson Lines luxury cruise ship SS. Mariposa or SS. Monterey. Departing from San Francisco approx. every 3 weeks.

Luxury, enchantment and adventure every wave of the way. All accommodation is first class, air conditioned, with private bath. Starting from cabins for 2, only $1,395 per person, U.S.A. funds. Regardless of the space you choose, every luxury facility of the ship is yours to enjoy. Lv. San Francisco to Los Angeles—Bora Bora, Society Islands—Papeete, Tahiti — Rarotonga, Cook Islands — Auckland, New Zealand—Sydney, Australia—Noumea, New Caledonia — Suva, Fiji — Niuafo'ou, Tonga Islands — Pago Pago, Samoa — Honolulu, Hawaii—Ar. San Francisco.

ONE OF THE FINEST SOUTH PACIFIC CRUISES EVER OFFERED . . . WONDERFUL! GET ALL FACTS TODAY.

BLANEY'S TRAVEL SERVICE
920 Douglas — EV 2-7254

FARESAVER PLAN! LOW COACH FARE TO BANFF $19.52

That's the incredibly low one-way coach fare every day on the new Faresaver Plan. And look what coach travel on The Canadian gives you: Reserved reclining seats with full-length leg rests, Scenic Domes, porter service, and music. And you can purchase delicious meals in the Dining Room or Skyline Coffee Shop. The Faresaver Plan is also available for All-Inclusive (meals and passage) in tourist and standard sleeping cars. See your Travel Agent or any Canadian Pacific office.

VICTORIA-BANFF One-way coach fare $19.52
To Moose Jaw $30.02, to Swift Current $28.52
Enquire about Faresaver Plan to other points
Information and reservations: EV. 2-8131, EV. 5-7771

RELAX YOUR WAY TO EUROPE ON A WHITE EMPRESS

Everyone relaxes on a WHITE EMPRESS sailing. Except the staff and crew. They are dedicated to you. And the service they give you is just part of the extra benefits of sailing WHITE EMPRESS, largest and newest ships on the St. Lawrence route. Others include a swimming pool, dances, a movie theatre, superb food and acres of lounging room. Regular sailings from Montreal and Quebec. See your Travel Agent or any Canadian Pacific office. *And enquire about Union-Castle sailings from Southampton for a holiday in South and East Africa.*

MONTREAL-GREENOCK-LIVERPOOL Tourist Summer fare from $255
Information and reservations—EV. 2-8131

HOLIDAY ALL THE WAY WITH Canadian Pacific

TRAINS / TRUCKS / SHIPS / PLANES / HOTELS / TELECOMMUNICATIONS . . . WORLD'S MOST COMPLETE TRANSPORTATION SYSTEM

Link with Past

Preservation Of Manor 'Formality'

By KEN JOHNSON

Craigflower Manor hides, in a conspicuous kind of way, among the neon-lit motels at the Craigflower-Admirals-Old Island Highway intersection.

From the outside, with its white-overlapping boards and huge studded door, it looks like a two-storey mission.

Inside, it's like stepping back into the past.

Members of the public have applauded a recent announcement that the federal and provincial governments are about to buy and preserve the manor as an historic monument.

It still has to be approved by the respective cabinets, but so eager are Victoria's historic-minded citizens that it's only a formality.

Craigflower Manor was built in 1853 for Kenneth McKenzie, a bailiff, brought out from Scotland by the Puget Sound Agricultural Company.

The company, a subsidiary of Hudson's Bay Company, wanted him to tend the lands and look after the general needs of the area.

No Home as Promised

When he arrived, there was no home for him as had been promised. But before the year was out, Mr. McKenzie, his wife, their six children and a whole team of carpenters, brickmakers and other tradesmen, had been comfortably installed.

Now, the manor is a quaint relic and a monument to the old world charm and determination of early settlers like Mr. McKenzie.

Current lords of the manor are Mr. and Mrs. G. A. Thompson, who run the old, solidly-built house as a private museum.

There are still items of furniture, household equipment and clothing left from the days when the McKenzie family lived there, but any vacant spots have been tastefully filled by the Thompsons.

There are such fascinating features as the small blue-glass bottles of liquid which hang by the fireplaces—the old-world fire extinguishers.

There are side-chairs, tables and mahogany and rosewood beds remaining from the days when bailiff McKenzie ruled the roost.

There are photographs of the old family staring bleakly, in the manner of the period, from the walls.

Hat Stands in Corner

Even Mr. McKenzie's old top hat—Lincoln and Bennett, Sackville Street, Piccadilly—stands in a corner.

There's a brass, cylindrical revolving spit by the ancient, huge fireplace. A heavy, metal pot, complete with lid and safety valve, was the family's old-style pressure cooker.

Old medical books from the 19th century, hooks for pulling off riding boots, pewter dome-shaped dish covers all add that forgotten charm of yesteryear.

As recently as 1962, it was discovered that the tall, downstairs windows had the added protection of sliding wooden shutters on the inside—to stop Indians from shooting arrows through the windows, or peering into the house at night.

Historians here feel it would be a great shame not to preserve the 111-year-old relic to be enjoyed by local historians and visitors to Vancouver Island from its heavy wooden beams right down to its long, leather bell-pull.

Something new in motel design is introduced here by the Sidney Airport Travelodge, a central court, offering travellers sheltered privacy for lounging or swimming in the big pool. Celebrating its formal opening this weekend, the 50-unit motel features a dining room and coffee shop open to the general public. It is conveniently located near the airport and just three miles from the Swartz Bay ferry terminal, at the intersection of the Patricia Bay Highway and Beacon Avenue, Sidney. T. W. Bennett is co-owner with Travelodge.

Tony Hunt's Work

Indian Art on Display

A special showing and sale of original carvings and paintings by 21-year-old Kwakiutl Indian Tony Hunt will be held Monday to Saturday at Eaton's.

Great-grandson and pupil of the late Chief Mungo Martin, Mr. Hunt is recognized as one of B.C.'s most promising native artists.

WORKS EVERY DAY

During the past 11 years—he works every day at Thunderbird Park—he has created more than 50 pieces of art work, from totem poles to jewelry.

Each item he makes contains a legend, or is symbolic of an Indian family or tradition.

At Thunderbird Park Mr. Hunt has carved six totem poles, all over 40 feet high. Some of them have gone to Mexico, Argentina and England.

65-FOOTER

At the moment, he is working on a 65-foot replica of an ancient totem pole.

At his week-long exhibition, Mr. Hunt will include paintings, wood carvings and a selection of engraved silver pieces — bracelets, pins and earrings — a new medium for the Indian artist.

Survives Husband Nine Days

Mrs. Margaret A. Hickey, a Victoria resident for the past 20 years, died Saturday at 71, just nine days after the death of her husband, Jack.

Born in Kilkenny, Ireland, Mrs. Hickey lived in Vancouver for 19 years before coming to Victoria.

She is survived by her son, John, and daughter, Mrs. Betty Sawicki, both of Long Beach, Calif.; daughter, Mrs. Eileen James, Victoria; and 12 grandchildren.

Prayers will be offered in St. Patrick's Church, 2054 Haultain, at 7:30 p.m. Monday, and funeral services will be held at 9 a.m. Tuesday at the church.

Two Injured At Crossing

SQUAMISH (CP) — A Vancouver couple suffered minor injuries when their car was struck by a Pacific Great Eastern train at a level crossing near here.

Driver Emil Poitras, about 24, suffered a broken leg and face cuts. His companion, Patricia Nortoott, about 22, suffered cuts and bruises.

Top Shipyard Men

Two Victorians who came first and second in B.C. in province-wide pipe and steam fitter competitions are, left, Donald Gavin Reynolds, 23, 4048 Zinnia, and Robert Streeter, 23, 3903 Shelbourne. Both apprentices in final years at Yarrows Limited, Mr. Reynolds will compete in international competition in Indiana and receive $200 prize for provincial victory, while Mr. Streeter won a plaque and $50.

Vandalism Terms Suspended

Two men were placed on two-year suspended sentences in Sooke magistrate's court Saturday when they pleaded guilty to a charge of wilful damage.

The two, Norman E. Luft, 21, and William Haskins, 27, both of Vancouver, were charged after they ran a dump truck and a logging truck through the side of a machine shop owned by Butler Brothers logging, near Sooke.

Magistrate Eugene Murphy noted the two had made restitution of $1,270, in placing them on $500 bond to be of good behavior.

Union Suspends Garage Strike

VANCOUVER (CP) — The International Association of Machinists (CLC), Local 857, Friday suspended for two weeks strike action against 13 city automotive repair shops.

A spokesman said the union wants time to consider a new wage offer. He declined to discuss the offer's terms.

The union is seeking a 35-cent-an-hour increase in a two-year contract.

The spokesman said the strike committee would meet Monday night.

Campers Depart

Sixty-one members of the Four Winds Westward-Ho camp at Deer Harbour in the San Juan Islands, left Saturday after a four-day visit in Victoria.

The youngsters stayed at University School during their visit here. They presented Ald. Geoffred Edgelow with a gift for Mayor Wilson and toured the city.

Members attending the holiday camp are six to 16 years of age.

COMMON IN CANADA

The masked shrew and the white-footed mouse, unlike other animals, may be found in most parts of Canada.

Sewage Plan on Agenda

A proposal by a subdivider to dump treated sewage into Mill Stream will be reviewed at a special meeting of the Greater Victoria metropolitan board of health at 3:30 p.m. Tuesday, at 1947 Cook.

The board earlier refused to endorse a plan by J. L. Phelps to build a sewage treatment plant to serve several hundred homes he plans to build by the Trans-Canada Highway north of Thetis Lake Park.

BEST WISHES
Sidney Airport TRAVELODGE
Roofing and Sheet Metal
Installed and Supplied by
F. W. SHAW LTD.
2740 ROCK BAY EV 2-4923

Congratulations
to the
SIDNEY AIRPORT
TRAVELODGE
Furnished with World-Famous
Beautyrest Mattresses
For the Ultimate in Sleeping Comfort
SIMMONS LIMITED
VANCOUVER, B.C.

PATRICIA DINING
OF SIDNEY, B.C.
Welcome the Opening
of the
SIDNEY TRAVELODGE
and
Wish them Every Success
PATRICIA DINING
FEATURING
★ Business Men's Luncheons
★ European and Canadian Cuisine
★ Popular Prices
COFFEE SHOP HOURS:
7 a.m. to 11 p.m.
Mon. through Sat.
Sun., 8 a.m. to 9 p.m.
DINING ROOM HOURS:
11 a.m. to 10 p.m.
Mon. through Sat.
Sun., 11 a.m. to 9 p.m.
We are Noted for Our Courteous, Personal Service
Make a Reservation Soon — 475-3621

BEST WISHES
TO
SIDNEY AIRPORT
TRAVELODGE
— FROM THE
GENERAL CONTRACTOR
G. H. WHEATON LTD.
1217 WHARF ST., VICTORIA, B.C.

We Have
SHOPPED THE WORLD
To bring unique items and top quality apparel from far countries to the doorstep of the United States, the Canadian Duty-Free Centres have on display the largest selection of imports to be seen under one roof on the continent.
For the convenience of Canadian shoppers we now have a department where you may purchase many unusual items not readily available elsewhere.
Open Every Day 9 a.m. to 9 p.m.
(Sundays Included)
INTERNATIONAL
DUTY-FREE AND CANADIAN STORE
PORT OF SIDNEY, B.C.
Next door to International Patricia Dining

PRESENTING THE
SIDNEY AIRPORT
TRAVELODGE

STAY WITH
TRAVELODGE
2280 BEACON AVENUE — 475-1176 — 50 UNITS
Heated Swimming Pool in Secluded Inner Court - Individual Electric Heating - Television - Phones - and Simmons Beauty Rest Mattresses. Air Travel Cards, Diners' Club, American Express, Carte Blanche, Bankamericard and Travelogue Credit Cards accepted.
15 MINUTES TO VICTORIA — Connecting with the Vancouver, Swartz Bay and Anacortes and Sidney Ferries. Adjoining Victoria International Airport, 10 minutes to world-famous Butchart Gardens. Race Track and Golf Course nearby, 2-minute walk to ocean and famed Salmon Fishing. Wheelchair units.
The opening of the Sidney Airport Travelodge marks the 279th unit in the Travelodge network. Travelodges are conveniently located in or near many major cities in Canada and the United States. Assure yourself of more restful travel with Travelodge standards of comfort, cleanliness, close-in-locations, television, telephones, ample parking facilities, credit cards and our famous courtesy. Let us mail you a brochure listing Travelodge locations, accommodations, etc. Cordially, the Travelodge Corporation, the Travelodge Centre, P.O. Box 308, El Cajon, California, 92022.
YOU ARE CORDIALLY INVITED TO VISIT VICTORIA'S NEWEST MOTEL
AND INSPECT OUR MODERN AND BEAUTIFUL ACCOMMODATIONS
MR. TOM BENNETT
YOUR TRAVELODGE HOST.

—Jim Ryan

Lt.-Cmdr. Arthur Rowse and incendiary

* * *

Don't Touch

Live Bombs Can Upset The Neighbors

By DON GAIN

People do the strangest things with live bombs.

Like drilling holes in them and wiring them to make lamps.

Or using them for doorstops.

Or welding five of them together to make a fireplace fender.

DON'T DO IT

It's part of Lt-Cmdr. Arthur Rowse's job to educate people NOT to do these things to bombs, mines, shells and other explosives.

He's second in command of the navy's diving establishment at Colwood, which also looks after the disposal of explosives.

"It never ceases to amaze me what people keep and what they do with it," he said.

BIRD BATH

"One man had a live 400-pound squid bomb. He was going to chop the top off to make a bird bath. His neighbors would have been all upset."

"Another had an eight-inch shell of a type that hasn't been seen on this coast since the early 1900s. He'd been using it as a doorstop for years. We took it out to Bentinck Island and it sure blew a big hole in the island."

Last month the navy collected 200 pieces of various explosives. They dispose of thousands of them a year.

ON BEACHES

In addition to war souvenirs which people keep in their homes, there are explosive items washing up on B.C. beaches all the time.

"There are literally millions of mines still in the Pacific Ocean left over from the wars," Lt.-Cmdr. Rowse said. "Then there are pyrotechnics used in exercises. They don't explode, but they burn with fantastic heat and you can't put them out. They're designed to burn under water."

The ocean currents north of Vancouver Island make Canadian Pacific waters a natural drop-off area for floating ordnance, mines and torpedoes, he said. This accounts for the high incidence of unexploded Second World War ordnance in this area.

SOUVENIRS

The officer has samples of Japanese, German, British, Czechoslovakian, Italian and Russian explosives either picked up or kept as souvenirs in the Victoria area.

"Dynamite and blasting caps are dangerous, too," he said. "Sometimes children find them on old construction sites."

One-seventh of an ounce of fulminate of mercury in a blasting cap could blow your hand or foot off, he said.

MORE DANGEROUS

"And all explosives become more dangerous with age," he added.

His safety advice is to stay away from any type of bomb, thunder flash, detonator, rocket, flare or shell found anywhere.

"Call the navy and we will look after it."

Even walking near some of these explosives can set them off, he said, and to further complicate matters some of them don't even look particularly dangerous because they look like small wooden boxes or coils. The butterfly shell looks like a small machinery part.

"And remember, you can find them in the woods, too. There are probably thousands of Japanese balloon bombs sent over during the war that still haven't been found."

Moro Agrees To Try Again

ROME (AP)—Premier Aldo Moro agreed Friday night to try to form another government based, like his fallen cabinet, on a centre-left coalition.

It would be opposed to communism and loyal to Italy's alliances with the West.

Patricias Sponsor Scholarships

A scholarship fund is being raised by Princess Patricia's Canadian Light Infantry to commemorate the regiment's founder, the late Brig. A. Hamilton Gault, and to mark its 50th anniversary.

The PPCLI Association, composed of all serving and veteran members of the regiment, will raise the fund in this, their Jubilee Year.

It will provide assistance for men from the ranks who have proved their leadership ability but who lack the formal education necessary for promotion to warrant or commissioned officer.

True Facts About

FUNERAL SERVICE

That Every Family Should Know

In Victoria, families have received outstanding service from McCall's, regardless of financial condition. Unsolicited letters received illustrate this fact.

★ *Covered concourse, Parking for 100 cars.*

McCALL BROS

FUNERAL DIRECTORS

EV 5-4465

1400 Vancouver St.

The EATON

flair for fashion

previews a coming trend

The "tweed look" in double knits Consider these as the foundation of your autumn wardrobe! Suit tailoring with the wonderful ease of double knit wool, with the fashion interest pointing to tweed and nubby textures. Left: blue and green tweedy knit, the jacket casually belted with leather, sizes 14½ to 18½, 45.00. Right: the tweed look in three parts. Cranberry double knit with multi-colour flecks, sizes 12 to 18, 49.50.

The hats are trans-seasonal velvets—prophetic of shapes to come, 6.95 to 15.95.

EATON'S—Suits, Floor of Fashion, Phone 382-7141

The Daily Colonist.
(ESTABLISHED 1858)

SECOND NEWS SECTION VICTORIA, BRITISH COLUMBIA, SUNDAY, JULY 5, 1964

All-Sooke Day Grew from Picnic

By MIKE GADSBY

In 1928 several families of the Sooke area gathered at Sooke River Flats for a picnic. Over the years that picnic has blossomed into an event that will see 10,000 people visit the flats July 11.

That is the date of this year's 27th annual All-Sooke Day, the biggest logging sports event in British Columbia—and the oldest.

This year half-a-ton of spring salmon and half-a-ton of beef have been ordered for the giant barbecue.

The salmon is cooked in the traditional method of the Sooke Indians. Each fish is boned, spread open and cooked over long lines of fires for half an hour, then turned so the fat of the fish soaks through to form its own basting.

* * *

The meat-cooking barbecue is much longer and more elaborate in preparation.

The meat is cut into 20-pound chunks, wrapped in burlap sacking, soaked in the Sooke River, then placed in hot coals in a specially prepared pit and left to bake for 12 hours.

The day's events start at 12:30 p.m. with children's races, and the day will be officially opened at 2 p.m. by Esquimalt-Saanich MP George Chatterton.

* * *

Logging sports in front of the enlarged grandstands will start immediately after the official opening.

Logging events will include tree chopping, power and hand saw competitions, axe throwing, log birling and high-rigging.

Besides the logging events, there will be pony rides and midway rides for the children, a women's nail driving contest, games of chance and a baby contest.

The day's events will wind up with a gala dance at the Sooke Community Hall.

Admission will be $1 for adults and children under 16 will be admitted free.

Two world champion log birlers — Jubiel and Ardiel Wickheim, both Sooke residents—will be competing in the water sports.

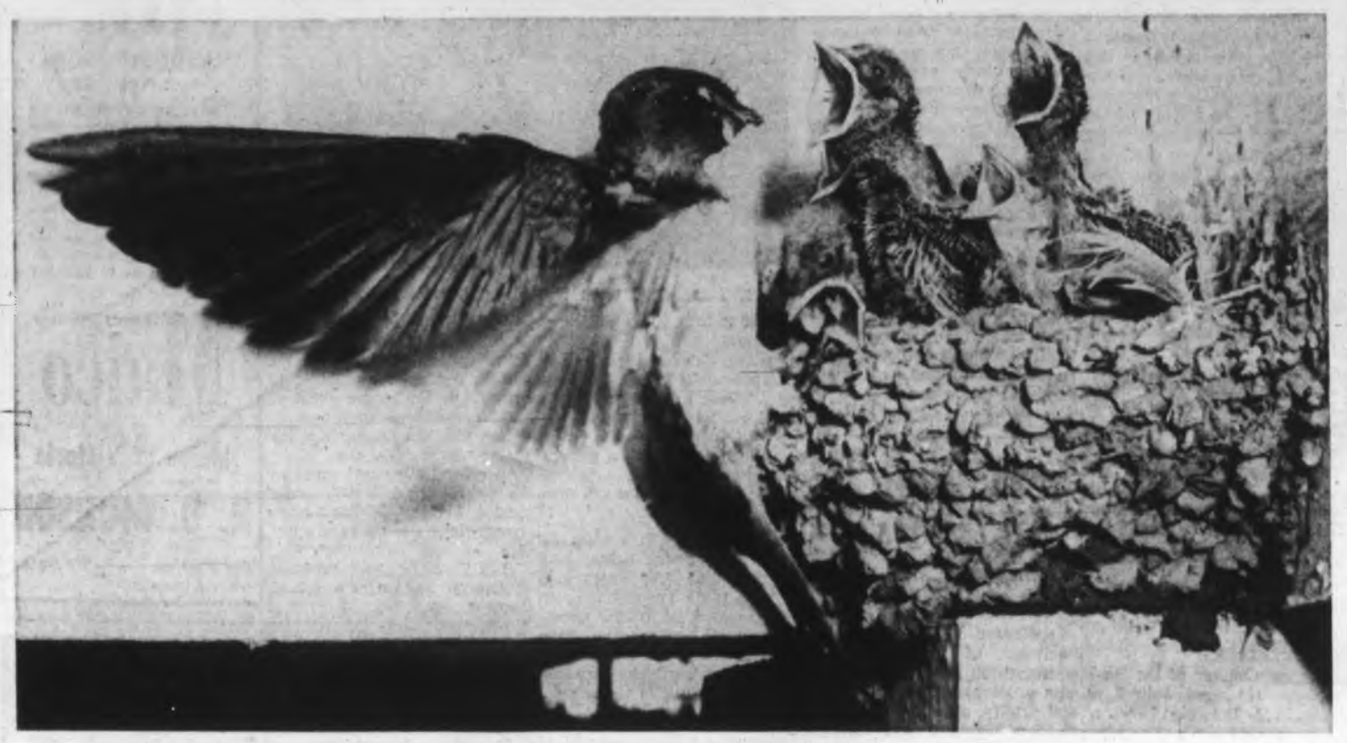

Five hungry beaks keep mother busy at Bittancourt's fly-in beanery.

* * * * * *

Cameraman Crashes Beanery for Birds

Story and pictures
By JIM RYAN

I crashed a segregated restaurant Saturday.

But it had nothing to do with the new Civil Rights Law in the United States.

This beanery was for the birds. Unwelcome customers are cats.

* * *

For 60 minutes I swayed precariously on a creaking, six-foot ladder — 275 pounds of photographer defying the laws of gravity.

The object of my attention? Five hungry, three-day-old barn swallows who looked like burnt-cork comics from the old showboat days of vaudeville.

For these tiny bundles of fluff with limitless capacity for putting on weight, feeding time seems to last from dawn to dusk.

* * *

Mother swallow was the short-order cook, ranging the neighborhood near Beacon Hill Park in search of goodies as I waited for her return every 10 minutes or so.

Mr. and Mrs. Stewart Bittancourt, 1327 May Street, are playing host to this feathered family, as they have been doing every year since 1962 when the first swallow built its nest under the eaves of their front porch.

* * *

To ensure the safety of his adopted brood, Mr. Bittancourt has devised a sly defence against cats. He has greased the supporting column leading to the nest to forestall any feline approach.

In the course of my bird-watching career — which goes back a decade and more photographically — I have never come across a more publicity-hungry set of subjects.

I'm sure the baby birds were more interested in having their pictures taken than having their stomachs filled. And mother swallow ignored the constant flash of light as she came and went with the groceries.

Mrs. Bittancourt told me she thinks the swallows are a good luck omen.

* * *

She may be right.

For once, I didn't fall off the ladder in pursuit of my prey.

With that sort of luck, I'm thinking seriously of taking off with the birds for Capistrano.

Or wherever else swallows go when they are big enough to fend for themselves.

—Jim Ryan

Bittancourt smears grease on column.

In September

Shift System Necessary At Langford

By TED GASKELL

Operation of a school within a school will mean shift system at Langford when school opens again in September.

Until the Atkins Road school is built, four classrooms will operate within Langford elementary school as one unit and this will mean shifts, although the details of times and grades is still to be worked out.

EIGHTEEN ROOMS

Langford elementary now has 18 rooms and the four-room school to be housed there will take students Grades 1 to 7.

L. W. Wheeldon, secretary-treasurer of the Sooke school district, said that the Atkins Road school, which will siphon off students from Langford, cannot be built until after October when the board is presenting a referendum for a building program estimated at between $700,000 and $800,000.

NO EXACT FIGURE

Exact figure cannot be determined until September when the enrolment is known.

Present school population is 3,100 and trustees, anticipating a 10 per cent increase, expect at least 3,400 in Sooke schools in September.

Under the referendum, there will be four new rooms at Belmont High, three at Edward Milne and two at Elizabeth Fisher.

TWO NEW SCHOOLS

Elementary additions include an activity room at Colwood, activity room and two rooms at Glen Lake. Rooms are to be added to Langford, one; Millstream, two; Sangster, one; Saseenos, two; Sooke, two.

New four-room schools are planned for Atkins Road and the Painters Road property.

In Saanich, trustees are hoping to avoid shifts but whether they will or not won't be known for at least two weeks.

TENDERS CALLED

Tenders have been called for additions to Claremont and Mount Newton and it is hoped that bids can be sought soon on the addition to the board office and for two rooms at North Saanich.

Shifts aren't anticipated in the Greater Victoria school district.

Cruiser Sunk

Boatman Rescued At Sooke

A man was rescued from a beach near Sooke Harbor Saturday shortly after he scrambled ashore from his sinking 26-foot cabin cruiser.

Sooke RCMP said Capt. W. R. Halley, 1782 Bay, ran into difficulty in rough water near Secretary Island at about 6 p.m. and ran aground. He managed to swim ashore but his boat sank.

Two Sooke boats went to his rescue when his difficulty was noticed, and he was taken to the government wharf in Sooke Harbor by John Homer, aboard the Nipentuck.

Another boat, the White V, owned by Gunnar Hansen, also went out to assist Capt. Halley, but was not needed after it was discovered the man was alone on the boat.

He was taken by West Coast Ambulance to St. Joseph's Hospital for a checkup and was later released.

Capt. Halley, a retired cargo boat captain, told the Colonist last night he preferred not to make any comment on his experience.

Youth Admits Theft of Gas

Richard Heimbecker, 18, of 729 Latoria Road, Colwood, pleaded guilty in Colwood RCMP magistrate's court yesterday to stealing gasoline from a car on Wishart Road.

He was remanded one week for probation report and sentence.

"This type of crime is on the increase," an RCMP spokesman told the Colonist yesterday. "We are asking the courts to consider stiffer penalties as a deterrent."

In for Repairs

The 9,110-ton Norwegian freighter Sunnyville will dock in Esquimalt at 1 p.m. today for minor repairs and painting by Yarrows Limited shipyard.

Friendly smile for city she likes, from Mrs. Daphne Harrison, Dania, Fla.

No reaction from Thunderbird Park face to overtures of Mrs. Gladys Mayhew, Colorado Springs.

Tracy Mayhew of Colorado Springs spends his July 4 holiday—on a Thunderbird Park bench.

* * *

Gyro Carnival

Second Hole-in-One Scored by Youth

LLOYD KEITH

A 16-year-old youth scored the second ace of the Gyro Carnival as it completed its four-day hole-in-one contest, Saturday.

William Brown, 3045 Beach Drive, was awarded $50 for his marksmanship.

The $250 worth of groceries was won by Allan Callaway, 520 Ridley; the TV set went to T. W. Mathews, 920 Government; 300 gallons of gas was awarded to A. E. Jacobs, 2010 Stanley; and Dr. C. H. Moore, 3450 Upper Terrace, won the grocery hamper.

Gyro officials were pleased with the results of the carnival.

Three Birds Fly Coop

If you see three strange birds walking down the road, don't be surprised—two peacocks and a peahen are missing from Rudy's Pet Park on Durrance Road.

"Somebody told us they saw them on Durrance Road just outside our property Tuesday night," a zoo official said. "We will pay a reward of $25 for their return."

* * *

Seen in Passing

Lloyd Keith getting a card sealed in plastic. (He is distributor for the laminating machines and lives at 3634 Tillicum Road with his wife, **Shirlee**, and their children **Linda**, 16, **Cherie**, 11, **Lloyd Jr.**, 8, and **Mya-Marie**, 2. His hobbies are fishing and all sports.) . . . **Russ Ashworth** losing a bet . . . **Peter Poelmans** getting up . . . **Sandy Graham** looking for a friend . . . **George Lupu** playing golf . . . **Dudley** and **Madge Page** off for a short holiday . . . **Geno Zappella** packing . . . **Dave Waterman** preparing for a camping holiday . . . **Mr.** and **Mrs. R. William Knowles** celebrating their 49th wedding anniversary.

Saanich Reeveship

Curtis Ready to Run

Saanich councillor Hugh Curtis announced Saturday he will seek the reeveship if a by-election is held in Saanich this year.

He would have at least one opponent. Greenhouse and motel operator Ed Lum has already announced his candidacy.

Third and fourth possible contenders are Coun. Joseph Casey and Coun. Harold Todd.

A byelection may be caused by Reeve Stanley Murphy's plans to take a teaching job in Africa in the fall. But it can hardly be held before September because Reeve Murphy has left town for a month, without tendering his resignation.

Late announcement Saturday was from city contractor William (Bill) Campbell, 4093 Glanford Avenue, who said he intended to run for council if any of the three councillors caused a vacancy by running for reeve.

Mr. Campbell ran in a December election last year and was runner-up.

Strawberry Season May Last 10 Days

Saanich strawberry growers expect the season to last for about another 10 days, although the bulk of the picking is over.

They are harvesting jam berries almost exclusively now after a relatively successful season.

"It was about as good as last year," commented Herbert Bickford, manager of the Saanich Fruit Growers' Association. "We picked over 800 tons last year, and so far this year we've picked about 500 tons.

"Now we're getting ready for loganberries and raspberries."

Some growers have already begun to open their strawberry patches to those who wish to pick their own — a sure sign of the approaching end of the season.

Cars Collide, No One Hurt

DUNCAN—No one was injured in a two-car collision at the intersection of Green Road and the Trans-Canada Highway. Police said drivers involved were Hazel E. Cairns of Chemainus, and George F. Foucher of Ladysmith.

The damage was estimated at $700.

Motorist Fined $35

LAKE COWICHAN — Dennis Roy Brosseau of Caycuse was fined $35 after he pleaded guilty in police court to careless driving. He was involved in an accident June 20, near Lake Cowichan.

First Visit

'Friendly' Victoria Impresses U.S. Negro

By IAN ARROL

An attractive Negro woman from Florida said here Saturday she was impressed with the friendliness shown by Canadians during her first visit to Canada.

Daphne Harrison, music teacher in a segregated elementary school in Dania, Fla., came here for a one-day visit after attending a National Education conference in Seattle.

She was one of hundreds of Americans who spent their July 4 Independence Day holiday in Victoria.

"Oh, people looked at me here, but I'm used to that." Mrs. Harrison said that when she went to a restaurant "the waiter was most helpful and I had a fine meal."

She thinks Victoria is "the neatest city I've ever seen."

Another American visitor, architect Max Colter of Walled Lake, Michigan, was intrigued with his first face-to-face confrontation with a totem pole.

"It's sculpture, even if in wood," he said of the exhibits in Thunderbird Park. "So many primitive forms are crude, but the workmanship here is quite remarkable."

Canada's flag debate was known to the American architect for he works in Detroit, across the way from Windsor, Ont.

"Most Americans thought you had a flag," he reported. "I can't understand why there is so much agitation. I like it very much, the Red Ensign."

The people of Victoria as dog lovers appealled to Mr. and Mrs. Larry Mayhew and their little son Tracy of Colorado Springs, Colo.

They had tied their Pekinese, Candy, outside a restaurant while they went in to dine. The proprieton brought Candy a dish of water and a bit of fried chicken — no extra charge.

All who were interviewed felt their American holiday in Canada a relaxing experience.

None of Victoria's July 4 visitors said they missed the traditional Independence Day Fireworks.

Holdridge-Higgins

Island Cruise

Tall baskets of white blossoms decorated First United Church Saturday afternoon for the double-ring ceremony uniting in marriage Sharron Holdridge, daughter of Mr. and Mrs. W. F. Holdridge, 509 Oliver Street, and Mr. Glenden Higgins.

The groom's father, Rev. A. I. Higgins, travelled from Thornhill, Ont., to officiate at the ceremony. His mother was also present from Ontario.

Rino Elverhoy sang O Perfect Love during the ceremony and Through the Years during signing of the register. Reginald Stone was organist.

* * *

Given in marriage by her uncle Mr. Torrey McCall, the bride wore a full-length, white, self-embossed French brocade gown that was designed and made by Mrs. A. Sheard.

The fitted bodice was styled with lily point sleeves and the skirt featured a straight front panel and detachable delustered satin train that rippled from soft folds at the back. For "something old" the bride carried a lace handkerchief that had belonged to her grandmother. Her only jewelry was a single strand of culture pearls, gift of the groom. Her veil misted to elbow length from a coronet of pearls and she carried Johanna Hill roses and stephanotis.

MR. AND MRS. HIGGINS

* * *

Identical apricot-toned gowns with matching self-fabric floral headpieces trimmed with veiling were worn by maid of honor, Miss Glenda Gordon, and bridesmaids, the Misses Wendy Richard and Carol Holdridge. All wore white pearl pendants and carried bouquets of white gladiolus and apricot-toned carnations.

* * *

Mr. John Spriggs was best man and guests were ushered to pews marked with white gladiolus and satin ribbons, made by Mrs. Allen McDonald, by Mr. Ralph Higgins and Mr. Ronald Garnham.

Mr. J. Fenwick proposed the toast to his niece at garden reception at the Newport Avenue home of Mr. and Mrs. T. A. McCall. The wedding cake, made by the bride's mother, was served from a garden basket by the newlyweds.

Following a honeymoon trip to Banff and Jasper and cruising through the Gulf Islands aboard the yacht Vagabond, the couple will make their home at 412 Dallas Road.

The bride's going-away outfit was a light turquoise linen dress with hat en tone, champagne-toned boucle coat, chocolate brown accessories and cream doeskin gloves. She carried a single pink rose.

Weavers Win Awards

Victoria Hand Weavers' Guild held the annual meeting recently in the Art Gallery.

Visitor was Mrs. John Jeffery, president of the London (Ontario) District Weavers.

Officers for the year are: Honorary president, Miss Kathleen Agnew; honorary vice-president, Mr. Colin Graham; president, Mrs. G. Singleton; vice-president and program, Mrs. W. C. Winkel; secretary, Mrs. A. Palmer; treasurer, Miss H. Bell; membership, Mrs. G. Anstey; librarian, Mrs. H. Steggles, and standards committee chairman, Mrs. H. Hodson.

It was decided to donate a special weaving loom to the Cerebral Palsy Clinic, and one to the Arbutus Crafts for Disabled People. Members of the guild teach and assist with the weaving at these two centres.

Victoria weavers who won awards at the 12th Annual Exhibition of Canadian Handweaving were Miss H. Bell, second prize and honorable mention for handbags; Mrs. K. Porter, honorable mention for an eight-harness towel of original design; Miss Genevieve Singleton, 11-year-old daughter of the president of Victoria Guild, first prize in students' class under 18 years, for an evening bag.

Colored slides of weaving shown at the 12th annual exhibition were projected by Mr. S. Pickles. Meeting closed with refreshments, convened by Mrs. Pickles.

Clubs

ROSICRUCIANS

Victoria Chapter of the Rosicrucians will meet July 7 at 8 p.m. in the Dominion Hotel.

* * *

ST. GEORGE

Daughters of St. George No. 83 will meet in K of P Hall on Cormorant Street, July 8 at 8 p.m.

Teacher Saves Change For Trip to Europe

By DOROTHY WROTNOWSKI

* * *

Mrs. A. J. Touchings, Pakington Street, hasn't got a pile of 50-cent pieces any more but she has a ticket to board the P & O liner Oriana in Vancouver tomorrow night.

And when the liner sails, Mrs. Touchings and her sister, Mrs. Irene Fuller, will be at sea for 22 days stopping in Seattle, Acapulco, Balboa, Panama Canal, Kingston and Bermuda before reaching Britain. They will also tour Europe before returning to Victoria Aug. 30.

Mrs. Touchings started saving 50-cent pieces as a start toward a trip to Europe.

* * *

She doesn't smoke but she called the silver hoard her cigarette money. Not once did she rob her bank although on a couple of occasions when she needed change she did take out a couple but a dollar bill was put in to replace them.

It all started as a fun idea and actually she has decided to buy something special with the $127 she saved in this way.

Mrs. Touchings went back to teaching school when she was widowed seven years ago. Her only daughter, Louise, graduated from the University of British Columbia two years ago and is now working as a pharmacist in Vancouver.

"I get quite frantic when I see young girls leaving school to get married," Mrs. Touchings says. "What are they going to do if anything should go wrong?" In other words she is pretty adamant about a woman getting an education, a profession or a craft that she can turn to if she needs to.

Mrs. Touchings is a member of the George Jay School and her particular job, which she wouldn't trade for anything, is teaching English to new Canadians in the junior class. The language barrier has resulted in some amusing incidents when children first attend the school.

One little Italian girl had trouble with arithmetic so Mrs. Touchings gave her simple questions until she could understand the language. This particular day she told her to take one from 11. Watching her, Mrs. Touchings noticed that Maria was in difficulty, mumbling to herself. Getting more excited, Maria started talking fast in Italian and lost all her English on the way.

An older Italian girl came to the rescue and stated, amid giggles, that Maria didn't have enough fingers to take one from 11.

Mrs. Touchings will be back at George Jay when school starts in September.

Mrs. Touchings with the 50-cent pieces she saved for a trip to Europe.—(Chapman Photography)

Galiano Visitors

GALIANO ISLAND—Visitor to this island for the day recently was Mr. Ron Gadsby, co-ordinator of services, department of recreation and conservation in Victoria. He was accompanied by his wife and family, also Mr. and Mrs. Gordon Gimbert and family from Toronto, Ont.

Mr. Gadsby looked up an old Second World War friend, Mr. Tom Carolan, who lives on Galiano.

PERSONAL MENTION

The Lieutenant-Governor and Mrs. Pearkes, accompanied by Cmdr. C. G. Dixon, leave by aircraft Monday for a tour of northern British Columbia. On Tuesday they will leave Fort Nelson for a visit to Watson Lake and Lower Post, and while at Lower Post will visit the Roman Catholic Mission. That evening they will arrive at Cassiar where they will attend a reception and dinner to be given by Mr. J. G. Berry, superintendent of the Cassiar Asbestos Mine.

On Wednesday they will travel to Atlin where they will visit the Indian village and on Thursday His Honor and Mrs. Pearkes will arrive at Telegraph Creek. They will spend the evening in Kitimat. Friday afternoon they will return to Victoria.

* * *

Scottish CO to Europe

Lt.-Col. and Mrs. Michael Allen, 2844 Tudor, will visit Scotland during a European trip later this month.

The commanding officer of the Canadian Scottish Regiment (Princess Mary's) will visit the headquarters of The Royal Scots (The Royal Regiment) in Edinburgh Castle, with which his regiment is affiliated.

He will also visit Glen Corse Barracks, training depot for The Royal Scots and the King's Own Scottish Borderers.

In England he will visit the deputy-colonel of The Royal Scots and expects to pay his respects to the colonel-in-chief of the Canadian Scottish, the Princess Royal.

* * *

Here for Holiday

Admiral H. F. Haynsworth, USN, and Mrs. Haynsworth are here from Oakland, Calif., to celebrate the July 4 weekend with US Navy Exchange Officer, Lieut. R. F. Powers and Mrs. Powers, 940 Forshaw.

* * *

Home to Calgary

Mr. and Mrs. E. H. Tanner arrived in the city Friday after a honeymoon spent in Hawaii, following their recent wedding here in St. Luke's Anglican Church. They will stay a few days at the Empress Hotel before travelling to Calgary where they will make their home.

* * *

Tea Honors Headmistresses

Mrs. Hugh L. Henderson gave a tea at her home yesterday afternoon for representatives who attended the two-day meeting of the Canadian Association of Headmistresses at Crofton House School in Vancouver. Also guests were the Board of Directors from the four Vancouver Island independent schools for girls. Prefects from Norfolk House and St. Margaret's Schools assisted in serving. At the meeting Miss Bedford-Jones of Crofton House was the incoming president and Miss Gwen Murrell-Wright, Balmoral Hall, Winnipeg, retiring. The group spent the night at Strathcona Lodge School at Shawnigan and this morning they will attend service in Queen Margaret's School chapel at Duncan.

* * *

For Lorraine Spedding

August bride-elect, Miss Lorraine Spedding, was guest of honor at a surprise kitchen shower held recently at the Avebury home of Mrs. David J. Osborn. The honored guest was presented with white carnations en corsage while her mother, Mrs. William Spedding, and grandmother, Mrs. William McHugh, received pink carnations. Gifts were presented by Miss Corinne Osborn from a yellow laundry basket. Mrs. Neville Taylor presided at the tea table while Miss Katharine MacLachlan and Miss Susan Taylor assisted the hostess in serving. Guests included Mrs. J. M. Woollett, Mrs. Dave Hutchinson, Mrs. Hilda Ingham, Mrs. Robert Williams, Mrs. Barry Penhallurick, Mrs. A. Sokalski, Mrs. Clifford Watt, Mrs. Lynn Smith, Mrs. F. G. Bowcott, Mrs. R. J. Coles, Mrs. Jack MacLachlan, Mrs. Gordon Graham, Mrs. R. H. Bentham and the Misses Margaret Hallam, Pat Barber, Sharon Williams and Evie Spedding.

* * *

Visitors from London

Mr. and Mrs. G. B. Malcolm are here from London, England, on an extended visit with their son and daughter-in-law, Mr. and Mrs. R. M. Malcolm, Pike Street.

* * *

Attend Wedding

Among the out-of-town guests at the Hollick-Moffat wedding in St. Mary's Church, Oak Bay, were Mrs. W. J. Moffat, and Mr. W. F. Moffat, White Rock, B.C.; Mr. and Mrs. R. L. Merklin and daughter Susan, Portland, Ore.; Mrs. F. P. Sorge, Mrs. A. Hunter, Mr. and Mrs. K. Hepting, Mr. and Mrs. K. Farina and Mr. R. Gayton, Vancouver; Mr. J. Zarelli, Oliver, B.C.; Mr. and Mrs. D. Cameron, Campbell River; Mr. and Mrs. A. H. Johnston and daughter Sandra, West Vancouver; Mr. and Mrs. R. Dryden, Duncan; Mr. and Mrs. N. O. Taylor, South Burnaby; Mr. D. Sarkissian, Nanaimo.

Mr. and Mrs. William Inglis, 2547 Sinclair Road, will be "at home" to friends and relatives on Tuesday, from 2 to 4:30 p.m. and 7 to 9 p.m., on the occasion of their diamond wedding anniversary. Married at St. Clement's Church, Bradford, Yorkshire on July 7, 1904, they came to Canada three years later and moved to Victoria in 1918. They have three daughters, Mrs. George (Winnifred) Bennett, Mrs. E. W. E. (Dorothy) Woods, and Mrs. Douglas (Gladys) Jack, all of Victoria. Mr. and Mrs. Inglis also have nine grandchildren and three great-grandchildren.—(Jus-Rite)

CASH YOUR CHECKS

Soft-checked gingham cover-ups will shine after the swim and after the sun goes down. Look for a two-piece swimsuit with matching full-sleeved midriff cover-up, an easy-fit playsuit with romper bottom, a hooded tent dress with drawstring neck, a ruffled dress with four frilly tiers in different colored checks, or a long skirt and ruffled midriff outfit. Colors include green, pink, blue and yellow.

R. O. MUNSON

17 years' experience in helping the hard of hearing with their hearing problems.

No!

All Hearing Aids Are Not Alike

There are good ones, and big ones and small ones—while many of them look alike on the outside, the inside is a different story. But the most important difference is the built-in convenience and performance that you can depend on when the name of the aid is Maico—most respected name in hearing correction.

There's Only One Maico

Maico of Victoria

R. O. MUNSON

670 Fort St. (Ground Floor) EV 3-2436

NEW STYLES IN UNIFORMS

Added to our already wide selection of uniforms for nurses, technicians, beauticians, waitresses and all professional women . . . in white and colors. Cool cotton and bengalines for hot days. Shifts and sheathes, or full-skirted styles. From $7.98 Terylene, from $10.98

JACKETS AND SKIRTS—Matching or contrasting in cotton or terylene. SKIRTS, from $7.98 JACKETS, from $4.98

COTTON SLIPS—Full size range of cotton slips with shadow panel all around. Eyelet and lace trim. Average and talls. Sizes 32 - 44. $2.98 and $3.98

HALF SLIPS, from $1.98 CAPS—2-button style $2.50

WHITE NYLONS—Seamed and seamless. From 99¢

SUPP HOSE—Colors and white $4.98

CLEARANCE

Discontinued Uniforms

Terylene and cotton uniforms in broken size range. Good selection. COTTONS, from $6.98 TERYLENE, from $9.98

White Foundations, etc.

Lady Mae SHOPPE 824 YATES ST. Across from National Motors

Dispensing Opticians

Member of Canadian Guild of Dispensing Opticians

A VACATION TRIP

Summer vacation time is fun, at the beach or the mountains—a dude ranch or a big city, but not if your glasses are lost or broken. Be sure to take an extra pair as insurance. For fast service, call at either of our two offices.

Prescription Optical and CONTACT LENSES

EV 4-5914 Campbell Building 1025 Douglas St.

EV 4-7937 Medical Arts Building 1105 Pandora Ave.

RENTALS

TV, Radio, Tape Recorders and Record Players

Interested in Color TV? — We have several sets available for free seven-day trial.

KENT'S 383-7104 383-3513

742 FORT STREET

Victoria's Largest Independent Dealer for Electrohome, Philips, RCA and Zenith

SHOP AT THE ORIENT FOR

Authentic... Charming...

Treasures From the Far East

A fascinating collection of unique, decorative and useful items suitable for gifts and for your own enjoyment.

We invite you to come in and see our new stock which has just arrived from the Far East.

Kimonos - Housecoats - Lounging Pyjamas - Slippers
Luncheon, Banquet and Tea Cloths
Bamboo Place Mat Sets - Silks and Linens
Intricate Embroidery and Hand Finishing

You Are Welcome to Come In and Browse

the ORIENT OF VICTORIA LTD.

1411 GOVERNMENT STREET 383-6223

IT'S ballantyne's FOR FLOWERS

This Week's Special

Pink Carnations with Blue Scabiosa in a milk glass vase $3.95

PHONE EV 4-0555

TELEX — F.T.D.A.

900 Douglas St. Opp. Strathcona Hotel

The Embassy Coiffure

Created by Mr. Danny Hajnal of the House of Glamour Ltd.

Embassy "Classic"

For that "After-Five" coiffure

Embassy "Sporty"

Short, casual, easy-to-care-for during summer months

The Embassy hairstyle has been created to adapt to formal or casual wear. Reinforced with a "Body Permanent Wave" this style will take the busy woman through important occasions day or evening.

Ladies having these hair styles during the month of July will be given an opportunity to participate in a draw for a prize courtesy of Embassy Cigarettes.

Two draws will be made: the 1st, July 15th, the 2nd, July 31st. Winners to be announced on CKDA

Be the First to Have this Widely Acclaimed Hair Style.
For Appointment, Phone EV 6-6188

THE HOUSE of GLAMOUR LTD.

658 VIEW STREET — Opp. EATON'S

Open Monday to Saturday, till 5:30 p.m.
Friday till 9 p.m.

Civic Parking Tickets Validated

CWAC are comfortably quartered in roomy huts, but "rough it" at camp in bush-gear for most effective work. turning out for early morning parade are top row (left to right) Pte. G. C. Meade of Nanaimo and Cpl. J. K. Coss of Victoria; second row, Pte. V. N. Smethurst and Pte. R. Yeoman of Victoria, and front is Sgt. M. E. Medley of Nanaimo.

What would summer camp be without an exercise in map-using? Here, Cpl. Barbara Edmond (left) and Cpl. Gloria Davidson, both clerks, struggle with protractors and grids and bearings on a bright and sunny day at Albert Head Army Camp. Rock and undulating terrain make the work of more than usual interest.

CWAC Go to Camp

Everything has turned khaki and olive drab at Albert Head this week, except the blue waters of the Straits.

For this is the week the army turns out in full force for concentrated summer training.

The local headquarters—25 Militia Group—and all the units under its command, are literally a-swarm in the area from sun-up till sun-down. Of the 350 all-ranks bivouacked in the camp, 35 are members of the Canadian Women's Army Corps. Integrated into various units, the CWAC are taking clerical and driver training, drill, map-using, attending NCO courses, acting as duty drivers and are working as despatchers and clerks in the transport offices and as headquarters clerks.

One girl is a military policeman. The only CWAC from Vancouver, she comes from No. 8 Provost Corps, Jericho Beach. And very business-like she looks, installed in her jeep with a walkie-talkie.

Largest number of girl-soldiers come from 155 Company, RCASC. Others are from 25 Militia Group headquarters, the Signal Corps, 40th Technical Squadron and the B.C.R.'s in Nanaimo.

Officer-in-charge CWAC summer concentration, is attractive, dark-haired Capt. Jean Groat of 155 Company, Victoria, assisted by Lieut. Diane McBratney and Lieut. Margaret Trevor.

"Is it true," we asked Capt. Groat, "that their sergeants wake the girls up with a cup of tea in the morning?"

"Well — no," said Capt. Groat. "Reveille, complete with a bugler is at 6 a.m. No tea in bed."

And if the bugle doesn't do the trick, the skirl of the Canadian Scottish pipe band that follows reveille —will.

The day we were out the CWAC looked very trim and smart in the uniform of the day—bush gear. And very busy.

Officer-in-charge CWAC at summer camp is Capt. Jean Groat of 155 Company, RCASC.

Did anyone ever see such a pretty MP before? This is Cpl. D. M. Elgie of No. 8 Provost Corps, Jericho Beach, Vancouver. And she IS pretty, but she means business, too, as anyone knows who has seen her in operation.

Arranged by EILEEN LEAROYD

Photos by KARL SPREITZ

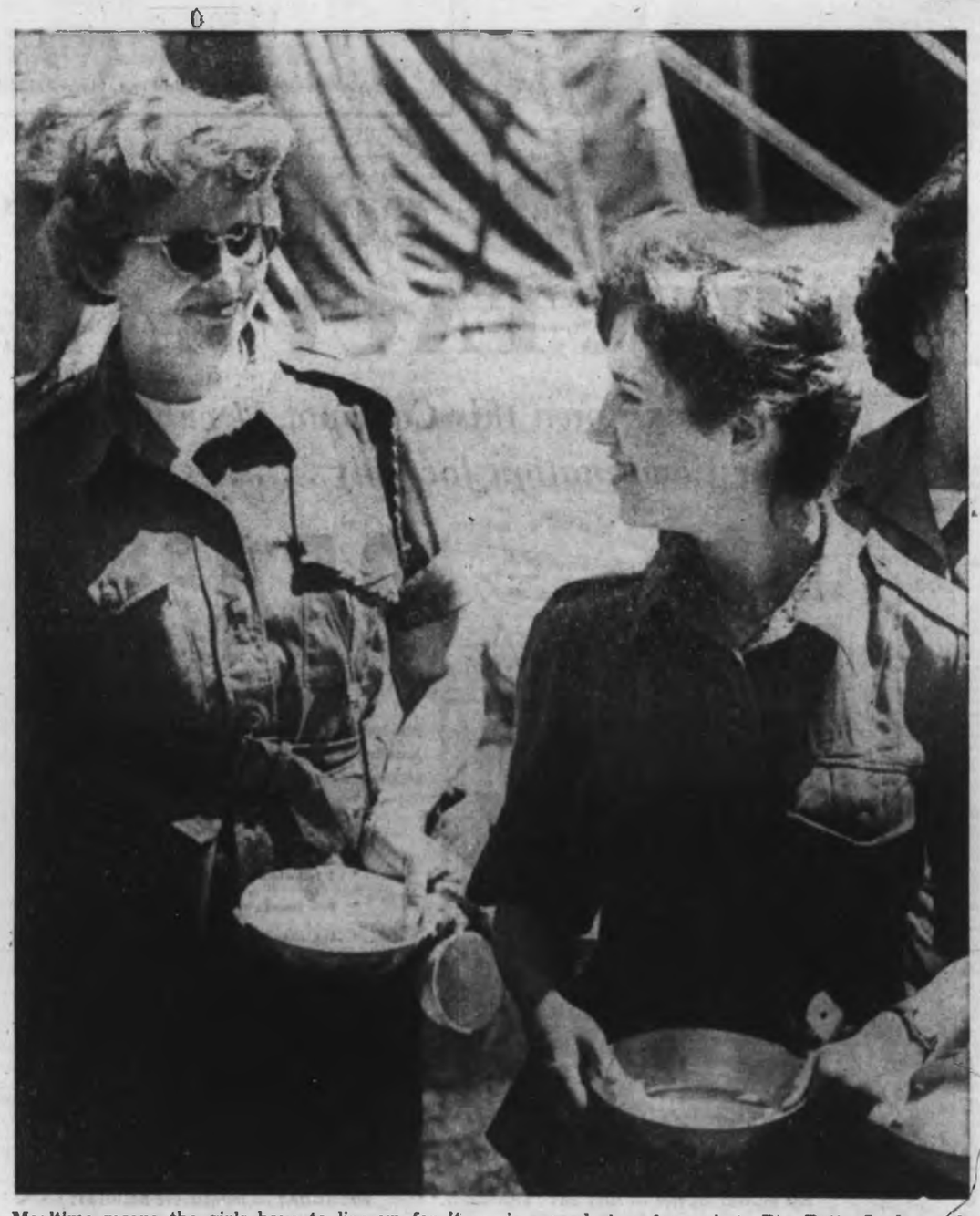

Mealtime means the girls have to line up for it, with eating utensils in hand. But it's a lovely day and the food is excellent and the lunchtime queue is a good place for a chat. Pte. Betty Jordan and Pte. Henriette Pilon meet for the first time since 6 a.m. when that bugle went.

A woman's work, even a CWAC's, is never done. Army nylons are not the sheerest hose in the world, but a daily dipping helps to keep them neat. Orderly Sergeant for the day, Sgt. J. H. Schneider (left) and Cpl. Joyce Kruk are doing this chore together.

Coach Tours

Island Beauty Spots Accessible to All

By DOROTHY WROTNOWSKI

Any place north or west of Campbell River on this island I've always considered more or less a never-never land. That is until last weekend when with a group of other newspeople I was a guest of the Vancouver Island Coach Lines on a tour of this beautiful country.

The tour aboard a first class motor coach is open to the public.

First stop was just north of Duncan where we called in to have a look at Gerald Wellburn's logging museum and the whole 19 of us had a ride along the newly erected track that has a real trestle skirting a corner of Somenos Lake.

Another stop at Qualicum Beach Hotel for tea, and I mean tea, then on to Campbell River and the modern new Discovery Inn where we were greeted by the manager, old friend Gordon Jennings and his wife, Patsy.

They were receiving congratulations on the birth of their son who must be all of three weeks old by now.

Bright and early Saturday morning (only the weather wasn't bright) we boarded the coach and headed west along one of the most scenic routes imaginable.

We went for miles along the road where reforestation done in the late 40's has produced a thick growth of healthy young timber.

Then to the gates of the controversial logging company road. Right here I'd like to say I can understand the previous reticence on the part of the big companies of opening the roads through this country.

They have spent a fortune on roads to the timberlands and these trees are the life of their business.

* * *

It would only take one careless person to flick a cigarette out of an open car window in dry weather to start a veritable holocaust.

Along this road to Gold River there is some terrific scenery. The winding river below, sometimes quite near and at others deep down in canyons, rushing waterfalls, maiden hair ferns gracefully waving from fissures in sheer rocks and myriads of wild flowers along the way.

At Gold River itself we waited for the Uchuck III to unload two small cruisers and a small car before we boarded the sturdy little ship.

* * *

One man getting off the Uchuck had a sleek, beautiful dog with him. He told me it was an Austrian, and as near as I could make out, Bisset. The man didn't look out of place in that rugged west coast setting but the dog did.

Plying our way along Nootka Sound we stopped outside Friendly Cove where an Indian woman, Mrs. Andy Williams, left the boat to recruit berry pickers among her people. If she had been a top ranking movie star she wouldn't have had more attention from the TV and movie cameras as she went over the side to a waiting small craft.

Incidentally, I'm sure you know, Friendly Cove is where Capt. Cook first landed, marking the beginning of this province and there is a lonely cairn built on this historic spot.

Jack Gray, the genial coach driver, was again at the wheel on the way back along the same scenic route to Campbell River.

On to Painter's Lodge for dinner. Everyone knows Painter's Lodge is a famous fishing resort and that Bob Hope and Bing Crosby stay there on occasions. After our dinner, I thought it could be the food as well as the fishing that draws them to this spot.

The best oyster bisque I've ever tasted came first (and one clod called it clam chowder), then a special barbecued salmon done by a method our host, Corky Corbett, learned from a Japanese man when he was a boy living on Salt Spring Island.

If you are interested in something special in barbecued salmon, the sauce to brush on the fish while cooking over hot coals is a mixture of saki, soy sauce, brown sugar and garlic. Serve it with hot saki.

Home again we look back on this trip as a real holiday — gorgeous scenery, good food and wonderful people.

Coming back from Gold River, a stop was made to look at these beautiful falls cascading down the bank and diverted under the road to rush again down a steep bank to the river. From left to right, Helen Mitchell of Campbell River, Evelyn Caldwell, Vancouver; Dorothy Wrotnowski, Victoria; Ethel Post and Helen Brown, Vancouver, and Ida Clarkson, Victoria.

Diets for Travel

TUNBRIDGE WELLS, England (CP)—Mrs. Hilary Johnson, 24-year-old Kent housewife, dieted for six months and shed 70 pounds to become a model. Her career lasted one week. Her husband was transferred across country and Mrs. Johnson said "I'm putting the family first."

Happiness Is Theme

Showers of Happiness was the theme carried at a surprise bridal shower for Miss Erica Cresner, at the Richardson Street home of Mrs. H. Wilson. A suspended umbrella had streamers leading to a basket loaded with gifts.

The bride-elect was presented with a corsage of yellow roses, while her mother, Mrs. F. Pushnik, wore a red rose corsage.

Mrs. J. Woods was co-hostess. Guests attending were Mrs. C. A. Williams, Mrs. Vera P. Herderson, Mrs. R. R. Kwiram, Mrs. George Reid, Mrs. Gunnar Johnson, Mrs. Paul Hubner, Mrs. Louis Perc, Mrs. M. Clumford, Mrs. W. Hingley, Mrs. W. D. White, Mrs. Peter Penner, Mrs. S. Nischuk, Mrs. J. Ainscough, Mrs. Lorne Fleming, Misses Donna Wilson, Pennie Nischuk, Lorene Johnson, and Sonia Maglio.

W. W. Findlay says

COME IN AND SEE THE

FRONTAL SOUND EARETTE

The smallest and lightest behind-the-ear hearing aid ever made. Miniaturization in modern electronic engineering is the key to this latest achievement in hearing aid design. Built by experienced technicians, this tiny earette opens a new era of hearing comfort for the hard of hearing.

- Extreme lightweight; the complete instrument including battery, weighs less than ¼ oz.
- Easy and inconspicuous to wear, yet powerful and dependable.
- Temperature compensated transistor circuit.
- Full range volume control; on-off switch.
- Economical.
- Full year manufacturer's guarantee.

THE TINY INSTRUMENT FITS SNUGLY BEHIND THE EAR, ENTIRELY CONCEALED BY THE AURICLE. IN A LADY'S HAIRDO THE AID IS ABSOLUTELY INVISIBLE; DUE TO ITS IDEAL SHAPE AND COLOR IT REMAINS UNNOTICED WHEN WORN BY MEN.

ACOUSTICON

Hearing Aid Centre
740 YATES ST.
(Ground Floor)
EV 2-4524
One Hour Free Parking at Island U-Drive

Doing The Town

with DOROTHY FRASER

Not apples but plums at Madam & Eve . . .

Having in the past few weeks been asked a practically identical question by no less than three young women flirting with their thirties . . . we'd like to set something straight for the record . . . The question: Aren't I too old to wear clothes from the Madam & Eve Shop? . . . Our answer: "Certainly not!" . . . You see, it isn't so much a question of age as a question of temperament and outlook . . . If a woman is youngish and smart . . . has a trim figure . . . and loves clothes with a flair . . . then Madam & Eve is a happy hunting ground . . . Why else do you suppose they put "Madam" in the name of this delightful little shop? . . . You'll find decidedly chic clothes here . . . as well as sports clothes which are pure fun . . . And now is an awfully good time to do some browsing because most of the remaining Polly Peck sheaths from England are on sale . . . some as low as $15.95 . . . and the cutest short shifts . . terry cloth for beach wear . . . striped linen with eye-catching stripes to wear with slims or skirts . . . are reduced by half . . . You may be lucky and find your size . . . And speaking of sizes, did you know these start at **three**? . . . New things for fall are starting to come in now, and it's not a bit too early to stake your claims . . . **Madam & Eve Shop, Trounce Alley, EV 3-7177.**

The look for summer 1964: Covered head, covered arms, bare legs, the shortest dresses you've worn since childhood—says Vogue.

Wilson's new knits are fabulous . . . .

Still on the question of clothes . . . but this time on the more sedate side . . . we suggest you continue around the corner to Wilson's and look at some of **their** new arrivals for early fall wear . . . Yes, we know it's only July and summer's barely got a head start, worse luck . . . But you know what they say about the early bird! . . We like the lightweight suit from Switzerland . . . a 2-piece dress really . . . in navy and old gold . . . soft dressmaker touches . . . tie neck . . . and only $59.50 . . . which we consider more than reasonable for such a smart outfit . . . Then there's a really outstanding group of one-of-a-kind Italian knits . . . A 3-piece suit in camel and grey mix has Chanel jacket . . . 4 pockets and gilt buttons . . . camel-colored pullover . . . This camel and grey color scheme is all the rage in Europe, we hear . . . It certainly looks distinguished, and is a refreshing change of pace from the more usual colors . . . Also from Italy, one-of-a-kind hand knit mohair sweaters with the most intriguing color combinations . . . one looks like a patchwork quilt . . . pink, magenta, blue and two shades of green . . . ball-shaped gold buttons . . . Another is a dark brown pullover with blue belt to which is attached a matching pouch . . . perfect for le sport . . . Just looking at these lovelies will give your spirits a lift! . . . **W. & J. Wilson Limited, 1221 Government St., EV 3-7177.**

Sun tan should carry upwards and around the eyes.

Volkswagen . . . the perkiest thing on wheels . . .

Up to five years ago we'd only had a nodding acquaintance with Volkswagens . . . brief glimpses as they scooted past us on the highways . . . causing us to marvel at their nimbleness and yes, let's face it . . . cheekiness! . . . Then came a holiday on Jamaica . . . and the rental of an ancient Volkswagen to tour the island . . . That did it! . . . we could hardly wait to get home to buy one of our very own . . . (Every wife needs one, we insisted to our not-too-reluctant spouse) . . . Well, that was five years ago . . . and we're still devoted to our Volks . . . which was christened "Bluebell" for obvious reasons . . . and is as much a member of family as Linda, our poodle! . . . The Volks is a real honey . . . and we say this advisedly, having driven everything from Jeeps to Cadillacs . . . For one thing it's such an easy car to drive . . . you can fit it into the tightest parking spaces . . . and nothing ever seems to go wrong with it . . . About the worst thing that's ever happened to us was running out of gas . . . and you can hardly blame the Volks for that! . . . The place to see the Volkswagen . . . in all its manifestations . . . is Speedway Motors . . . they've got some beauties in their showroom right now . . . so how about dropping in . . . **Speedway Motors Limited, Yates at Vancouver St., 385-2415.**

Summer evening separates: spare little top of white eyelet embroidery with dipping V back . . . coupled with straight linen skirt, lime green ribbon sash.

Here's a shop you must visit . . .

Whenever we're visiting in a strange city we're no end grateful to anyone in-the-know who'll tell us where best to shop for what . . . such a saving of time and leg power! . . . so today we decided to return favors in kind and write about Miss Frith's especially with our visitors in mind . . . To begin with, Miss Frith is about as complete a ladies' specialty shop as you'll find anywhere . . . and they have some mighty nice things you'll be happy to take home with you . . . To name just a few . . . reversible box-pleated skirts in finest worsted . . . a lovely muted plaid on one side . . . plain color on the other . . . These come in brown and green . . . dark grey and blue, and black with blue . . Then there are tartan suits which you can get with straight skirt, knee-tickler length kilt type skirt or box pleated all around . . . You'll probably have difficulty deciding which skirt you like best and end up with all three! . . . Authentic tartan dresses and matching overcoats are beautifully cut . . . stunningly smart . . . They'd make conversation south of the border . . . A big range of co-ordinates, tartan and plain vests, blazers, skirts . . . to mix or match . . . Bulky Dalkeith sweaters from England . . . Don't on any account miss visiting . . . **Miss Frith Millinery & Fashions, 1617 Douglas St., EV 3-4912.**

We read that the two-tone comeback in shoes is slowly gaining force across Canada.

A terrific range of appliances . . .

If you haven't been in Standard Furniture's Appliance Department lately, you don't know what you've been missing . . . because they've got a fantastically complete range of stoves, refrigerators and deep freezes, automatic washers and dryers, radio, TV stereo and hi-fi sets . . . All the leading manufacturers are represented . . . and their very latest models seem to reach Standard almost before they're off the production line! . . . We stood in admiration before the new Moffat Gourmet range the other day . . . it's an upright that looks like a built-in . . . with huge oven and . . . piece de resistence . . . an upper open rotisserie for broiling and roasting with radiant heat . . . We learn this is an entirely new concept in electric cooking . . . and have no difficulty in believing it! . . . Something else brand new that caught our eye . . . magnifying screens you hook over your portable TV set which makes the picture almost half as big again! . . . These are only $14.95 and $24.95 . . . and we think would make a wonderful gift for anyone with a small screen TV . . . Another plus at Standard is the thorough training and up-to-the-minute knowledge of the appliance salesmen . . . They'll really help you select the best make or model for your own needs . . . **Standard Furniture, 737 Yates St., EV 2-5111.**

ANN LANDERS

Dear Ann Landers: Why don't you mind your own business and stick to counselling mixed-up people who are having marital problems?

As an embalmer and undertaker I resent your advice to the woman who wanted to know if it was proper to leave glasses on a person laid out for viewing. You said the idea of displaying the deceased was to suggest that the person was "sleeping." You added, and I quote, "Since it is unlikely that people sleep with their glasses on they should be left off."

If this were true, Ann Landers, why are policemen and firemen traditionally laid out in full uniform with the right hand holding the visor of the cap across the heart? Do you think policemen and firemen sleep in their uniforms and take their hats to bed with them? General MacArthur lay in state, resplendent in five-star regalia. Are you under the impression that General MacArthur slept in that outfit?

Speaking of sleep, I think you must have been in a fairly deep slumber yourself when you wrote that reply. Why don't you admit you were wrong and apologize? — NO NAME PLEASE

Dear No Name: All right. So they aren't sleeping.

Eye glasses are designed to improve the sight, no? If you should ever hear of a case where glasses over the closed eyes of a person (either living or dead) achieved this, will you please let me know?

Dear Ann Landers: My husband and I do not smoke. We have no ash trays in our home, and this is not an oversight, believe me. It is a way of letting our guests know we don't want anyone smoking when they visit in our house.

Last evening a new business associate of my husband's came over. The very first thing he did was light a cigarette. He then looked around the room for an ash tray, and seeing none he said, "I guess nobody around here smokes." With that he flicked the cigarette ashes in his pants cuff.

I went to the kitchen and brought him a saucer and said as coolly as I could, "Please use this."

Now I think I made a mistake by supplying the lummox with the saucer. I should have told him off. I know you are a non-smoker. How do you feel about this? — MAD AT MYSELF.

Dear Self: Not as vehemently as you do. Nonetheless, a considerate person, when he sees no ash trays around, should take the hint.

* * *

Dear Ann Landers: I am 14 and have a mad crush on a boy who lives in Omaha. Rod and I met at camp and have been corresponding since last year.

My father says Rod is an idiot just because he writes cute things on the outside of the envelope. I think some of the stuff he writes is real clever. Yesterday I got a letter and Rod had written across the back, "Beware, Postman. Handle with asbestos gloves. Hot stuff inside."

When my dad saw this he said, "Tell that nutty kid if I see any more trash on the envelopes, his letters are going into the garbage can."

Please set my dad straight before he ruins my entire life. —CANDY.

Dear Candy: Sorry, but I'm with your dad. Tell Rod to save the little gems for inside —where he can probably use 'em.

SHOWCASES ½ PRICE

Modern Walnut Counter Style, like new. Sacrifice, each ... $95

382-0296

LEARN TO SWIM

- With Personal Instruction

- Small Groups 6 to 10

Heated Pool — 86 Degrees

Children and Adults

Red Cross and YMCA Instructors

CLASSES START

- TWO WEEKS
July 13, July 27, Aug. 10, Aug. 24
- FOUR WEEKS
July 28

PACIFIC SWIM SCHOOL

1669 PEAR STREET 477-6521

Opposite South End of Shelbourne Plaza

BRITAIN'S BEST FOR LESS

SUITS

From $55

Latest styles, colors, patterns —imported fabrics handsomely tailored for all occasions by the best makers of Britain and Canada. 8-24½.

Piccadilly Shoppe

Open 9 to 5:30 Daily Including Wed.

1017 Government

EV 4-1232

At EATON'S

Veilessence

by

Charles of the Ritz

The newest category in beauty is a "Transluminant" . . . a make-up that reveals your natural beauty as it flatters it: Veilessence, by Charles of the Ritz, is a transluminant. With Veilessence, you don't "mask" your skin . . . you don't look artificially "made-up." Veilessence highlights the natural life, texture and vitality of the skin. Choose from six beautiful translucent shades.

12.50

EATON'S—Cosmetics, Main Floor, Phone 382-7141

SIMPSONS-SEARS

COLDSPOT SPECTACULAR

Now you can own this Coldspot 14 cubic ft. 2 Door Combination for only . . . .

254.88

$14.00 Monthly

SAVE $30.00! — Reg. 284.88.

Big 100 lbs. zero-zone Freezer and 10.23 cubic ft. Automatic Defrost Refrigerator plus all the big features listed below:

- Twin Porcelain Crispers.
- Fully Porcelain-lined Refrigerator.
- 3 full-width shelves.
- Bulk storage vegetable tray.
- Egg racks hold 2 dozen eggs.
- Dairy Bar for butter, cheese, etc.
- Door storage shelves give additional storage space in both Refrigerator and Freezer.
- Ice Cube Rack and 2 Ice Cube Trays.
- Automatic interior light.
- Magnetic door gasket ensures airtight seal.
- 5-year system guarantee.

Other Models from $179.95

NO MONEY DOWN — JUST SAY "CHARGE IT."

BUY TODAY — IMMEDIATE DELIVERY.

728 YATES STREET PHONE 386-3161

Mount Douglas Popular Park

Mount Douglas Park is one of the many popular spots where Greater Victoria residents go for recreational outings on weekends. Karen Wren, 7, left, and her sister, Tami, 5, both of 1175 Oscar, play with beach balls, while picnickers, above, relax in shade from the trees.—(Jim Ryan)

Know What They Want

Working with the Beatles 'Stimulating'

By KITTE TURMELL

What was it like, to work with the Beatles?

George Martin, their music director during the eight weeks of filming their first picture, A Hard Day's Night, in and around London, reports:

"The boys don't read music at all, but they know what they want. So we had to work with what we call a head arrangement. They are all good musicians, and usually put their ideas on tape recordings. Then I listened and we just tossed it around.

"It was stimulating—these boys are so alive that the sparks fly off them. We worked under pressure at recording studios for three days, 18 hours each day, to record nine sides for the basic vocal tracks."

★ ★ ★

How and where do the Beatles compose their music? Beatle John Lennon explains: "Paul and I get together in any odd moments we have to spare. One of us gets an idea going through his head and explains it to the other and we just take it from there. We wrote a couple of songs for this picture in Paris, another back in London, then knocked off four in two hours in Miami. But they haven't all been quickies. We had one on the go for four months before we got it right."

Walter Shenson, the producer, made this comment about their work: "As a group of musicians, they are highly professional and creative. They are never self-satisfied, are always trying to improve and welcome sound criticism.

"They showed their willingness to work hard, for long hours, and were always on set, dead on time, for a film in which almost every scene features the four boys.

"I admire the Beatles, all four of them—George Harrison, Ringo Starr, John Lennon and Paul McCartney—as a performing group and also, as individuals, who express their opinions with humor.

"Their adjustments to success and work are simple enough. They are grateful and delighted, making all that money! They are doing what they like doing best—making music—and are probably the least extravagant millionaires in the world. For example—their favorite snack for lunch usually includes pints of milk and cheese and tomato ketchup sandwiches."

★ ★ ★

Alison Seebohm, playing the role of a secretary, said: "George is a sweet boy. John is hilarious—but sophisticated when he wants to be. And Ringo—hasn't he got a marvelous face? Working with the Beatles is the most."

What's behind their success? Producer Walter Shenson says: "Work, talent, intelligence and charm."

Copyright by Kitte Turmell

★ ★ ★

Kitty Turmell's Teen-Ager

Read, Remember, Move Ahead

By KITTE TURMELL

Reading still rates as the first and most important R. This is true whether you are an A student or struggling for a C; whether you are aiming for college or leaving school for job, military training, or sea duty.

Here are suggestions from Wynn Baxter, specialist in remedial reading, to help you enjoy reading more and remember what you've read.

Mrs. Baxter has designed a reading method, to help teenagers. During six-week sessions her students have learned to bring marks up four or five points. How? By discovering how to learn from reading in the way that suits them best.

Pretty, lively, dark-haired Mrs. Baxter, the understanding older-sister type, tells students, "You must not think of yourself as a numb-dumb. Anything growing has problems. All missiles don't go off. But nobody's all wrong. Don't just sit still. Start doing things."

★ ★ ★

To improve reading skills, first discover the way in which you, by nature, learn. Some do by sight, some by hearing, some by writing, Wynn Baxter explains. Which type are you?

TYPE 1. Ken is kinesthetic, like 70 per cent of boys and almost as many girls of high school age. From childhood, he's wanted to take things apart — toys, radios, watches, finally cars. To learn, he has to do things.

★ ★ ★

Karen, his sister, is not the mechanical type, but she spends a lot of time putting her hair up on rollers, changing hair-do's. She's kinesthetic, too. Karen, like Ken, uses fingers to count off items, or write in the air, when reading or listening. Both write down things they want to recall.

The K for kinesthetic type must put things in writing to leave a memory trace. Mrs. Baxter says these K's learn best when they get someone to help them by reading aloud while they write information down, then read it back aloud.

★ ★ ★

TYPE 2. Al is the audio type, like 20 per cent of students who learn by ear. He moves his lips, whispers as he tries to memorize. For him, Mrs. Baxter suggests a tape recorder which lets him listen to himself or others reading notes from lectures or books. Or he can ask someone to read aloud to him.

TYPE 3. Van is the visual type. For the 10 per cent of high school students to whom this applies, it can become a problem. It begins to be one at the seventh grade level, when all of a sudden hundreds of new words and ideas flow in—too many for the brain to picture all at once.

★ ★ ★

Van often closes her eyes, looks at the ceiling while recalling what she has read or seen. This is all right, but the visual types need to remember that what they learn fast, they can forget easily, a tendency that is apt to increase as age increases and they cram their brain with an increasing number of knowledge-pictures. They need to strengthen imprint by writing notes.

Summing up, Wynn Baxter says Ken, Karen, Al, and Van all need to recognize their own learning methods, utilize them, but try to deepen their brain imprints by developing their ability to accept the other methods as well.

They need to develop all three learning methods as far as possible, so they can read and speak well, through "looking, listening, writing, and thinking."

Send your self-addressed, stamped envelope for Kitte Turmell's new free leaflet: "five steps toward reading skills." This is fact-packed with ideas from Professor Donald Cleland, director of the University of Pittsburgh's Reading Laboratory.

Teen-Age Letters

Dear Kitte Turmell: I'm a girl of 14 and already I have gone a little too far (with boys). My parents tried to help me but I just ignored them. So I went steady — although they told me not to — because I'm too young to really know what love really is. Now I feel I have made so many mistakes that I have wrecked the fun of dating, and my life.

I know there are teen-agers who will think I am crazy for writing this letter, but I hope you will publish it so they won't do as I did. What can you suggest to help me?—MISS 14.

Dear Miss 14: To free yourself from feelings of guilt, talk openly with one who will keep your confidences—your pastor or a school or Y counsellor or teen club leader.

Then forget the past and get busy with friends and boy-girl groups and dates who respect you. You'll discover there's still plenty of fun in store for you.

Remember, mistakes can make you wiser, and happier, IF you don't repeat them.

★ ★ ★

Dear Kitte: My father is out of work. Ever since he's been talking silly. He picks on me for everything. He asks me what good is my education. He also starts arguments with my mother. Before he was laid off, this house was a pleasant one. Now it gets so at times I actually hate him. He is looking for work and hopes to get his old job back. Meanwhile, what can we do about this?—UNHAPPY.

Dear Unhappy: Try some "empathy." Put yourself in his place and imagine how he feels—while so uncertain about the future. That "silly-sounding" talk might be his attempt to pretend to be more cheerful than he feels—like whistling in the dark. He needs all the help and encouragement you can give him.

TOP KNOT SECRETS

By Joan Fraser

Well-Known Fashion Show Co-Ordinator

New York is talking neutrals for fall "64." From sands, greys to pewter greens the soft look is in. They are colors that are fascinatingly feminine, elegantly easy to wear, and wonderful to accessorize . . . The smartly dressed woman knows the importance of tasteful accessorizing. She knows "THE RULE OF TWO." Never more than two accessories in one color and never more than two accessorizing colors. It is often the small detail that puts the stamp of smartness on an ensemble. A dress, coat or suit can often hide its tiny price if it is well chosen. Cheap accessories rarely can, just as "do it yourself hair-care usually speaks for itself. Over-colored, over-permanented hair needs expert help, professional help. Let MARGO'S get your hair shiny and lustrous with one of their many conditioners. Whether you want to tease—toss—fluff brush or feather your hair, let it be your best fashion accessory.

MARGO Beauty Studios

Three Locations to Serve You

Mayfair Shopping Centre—EV 6-4238
Shelbourne Plaza GR 7-1815
Cadboro Village Shopping Centre—GR 7-1169

The Week on the Prairies

Loan-Shark Deals Will Be Watched

Bills to give the public increased protection from loan sharks and to require greater disclosure of information by companies have been approved by the regulations committee of the Manitoba legislature.

The Unconscionable Transactions Act and a new companies act were both referred to the committee after being introduced at the winter session.

The Unconscionable Transactions Act—patterned after Ontario's—would allow courts to disallow unfair contracts and order repayment of excess charges involved in credit buying.

★ ★ ★

Manitoba

Water levels in Lake Manitoba are the lowest in recent years and the duck population is suffering, the director of the private waterfowl research station at **Delta** says.

Dr. H. A. Hochbaum said low water levels have reduced the nesting grounds in the Delta marsh, and the nesting population has been greatly reduced in recent years.

★ ★ ★

A wide range of public school services including free textbooks were offered Manitoba private schools in a provincial government plan made public Tuesday.

The plan was contained in a working paper prepared for a special legislature committee set up to consider the progressive Conservative government's shared services program for Manitoba schools.

★ ★ ★

Final day attendance of 45,125 last Saturday gave the Red River Exhibition the second largest attendance in its 13-year history. The turnout boosted attendance for the eight-day exhibition to 202,848, says a **Winnipeg** official.

★ ★ ★

Members of the reserve army in Manitoba have began a week-long training exercise at **Camp Shilo**, 100 miles west of Winnipeg. The militiamen, from units in Greater Winnipeg and rural areas, will put into practice lessons learned during the winter classroom sessions.

★ ★ ★

Saskatchewan

Premier Thatcher said Friday his government has asked the federal government to arrange a meeting with Agriculture Minister Hays next week to discuss possible joint action to meet a threatened drought problem in north-central Saskatchewan.

The premier said after a cabinet meeting that a telegram was sent to Prime Minister Pearson Friday asking for immediate action at the federal-provincial level.

★ ★ ★

More than 150 lawyers, including legal experts from across Canada, arrived in **Lake Waskesiu**, a northern Saskatchewan resort centre, for the annual three-day Saskatchewan Bar Association meeting. Among visitors at the 25th annual meeting was Oscar Lundell of Vancouver, president of the Canadian Bar Association.

★ ★ ★

Attendance at the 1964 Pioneera at **Saskatoon** reached a record 33,128, an increase of 17.2 per cent compared with last year, after the first four days of the week-long show, officials said Thursday.

★ ★ ★

Alberta

Two Russian cattle buyers have begun selection of purebred Hereford cattle to make up a 590 head shipment to Russia.

It is the largest order placed by the Russians for Alberta cattle since the Soviet Union began buying breeding stock from Alberta farms several years ago.

The city of **Edmonton** will print one-fifth of its 100,000 tourist brochures in French to meet an increasing number of inquiries from Quebec, Jim MacDonald, city public relations officer, says.

Mr. MacDonald said most of the French-language brochures would be sent through the mails, but some would be provided to travel bureaus.

★ ★ ★

A fallout shelter is included in the new $40,000 RCMP detachment office that was opened at **Vermilion** Thursday. The shelter, first in this community 110 miles east of **Edmonton**, would be used to co-ordinate police activities in event of a nuclear attack.

★ ★ ★

Northern Carriers Limited's conviction under the Lord's Day Act for commercial trucking on Sundays is scheduled to be appealed to the appellate division of the Alberta Supreme court this fall.

The firm was convicted and fined $50 in magistrate's court last year. A district court appeal was dismissed.

"A Good Place to Know About"
A.B.C. Electric
Appliance Service Specialists
821 Fort St. EV 4-3113
Vac. Cleaners, Irons, Toasters, Mixers, etc.
Parts and Accessories for all makes

LADIES'
"INDIVIDUALISTIC"
HAIRCUTTING
As Distinct from Stereotype
For All Styled Lengths
"Firth of Fort"
VICTORIA "First Rate" HAIRCUTTER Since 1920
715 FORT STREET (Upstairs)
No Appointment 9 till 5 p.m.

TOPS
Palm ICE CREAM
PLEDGE OF PURITY
PALM ICE CREAM IS MADE ONLY WITH COUNTRY FRESH SWEET CREAM INCORPORATING THE FINEST NUTS AND FRUITS AND OTHER NECESSARY INGREDIENTS TO ENSURE COMPLETE QUALITY AND IS MANUFACTURED UNDER EXACTING PROPORTIONS AS REQUIRED BY OUR OWN FAMOUS RECIPE
PALM BRICK OF THE MONTH FOR JULY
Delicious "Fresh Strawberry Fruit"

Attention!
Owners of Automatic
Inglis
WASHERS & DRYERS
Our Direct Factory Department Offers the Following PREVENTATIVE MAINTENANCE.
AUTOMATIC DRYER 9-POINT CHECK
- Oil Exhaust Fan
- Check Thermostats
- Check Cycle of Operation
- Check Belt Tension
- Delint
- Check and Adjust Motor Pulley
- Check Oil and Adjust Drum Pulley
- This Complete Auto. Dryer Service for $5.95
or both Washer and Dryer $8.95
JOHN INGLIS CO. LTD.
1033 Cook, Victoria, EV 6-2306
1179 Richards, Van., MU 3-6821
Mission, Abbotsford, 859-5922
Chilliwack, SY 3-5777

FREE ESTIMATES
10 YEARS TO PAY FOR THAT
NEW OIL FURNACE
NO DOWN PAYMENT
HOME
• Free annual conditioning and round-the-clock emergency service.
WALTER WALKER & SONS LTD.
739 PANDORA AVE. EV 4-7104

PAGE'S
50c HOLIDAY DRY CLEANING SPECIAL
LADIES' AND MEN'S
SWEATERS
50c
BEAUTIFULLY DRY CLEANED AND BLOCKED
So Soft . . . So Fluffy
Call Offices OPEN 7 A.M. TO 6 P.M. (Including Saturday)
A Truck in Every District Twice a Day
EV 2-9191
PAGE THE CLEANER

CLASSIFIED WANT ADS

AFTER-HOUR TELEPHONES
11:30 p.m. to 7 a.m.
Sports 383-7000
Editorial 383-4300 or 383-8300
Circulation 383-0725

BOX REPLIES
All replies to private box numbers available from 9:00 a.m. to 5:30 p.m. Monday to Friday inclusive.

OFFICE HOURS
Classified Counter, 8:00 a.m. to 6:00 p.m. Business Office, 9:00 a.m. to 5:30 p.m. Monday to Friday inclusive.

CLOSED SATURDAY

TELEPHONE HOURS
8:00 a.m. to 8:00 p.m. Monday to Saturday inclusive.

CLASSIFIED COPY DEADLINES
Regular classified advertisements may be placed at the counter, 8:00 a.m. to 5:00 p.m. on the day prior to publication, Monday to Friday inclusive. By telephone 8:00 a.m. to 5:00 p.m. Monday to Saturday inclusive.
All classified semi-display copy must be in the possession of Victoria Press Ltd., 2631 Douglas Street, by 4:00 p.m. on the day prior to publication, with the exception that copy for Sunday Colonist must be in by 4:00 p.m. Friday.

CIRCULATION REPRESENTATIVES
Duncan P. J. Rogers 746-5611
Port Alberni Mrs. A. Nilson 723-8312
Nanaimo R. Lakey SK 3-2466

SUBSCRIPTION RATES
Wherever carrier service is maintained, $2.00 per month.
Single copy sale price: 10 cents daily, 14 cents Sunday.
By mail Canada and British Commonwealth, one year $18, six months $10, three months $5.00, single month $2.00. Australia, month $2.50. U.S.A. & Foreign $3.00 per month.
Authorized as second-class mail Post Office Department, Ottawa.
Member of Audit Bureau of Circulation.

FULL COVERAGE CLASSIFIED RATES
25c per line per day; 76c per line for three days; $1.42 per line for six days. Above rates apply to consecutive insertions. Minimum advertisement two lines only. Contract rates on application.

Birth Notices, $1.50 per insertion.

Marriages, Engagements, In Memoriam Notices, Cards of Thanks, Death and Funeral Notices, not exceeding 12 lines, $2.50 first insertion and $1.95 subsequent insertions. Each additional line 27c daily.

Births, Deaths, Marriages, Engagements, In Memoriam Notices, Cards of Thanks not accepted by telephone.

TERMS OF PUBLICATION
The Victoria Press Ltd. shall not be liable for non-insertion of any advertisement beyond the amount paid for such advertisement.
In the event of an error occurring the liability of Victoria Press Ltd. shall not exceed the charge for the space actually occupied by the item in question.
All claims on error in publication shall be made within 12 hours thereafter and if not made shall not be considered. No claim will be allowed for more than one incorrect insertion nor for errors not affecting the value of the advertisement.
All estimates of cost are approximate. Advertisers will be charged with space actually used.
All advertising copy will be subject to the approval of the Victoria Press Ltd. who reserve the right in its sole discretion to classify, reject or insert copy furnished.
While every endeavor will be made to forward replies to box numbers to the advertiser as soon as possible we accept no liability in respect of loss or damage alleged to arise through either failure or delay in forwarding such replies, however caused, whether by negligence or otherwise.

DUNCAN BUREAU
Duncan Chamber of Commerce Bldg., Post Office Box 152. Office and telephone hours 1 p.m. to 5 p.m., Monday to Friday inclusive. Phone Duncan 746-5611 or 746-5631.

United States representatives:
De CLERQUE SHANNON
New York, Chicago, Detroit, Cleveland, Atlanta, San Francisco, Los Angeles.

1 BIRTHS

ABBOTT—Born to Mr. and Mrs. D. N. Abbott, 2709 Wark Street, at the Royal Jubilee Hospital on July 1, 1964, a son, Bruce Ian, a brother for James.

FINLAY—Born to Mr. and Mrs. D. W. Finlay, 2165 Florence, at the Royal Jubilee Hospital on June 29, 1964, a son, 8 lbs. 11 ozs., Robert Jack; a brother for Maureen. Thanks to Dr. G. Reilly.

GIBSON—Born to Mr. and Mrs. K. E. Gibson, 4026 McLellan Street, at the Royal Jubilee Hospital on June 28, 1964, a daughter, Janice Lorine.

HITCHIN—Born to Mr. and Mrs. S. A. Hitchin (nee Sharon McCaig), 2023 Quadra Street, at the Royal Jubilee Hospital on July 2, 1964, a girl, 7 lbs. 14½ ozs., Lorrine Dawn.

McKERRACHER—Born to Mr. and Mrs. J. D. McKerracher, 3623 Mt. Stephen Avenue, Victoria, B.C., at the Royal Jubilee Hospital on June 28, 1964, a daughter, Sue Anne. Many thanks to Drs. Newton, Horne and maternity staff.

SORENSON—Born to Mr. and Mrs. R. E. Sorenson (nee Beverly Hall), 330 Obed Avenue, Victoria, B.C., at the Royal Jubilee Hospital on June 25, 1964, a daughter, Janice, 7 lbs. 13 ozs., a sister for Terry. Special thanks to Dr. R. A. Gale and Dr. T. A. M. Peet.

5 DEATHS AND FUNERALS

CORRY—In hospital in Victoria on July 4, 1964, Mr. Jack Randolph Corry, aged 59 years, born in Hannah, North Dakota, and a resident of Victoria since 1948. He leaves his wife Enid at the residence, 1126 Rockland Ave., one daughter, Mrs. John A. (Janis) Spriggs of Victoria; one son, Peter of Vancouver; one sister, Mrs. Paul (Margaret) Shaw of Anaheim, California, and one brother, Alan W. Corry in Vancouver.
Funeral services will be held in McCall Bros. FLORAL CHAPEL, Johnson and Vancouver Sts., on Tuesday, July 7 at 1:30 p.m., Rev. Canon Hywel J. Jones officiating. Interment in Royal Oak Burial Park.

DEMERS—In hospital in Victoria on July 3, 1964, Mr. Carl Demers, in his 84th year, of 2317 Fernwood Rd., born in Sherbrooke, Que., and a resident here since 1948, formerly of Edmonton, Alberta. He is survived by his son and daughter-in-law, Norman and Margaret Demers, at the residence; two grandchildren, two great-grandchildren, also one brother, Albert, in Florida.
Funeral services will be held in McCall Bros. FLORAL CHAPEL, Johnson and Vancouver Sts., on Monday, July 6, at 1:30 p.m., Rev. Dr. A. A. Rattray officiating. Interment in Royal Oak Burial Park.

EASTON—At the family residence, 2858 Inez Drive, Frank Easton. He was born in Huntington, Hunts, England, and was a resident of Edmonton, Alta., before coming to Victoria 31 years ago. He leaves his wife Lillian at home, two daughters, Mrs. A. (Grace) Bird, Mrs. V. R. (Kay) Willerton; a son, F. Ed Easton; nine grandchildren, all of Victoria, and nieces and nephews in England. Frank was well known in the painting and decorating field. He was a 31-year member of the Britannia Branch of the Royal Canadian Legion.
The Rev. B. Cowan will conduct the funeral service on Tuesday, July 7, at 2 p.m. in Chaplin's Funeral Chapel, 1155 Fort St. Interment in Hatley Memorial Gardens.

GARDNER—In Victoria on Thursday, July 2, 1964, Wilfred Arthur Gardner of 2355 Richmond Ave. He was born in London, England, and was chief clerk of the Customs in Saskatoon before coming to Victoria. He leaves his wife at 1326 Pandora Ave., a daughter, Mrs. R. (Mary) Affleck of Chemainus; two sons, Dr. Hugh Gardner of Vancouver and Donald Gardner of Toronto; two sisters, Mrs. Mary Lockwood and Mrs. Margaret Carroll and seven grandchildren.
The Rev. Brian Page will conduct the funeral service on Monday, July 6 at 10 a.m. in St. Barnabas Church. Cremation. Flowers gratefully declined. Chaplin's are in charge of arrangements.

GARDNER—On July 1, 1964 at the residence, 1852 Feltham Road, Annie, beloved wife of Bert Gardner; born in Wroxton, England, and a resident of Victoria since 1905. Besides her husband she leaves two sons, Ted and William; two daughters, Mrs. W. Robinson and Mrs. Olive Cameron, all in Victoria; also six grandchildren and two great-grandchildren.
Service in Hayward's Chapel on Tuesday at 3:30 p.m. Interment in Royal Oak Burial Park. Supervised parking adjoining Chapel.

HICKEY—In Victoria, B.C., on July 4th, 1964, Mrs. Margaret A. Hickey, aged 71 years, born in Kilkenny, Ireland; a resident of Victoria for 20 years and Vancouver 19 years, late residence, Suite 110, 1400 Newport Ave. She leaves her son, John Hickey, Lakewood, California; daughters, Mrs. Thomas W. (Eileen) James, 1701 Green Oaks Terrace, and Mrs. Robert N. (Betty) Sawicki, Long Beach, California; 12 grandchildren, and her brother-in-law, Reginald T. Hickey, Preston, Ontario. Predeceased by her husband, J. J. (Jack) Hickey on June 29th, 1964; and her son, Arthur Hickey in 1942, while serving with the RCAF.
Prayers will be offered in St. Patrick's Church, 2054 Haultain St. on Monday, July 6th, 1964, at 7:30 p.m. Mass will be celebrated in the church on Tuesday, July 7th, 1964, at 9:00 a.m. Rev. Father M. J. McNamara celebrant. Interment in the Royal Oak Burial Park. Arrangements by the Sands Mortuary Limited.

HOPKINS—In hospital on July 3, 1964, Mr. Walter Charles Hopkins, in his 53rd year, of 4435 Torquay Drive; born in Winnipeg and a resident of B.C. for 30 years. He is survived by his wife Laura; two daughters, Mrs. Phyllis Wansbrough of Victoria and Margaret at home; one son, Thomas, at home; three grandchildren; his sister, Mrs. Agnes Payne of Victoria; three brothers, Dr. Sidney Hopkins of Toronto, Reginald of Beamsville, Ont., and Eric of Vernon, B.C. He was a director of Gordon Head Garden Club and had been with the C.P.R. and B.C.C.S. for 23 years.
Funeral services will be held in McCall Bros.' FLORAL CHAPEL, Johnson and Vancouver Sts., on Monday, July 6, at 3:30 p.m., Rev. J. Millard Alexander officiating. Followed by cremation.

PEARCE—In the Veterans' Hospital on July 3, 1964, Mr. Ernest Alexander Pearce, aged 81 years, of 309 Linden Ave., born in Manilla, Ontario, and a resident here since 1944, formerly of Camrose, Alberta. He is survived by his wife, Louise; one son, Ernest, of Santa Monica, California; two daughters, Mrs. Isobel Pashley and Mrs. Elizabeth Keane, both of Santa Monica, California; six grandchildren; one brother, George in Victoria, and brother, Bill, in Spokane; also one sister, Mrs. Ella Jonkin of Bobcaygeon, Ontario. He was a veteran of the First and Second World Wars.
Funeral services will be held in McCall Bros. FLORAL CHAPEL, Johnson and Vancouver Sts. on Tuesday, July 7, at 3:00 p.m., Padre D. Kendell officiating. Interment in the Veterans' Cemetery. (Flowers gratefully declined.)

PIERCE—In Victoria, B.C., on July 4, 1964, Mrs. Ada Pierce, formerly of 1091 Joan Crescent, widow of Henry Pierce.
The remains are entrusted to Hayward's Chapel. Funeral announcement later.

ROLAND—In Victoria, B.C. on July 4th, 1964, Mr. Peter George Roland, aged 79 years, born in Nanaimo, B.C., a resident of Salt Spring Island for 60 years, and had been residing in Victoria for the past year, late residence, 122 Niagara St. He leaves his daughters, Mrs. Herbert (Sophie) Tahouney, 122 Niagara St., and Mrs. Chester (Rose) Martin, Salt Spring Island; his sons, Peter and Frederick, Duncan, B.C., Paul and Harry, Salt Spring Island, Leo, Nanaimo, B.C., and Albert, Ladner, B.C.; 25 grandchildren; great-grandchildren, and great-great-grandchildren.
Arrangements will be announced later by the Sands Mortuary Limited.

SPENCER—In Victoria on Thursday, July 2, 1964, Douglas William Spencer of 328 Island Highway. He was born in Leicestershire, England and was formerly a resident of Regina, Sask., before coming to Victoria 18 years ago. He leaves his wife, Violet, at home, a sister, Mrs. Olive Cavenaugh in England, a niece in England and a nephew in Australia. He was an employee of the Royal Bank of Canada; served overseas with the Regina Rifles; a member of the Colwood Golf Club and the Army and Navy branch of the Canadian Legion.
Archdeacon J. W. Forth will conduct the funeral service on Monday, July 6 at 1:30 p.m. in Chaplin's Funeral Chapel, 1155 Fort St. Cremation. Flowers gratefully declined.

STEVENS—In the Veterans' Hospital on July 3, 1964, Mr. Edward Richard Stevens, aged 80 years, of 3136 Highview Street, born in Devon, England, and a resident of Victoria for 50 years. He is survived by his daughter, Mrs. Stella Willoughby at the residence; one grandson, Jack Willoughby; one great-granddaughter, Kim; one nephew, Will Stevens, of Victoria; also sisters and brothers in England. He was a member of the Naval Veterans and the Trafalgar Branch No. 42, Royal Canadian Legion.
Funeral services will be held in McCall Bros.' FLORAL CHAPEL, Johnson and Vancouver Sts., on Wednesday, July 8, at 1:30 p.m., Rev. J. A. Roberts officiating. Interment in Royal Oak Burial Park.

8 CARDS OF THANKS

We all wish to thank those who remembered Leslie James Miles during his long stay in hospital, especially Dr. Wong, nurses and staff of Royal Jubilee Hospital, and for the lovely cards and flowers received by his family and loving wife Lena for loss of a loved one who will be greatly missed.

10 FUNERAL DIRECTORS

McCALL BROS.
Funeral Chapels
1400 Vancouver Street
EV 5-4465 - EV 5-4466 - EV 5-4467
2 Chapels to better serve a growing community . . . a Family Chapel for Private Services or the Well-known Floral Chapel for larger services.

MONDAY
DEMERS, Mr. Carl
1:30 p.m.—Floral Chapel
HOPKINS, Mr. Walter Charles
3:30 p.m.—Floral Chapel

TUESDAY
CORRY, Mr. Jack Randolph
1:30 p.m.—Floral Chapel
PEARCE, Mr. Ernest Alexander
3:30 p.m.—Floral Chapel

WEDNESDAY
STEVENS, Mr. Edward Richard
1:30 p.m.—Floral Chapel

Three Funeral Chapels Dedicated to Thoughtful and Understanding Service.
SANDS
MORTUARY LIMITED
"Memorial Chapel of Chimes"
Quadra Street at North Park Street
Victoria, B.C. EV 3-7511
SANDS
FUNERAL CHAPEL OF ROSES
Fourth Street at Sidney Avenue
Sidney, B.C. GR 5-2932
SANDS
FUNERAL CHAPEL OF HEATHER
Colwood Corners, Colwood, B.C.
GR 8-3821

THOMSON & IRVING
Funeral Chapel
Est. 1911 Formerly of Winnipeg
A Dignified and Understanding Service at Moderate Cost
PRE-NEED AT NEED
SHIPMENTS
1625 Quadra Street Phone EV 4-2813

HAYWARD'S CHAPEL
Member Order of the Golden Rule
Superior Service Since 1867
The Hayward Family
Bruce M. Leyden, Formerly of Calgary
734 BROUGHTON ST. EV 6-3505

CHAPLIN'S FUNERAL CHAPEL
Kindness—Courtesy—Service
1155 Fort EV 4-8813

11 MONUMENTAL

MORTIMER'S
MONUMENTAL WORKS
ESTABLISHED 1877
"The Finest in Craftsmanship"
633 David Street EV 3-6421

VICTORIA MONUMENT LIMITED
"Memorial of Distinction"
EV 2-5834

STEWART MONUMENTAL WORKS LTD. Monuments since 1906
1408 May Street EV 4-3453

12 FLORISTS

In VICTORIA
It's . . .
BALLANTYNE'S
EV 4-0535
Charge by Phone

BROWN'S
In the Heart of Victoria for 52 Years
386-5545, EV 4-3521 Nights

14 ANNOUNCEMENTS

Sol Sante Sunbathing Club
Offers healthy recreation, 30 miles North of Victoria. Lake, Sport Grounds, Sauna, Kiddies' Playgrounds, Hiking, etc.
People interested in the Naturalist way of life, singles limited, for information, write to:
Box 473 Victoria, B.C.

WELL-KNOWN PSYCHIC READER Pharo. He is now reading cards, palms and tea leaves at the Astoria Restaurant, 744 Yates St., afternoons and evenings. Advice on all affairs of life. He will answer 2 questions. Do not fail to see him. You will be amazed. He may call you by your name in full. Short time only.

THE FRENCH SHOP IS CLOSED for holidays. Reopening July 23.

See Classification 100 in Classified for BARGAINS in NEW or USED CARS

15 COMING EVENTS

LONDON BOXING CLUB OF VICTORIA
BINGO
Wed. July 8, 7:45 p.m. sharp
Victoria Ballroom
1600 Government
Door Prizes
Free Bingo Cards
Friendly Neighbor Games
Run solely by the LBC Boys
Voluntary Help from the Royal Canadian Legion
The more that come
The more we pay.
So don't forget
Wednesday, July 8.
20 Games
Admission $1
Extra Cards 25c
5 extra games
Proceeds for Training Quarters and Equipment.
Over 60% Gross in Prizes

LEGION BINGO
Public Service Branch No. 127
Britannia Auditorium
1616 Blanshard St.
MONDAY, JULY 6
STARTING AT 7:45 P.M.
20 GAMES FOR $1
INCLUDING A $50 AND $100 GAME
EXTRA CARDS 25c
5 EXTRA GAMES
All Proceeds to Veterans' Benevolence and Youth Activities
60% GROSS IN PRIZES MINIMUM

BINGO
Victoria Charities
At No. 1 Pensioners' Hall
1600 GOVERNMENT ST.
Monday, July 6, 7:45 p.m.
Admission $1
Extra Cards 25c
17 Games at $15
2 Games at $50
1 Game at $100
Also 5 Extra Games at 25c per Card
4—$10 GAMES
1—$100 GAME

20 LOST AND FOUND

REWARD FOR RETURN LADY'S natural leather purse, horse and flower design. Need papers, glasses and dentures in it. Lost June 20. Mrs. Emery, 3640 Synod Rd. GR 7-3292.

LOST — VICINITY DOUGLAS-MACKENZIE. West Highland terrier, answers to "Tammy." Reward. Phone EV 3-3738.

LOST ON TUESDAY — BILLFOLD with large sum of money. Finder please phone 384-4877. Reward.

LOST, MALE TABBY AND WHITE Persian cat, vicinity Cook and View. 384-1348.

FOUND — YOUNG GREY AND white fluffy cat. West Saanich Rd. GR 9-4198.

LOST—WALLET AT MAYNARD'S Hall. GR 7-2625. Reward.

LOST YOUR PET? HOMES WANTED, found. SPCA. EV 3-0514.

LOST — LADY'S KNITTED SUIT, Eaton's. $10 reward. EV 2-2667.

21 MALE HELP WANTED

SUPERVISOR AUTOMOTIVE AND PLUMBING DEPARTMENT
A local department store requires a man to sell in their automotive and plumbing department. Applicants must be able to accept the responsibilities of supervision, possess some knowledge of automotive and plumbing accessories, be well groomed and have a pleasant personality. Salary commensurate with experience and ability.
- Excellent Fringe Benefits.
- Opportunities for advancement.
- Rewarding Career in Retail Merchandising.

Apply Victoria Press, Box 429.

CIRCULATION DEPARTMENT OF Victoria daily newspaper has opening for young man in position of Circulation Supervisor and Collector. Requirements are: at least Grade 12 or equivalent, some circulation experience would be helpful, must be mature, pleasing personality and have ability to work with boys and gain their respect, can supply good character references, current drivers licence.
Employee benefits include: Good starting salary, group insurance, company pension plan, separate car allowance, good opportunity for promotion.
As interviews are only arranged on a selected basis, mail applications in writing to Victoria Press, Box 426.

CAR SALESMAN
If you are an honest, intelligent, personality wishing to provide security and a higher standard of living for yourself and family, here's your opportunity selling for Victoria's progressive Ford dealer. Complete training, new car, top commissions and usual benefits provided. Replies strictly confidential. Contact Pat Delaney, used car manager, Olson Ford.

EXCELLENT OPPORTUNITY
Large financial corporation has outstanding sales opening for a man aged 22-45. Individual must be local resident with managerial ability, ambition, and show progress for age. Business or sales background helpful. In requesting personal interview, please submit resume stating personal history, education and business experience. Write Victoria Press, Box 437.

LUMBER YARD
Experienced man with knowledge of lumber and building supply. Must be able to drive. State age and salary expected. Victoria Press, Box 207.

ATTENTION LOGGERS!
Required immediately, hook tender and chokerman, also loader operator. Experienced men only. Order No. N 1803, National Employment Service, or 478-2863.

WANTED EXPERIENCED FRONT-end man for night work at service station. State marital status and wages expected. Victoria Press, Box 435.

FULL OR PART TIME
Rawleigh Products requires ambitious salesman with car, good earnings. 477-1699 evenings.

SALESMAN
For Internationally Known Food Manufacturer
An internationally known company requires a top-flight grocery salesman with the following qualifications:
—25 to 35 years of age.
—Preferably 2 years' university education, with minimum of high school graduate.
—Grocery selling experience at all levels.
Salesman will be required to live in Victoria. Territory to be covered will be Vancouver Island. Company automobile will be supplied. Opportunity for advancement to management level. Good income through salary plus incentive program. Employee benefits, pension plan, and medical-surgical plan.
Reply by letter to Victoria Press, Box 121.

MANAGEMENT CANDIDATES
Age 25 to 45
Must have 5 years or more local residence. Must be presently employed, dissatisfied with present income or future prospects. Successful background, leadership capacities. Write particulars—education, marital status, past experience. Our staff is aware of this advertisement. M. Robichaud, Box 830, Station B, Montreal, P.Q.

KENWOOD CORPORATION OF CANADA
1 90% credit acceptance record, 76% closing average, nationally accepted, no competition or comparison. Advancement opportunity by ability. An offering every family wants, needs and can afford. If you are neat in appearance and have dependable transportation, send written resume of past work history to P.O. Box 1326 Victoria.

INSPECTOR
required for
Hospital Insurance Service
VANCOUVER
B.C. Civil Service
Starting salary up to $382 per month, depending upon qualifications and experience, rising to $453 per month.
Duties include screening hospital admission forms, investigating eligibility, instructing hospital personnel regarding correct procedures; providing information to the public regarding Hospital Insurance, related duties.
Applicants must be Canadian citizens or British subjects with Secondary School graduation or equivalent, some knowledge of the Hospital Insurance Act, policies and regulations, several years' experience in related work, ability to deal effectively with the public and other employees.
For application forms apply IMMEDIATELY to the B.C. Civil Service Commission, 544 Michigan Street, VICTORIA, completed forms to be returned NOT LATER THAN July 15, 1964.
COMPETITION NO. 64:406.

TECHNICIAN
BRITISH COLUMBIA FOREST PRODUCTS LTD.
PULP AND PAPER DIVISION
CROFTON, B.C.
have an opening for a technician with pulp and paper experience including wood quality control. Should have at least Grade 12 education. Reply giving full particulars to Personnel Supervisor, British Columbia Forest Products Ltd., Pulp and Paper Division, Crofton, B.C.

ARE YOU EARNING $500-$800 A month? If you are over 25, conscientious, ambitious, and thinking to better your way of life in worthwhile permanent employment, we offer you a car, a profit-sharing plan and many other benefits. Sales experience necessary. Contact Don White, Telmac Small Cars. EV 5-5441.

A NATIONAL COMPANY REquires 3 driver-salesmen, salary $85 a week, full company benefits, proven protected territory, good character, pleasant appearance and dependable transportation are essential. For interview apply at 45 South Turner at 10:30 a.m. and 2:30 p.m.

VACANT
One city and 2 semi-rural territories open, applicant must have car and a desire to make better than average earnings. For interview phone Fuller Brush Company, 477-3626 or 383-0787.

YOUNG MAN FOR AUTO AND marine accessory store. Steady year-round work. Boat operating experience helpful but not essential. Please give full particulars in first letter. Victoria Press, Box 431.

PART TIME — 5 HOURS DAILY. Work in back store. Mostly packaging, some lifting. Suit active semi-retired man in good health. Grocery experience preferred. Victoria Press, Box 422.

WANTED—MAN FOR PART-TIME service station attendant. Must be fully experienced. Give details in first letter. Victoria Press, Box 456.

AUTO BODY MAN FOR DUNCAN Auto Metal. Apply Mooney and Sons.

A LADY STILL NEEDS A BRICKlayer to build a small chimney. Leave phone number at EV 2-6066.

ELDERLY PARTNER FOR CABInet work. GR 9-4063.

25 MALE OR FEMALE HELP WANTED

GOVERNMENT OF CANADA
All applications, on form CSC 100, to be submitted to Civil Service Commission, Room 401, Federal Building, 1230 Government St., Victoria, by closing date as indicated.

CHART CORRECTOR
(Assistant Technician 1)
Comp. No. 64-V714
$2520 — $3000
Dept. of Mines and Technical Surveys
VICTORIA, B.C.
(Closing date JULY 9, 1964)

Applications for the following to be submitted to Civil Service Commission, 6th floor, 1110 W. Georgia St., Vancouver 5, by closing date as indicated.

TECHNICIAN 2, HOSPITAL LABORATORY
Comp. No. 64-V641
$3570 — $4020
Dept. of National Health and Welfare
Coqualeetza Indian Hospital
SARDIS, B.C.
(Closing date JULY 18, 1964)

NURSES
Comp. No. 64-V664
$3900 — $4350
Veterans Hospital
VICTORIA, B.C.
(Apply immediately)

TECHNICIAN 2, FOREST RESEARCH
(Forest Surveys)
Comp. No. 64-V708
$3990 — $4440
Dept. of Forestry
VICTORIA, B.C.
Incumbents of these positions will be required to spend several months in the field each year.
(Closing date JULY 10, 1964)

CIVILIAN PERSONNEL OFFICER
(Clerk 4)
Comp. No. 64-VT12
$4260 — $4710
(Plus Special Allowance)
Dept. of National Defence (Air)
RCAF STATION HOLBERG, B.C.
(Closing date JULY 10, 1964)

For full particulars as to residence and qualification requirements, see posters on display at the Post Office, National Employment Service or Civil Service Commission, at Vancouver and Victoria.

RELIABLE MIDDLE AGED couple as caretakers for small apartment house. Man could be working. Victoria Press Box 482.

WATKINS PRODUCTS
Rural sales route plus need for 2 part-time ladies. Students also considered. Car needed. 384-2228.

PART TIME CHEF WANTED. Apply Victoria Press, Box 427.

REGISTERED LABORATORY technologist for new laboratory in fully modern and accredited acute general hospital located in B.C.'s famous Cariboo country. Female residence available at nominal cost. Excellent salary and perquisites. Apply to Administrator, G. R. Baker Memorial Hospital, Quesnel, B.C.

VACATION MONEY
Days or evenings, enrolling members in Victoria's popular Diner's Club. 383-1981, 383-3043.

26 FEMALE HELP WANTED

WANTED—HOUSEKEEPER TO LIVE IN. PREFERABLY WIDOW AROUND 50 YEARS OF AGE. COMFORTABLE SUITE WITH PRIVATE ENTRANCE. RESIDENCE IS LOCATED IN ROCKLAND ST. CHARLES AREA. EXCELLENT WORKING CONDITIONS AND GOOD SALARY FOR THE RIGHT PERSON. PLEASE PHONE MR. ERIC CHARMAN AT EV 5-9765 FAIRFIELD REALTY LTD.

SECRETARY REQUIRED FOR large Vancouver Island sawmill. Duties to commence July 13 or 20 latest. Selected applicant must be proficient in shorthand and typing and be able to handle routine reports and other clerical duties. Considerable office experience is essential. Usual welfare benefits. Salary will be commensurate with experience. Apply giving full particulars re marital status, etc., with references to the nearest National Employment Service office.

REGISTERED NURSES:
1 Operating Room Nurse
Several General Duty Nurses
to fill vacancies created by expansion of fully modern and accredited acute general hospital located in B.C.'s famous Cariboo country. Residence facilities available at nominal cost. Salary and personnel policies in accordance with R.N.A.B.C. Agreement. Apply to Director of Nursing, G. R. Baker Memorial Hospital, Quesnel, B.C.

TEACHERS
We offer you a highly paid professional occupation during the summer months. This could lead to an interesting future career for you if you desired. Age 27-35. If you are energetic, personable and ambitious, arrange a confidential interview today by writing to Victoria Press, Box 414.

SECRETARY FOR THE OFFICE of chief superintendent. Duties will include typing of scientific reports. Accuracy in shorthand and typing essential. Salary $3,660 to $3,900 per annum. Address written replies to Chief Superintendent, Pacific Naval Laboratory Department, Esquimalt, B.C.

W. H. MALKIN LTD., GROCERY wholesale, has excellent position for young lady in our accounting department. Shorthand and typing are essential. 5-day week, good salary and good welfare benefits. Apply in own handwriting stating qualifications, etc., P.O. Box 755, Victoria.

HAIRDRESSER, WELL QUALIFIED and experienced with B.C. licence for full time employment in exclusive salon. Also a RECEPTIONIST, preferably with manicuring experience for 3 days per week. Apply NATIONAL EMPLOYMENT OFFICE, 1039 Johnson St. Order No. F1806.

AN ATTRACTIVE OPENING EXists for the position of switchboard operator and receptionist. Pleasant working conditions, comprehensive staff benefits, 5-day week. Please state age, experience and present salary. Victoria Press, Box 411.

LADY REQUIRED TO LOOK after 2 pre-school children plus housekeeping duties. Five days a week, 8 a.m. to 4 p.m., beginning Sept. 15. EV 2-2429.

WANTED STENOGRAPHER FOR junior position in private social work agency. Full employee benefits. Send particulars and phone number to Victoria Press, Box 483.

DENTAL ASSISTANT FOR BUSY office, mainly surgical. Must be pleasant, conscientious, fast worker. Apply in own handwriting. Victoria Press, Box 451.

EXPERIENCED PART-TIME LADY sales clerk for children's shoe store. Experience essential. Congenial surroundings. Age 30-45. Write Victoria Press, Box 448.

WANTED — A REFINED CONgenial lady as companion help. Home more important than wages. Must like country life. GR 5-2587.

2-ROOM BASEMENT SUITE IN return for housekeeping and wages. Couple or single woman. 4 Gorge Road E. EV 4-3379.

RELIABLE LADY TO TAKE CARE of patients in rest home. Outside of Victoria towards Sidney. 474-1532 till 9 p.m.

GRADUATE NURSE, REGISTRAtion not necessary. For morning shift. Can live in. Or fully experienced practical nurse. EV 5-0733.

URGENTLY REQUIRED. KINDLY reliable woman for child care, light housekeeping, live in, no objection to child. 388-4208.

CLERK-TYPIST, ACCURACY ESsential. Five-day week, M.S.I. benefits. Reply to Victoria Press, Box 399, setting out age and experience.

EXPERIENCED PART TIME Nurse Wanted. Pemberton Road Private Hospital. EV 2-1518.

KINDLY WOMAN OR COUPLE TO live in and help working mother maintain home and care for children. EV 5-1198 evenings.

GOOD, KIND WOMAN FOR BABYsitting, 3-year-old girl, between 30-60 years, in exchange for furnished room. 382-6804.

HOUSEKEEPER FOR AGED lady. Live in. Light duties. Phone EV 2-3010.

GIRL TO LIVE IN AND BABYsit. Apply 1265 Montrose Avenue. EV 5-3193.

MIDDLE-AGED WOMAN FOR baby-sitting and light housework, 5 days a week. Apply 358-4738 after 5.

LIVING QUARTERS WITHOUT charge for light services. EV 3-3031.

27 TEACHERS WANTED

SCHOOL DISTRICT NO. 59
(Peace River South)
Dawson Creek, B.C.
Applications are invited for the following positions:
1. Windrem School at Chetwynd (24 on staff)
Primary
Grade 7-8 level
2. Rural Schools
Three positions in two and three room schools.
Personal interviews will be held in Victoria by Mr. J. E. Bastin, Supervising Principal of Windrem School, July 2nd to 8th. Telephone GR 7-2668, evenings 7-9 p.m. for an appointment. Please send applications to R. E. Flower, District Superintendent of Schools, 1029A - 108th Avenue, Dawson Creek, B.C.

SCHOOL DISTRICT No. 66
(LAKE COWICHAN)
Applications are invited for the following positions effective September 1, 1964. Earlier applicants please re-apply.
ELEMENTARY TEACHERS
STANLEY GORDON ELEMENTARY SCHOOL—Enrolment 350, staff 17.
1. Special Class (Slow learners).
2. One Primary Teacher.
HONEYMOON BAY ELEMENTARY —Modern 3-room school. Grades 1 to 6, located 7 miles from Lake Cowichan village. 90 pupils.
1. Grades 3/4.
Applications should be directed to: R. S. Price, District Superintendent of Schools, Box 789, Ladysmith, B.C.

SCHOOL DISTRICT NO. 69
(QUALICUM)
Applications are invited for the following positions:
QUALICUM BEACH SECONDARY —Girls' Physical Education.
PARKSVILLE ELEMENTARY —Grade 1.
FRENCH CREEK (COOMBS) ELEMENTARY
—Division 2, Grades 4 and 5.
Please forward applications with copy of latest Superintendent's report to Mr. James H. White, Secretary-Treasurer, School District No. 69 (Qualicum), Box 249, Qualicum Beach, B.C.

VICE-PRINCIPALSHIP
450 PUPILS
SELKIRK SENIOR HIGH SCHOOL
KIMBERLEY, B.C.
Open 1957. Complete programme offered. Well equipped, staff of 22. Area population 8,000. Finest skiing and all-year recreation facilities 130 miles south of Banff. Applicants qualified in Grade 12 and 13 Social Studies or Mathematics, possessing a first class academic record. Please telephone 427-3706 Mr. E. E. Lewis, District Superintendent, School District No. 3, to provide names and addresses of references, or write Box 580, Kimberley, B.C.

SCHOOL DISTRICT No. 71
(COURTENAY)
COUTENAY SENIOR SECONDARY
1. Boys' P.E. and other.
2. Commercial.
LAKE TRAIL JR. SECONDARY
1. Occupational.
CUMBERLAND JR. SECONDARY
1. Boys' P.E.
COMOX JR. SECONDARY
1. Girls' P.E. and choice (Teachers without full secondary qualifications may apply for above positions.)
CUMBERLAND ELEMENTARY
1. Intermediate — preferably with music.
2. Special (Slow Learners).
TSOLUM ELEMENTARY
1. Special.
2. Kindergarten.
SANDWICK
1. Primary School — One room. Grades 1-3, 27 pupils.
ARDEN ELEMENTARY
1. Intermediate—Male preferred.
PUNTLEDGE PARK ELEMENTARY
1. Primary.
DENMAN ISLAND ELEMENTARY
1. Primary division of two-room school.
For application forms and interviews contact C. E. Ritchie, District Superintendent of Schools, at Central Junior Secondary School, 1280 Fort Street, Victoria, B.C.

POWELL RIVER
School District No. 47
SENIOR SECONDARY
1. English and Social Studies.
JUNIOR SECONDARY
1. Occupational ($300 above scale).
2. Commercial—Two positions.
(a) Typing and Shorthand.
(b) Typing, Business Arithmetic, Business Fundamentals and Record Keeping.
3. English.
4. General Subjects.
ELEMENTARY
1. Grades 3-5 in three-room school.
TEXADA ELEMENTARY SECONDARY
1. Any combination of French, Science, Commerce, Girls' Physical Education.
FULL SALARY CREDIT FOR OUT-OF-PROVINCE EXPERIENCE
Applications, together with copies of Superintendents' Reports, should be sent to D. I. Reid, Secretary-Treasurer, 6808 Duncan Street, Powell River.

SCHOOL DISTRICT NO. 30
(SOUTH CARIBOO)
Primary divisions in 2-room schools (grades 1-3).
Spences Bridge
Scotty Creek
70 Mile
CLINTON SECONDARY SCHOOL
Home economics

SCHOOL DISTRICT NO. 31
MERRITT
Merritt Secondary School
Commercial Subjects
Industrial arts
Brookmere 1-room school. Graded schools in Merritt
1 intermediate teacher
1 primary teacher.
The District Superintendent of Schools, Dr. J. L. Macdougal is available for interview at Central Junior Secondary School 1280 Fort St., Victoria. EV 2-5522.

SCHOOL DISTRICT No. 66
(LAKE COWICHAN)
Applications are invited for the following positions effective September 1, 1964. Earlier applicants please re-apply.
LAKE COWICHAN SECONDARY SCHOOL—Enrolment 470, staff 24.
1. Chemistry 91 (at least 2 sections), balance to complete in Science and/or Mathematics field. State preference.
2. General Subjects. Grade 8-9 level. State subject preference and whether interested in some girls' counselling.
3. General Subject Teacher interested in organizing work for Occupational Class; time off for necessary planning.
Applications should be directed to: R. S. Price, District Superintendent of Schools, Box 789, Ladysmith, B.C.

SCHOOL DISTRICT NO. 67
(LADYSMITH)
SECONDARY TEACHING POSITION
Applications are invited for the following position in this District effective September 1964.
LADYSMITH SECONDARY
This is a modern secondary school (Grades 7-12) with a staff of 24 enrolling approximately 500 students.
1. English and Socials
Applications with copies of recent reports to be sent to Mr. R. S. Price, District Superintendent of Schools, Box 789, Ladysmith, B.C.

SCHOOL DISTRICT NO. 67
(LADYSMITH)
Applications are invited for the following position in this District effective September, 1964:
ELEMENTARY TEACHING POSITION
(Earlier applicants if available are invited to re-apply.)
MT. BRENTON ELEMENTARY—
Mixed Grades, 3-4.
Applications with copies of recent reports to be sent to Mr. R. S. Price, District Superintendent of Schools, Box 789, Ladysmith, B.C.

SCHOOL DISTRICT NO. 63
(SAANICH)
Applications are invited from suitably qualified teachers for the following position:
North Saanich Secondary School—
A teacher of Mathematics and Science.
Salary in accordance with existing agreement. Applications together with a copy of latest inspection report to be forwarded immediately to the School Board Office, P.O. Box 100, Sidney, B.C.

REQUIRED FOR GIRLS' PRIVATE school in Victoria, for the year beginning September, 1964:
A housemistress, preferably with some university training.
Applicants should give qualifications in first letter. Reply to Victoria Press, Box 354.

29 SITUATIONS WANTED MALE

PAINTING, INTERIOR-EXTERIOR. Reasonable. EV 2-9082.

CARPENTRY—NEW OR ALTERAtions. Decorating. $2.50 hr. GR 9-2540.

EXP. GARDENING
Fine maintenance. EV 2-0201

BOY WANTS GARDENING WORK. GR 9-1108.

LAWNS CUT AND TRIMMED. EV 6-2397.

GARDEN WORK DONE AT A REAsonable price. EV 3-9560.

LAWNS CUT, REASONABLE rates. EV 3-5293 anytime.

GARDENING—ALL PHASES
Phone after 6 — GR 8-6427

EX-RAF TECHNICIAN, REliable, good education, considerable mechanical experience and aptitude, recently employed, requires job. EV 2-8048.

ALTERATIONS, GUTTERS AND general repairs, painting and paperhanging. Guaranteed workmanship. EV 4-9755 EV 4-4851

MOWING
Long grass cut down, back yards and vacant lots, sickle bar mowers for small or large jobs. EV 2-4614.

HIGH SCHOOL STUDENT WILL DO gardening, painting, any odd jobs. EV 2-4918.

TOP, LIMB AND FALL TREES—Work guaranteed, licensed, insured. Will work weekends also. EV 3-2653.

DUTCH GARDENER. LANDSCAPing, clean up, tree removal, patios, ponds, rock work, cement. EV 2-0827.

OLDE ENGLISH PAINTER. LOW prices; also gutters renewed. Phone GR 8-2742, GR 8-6812.

1939-45 VETERAN WANTS ODD jobs, gardening, etc. Mr. Burns, EV 2-1221.

COMPETENT BOOKKEEPER IS prepared to handle several small accounts on hourly basis. EV 5-4018.

ACCOUNTANT-BOOKKEEPER DEsires position, any location. Victoria Press, Box 360.

URGENT! STUDENT, 19 YEARS old, requires full-time job. Available now. EV 2-0672.

EXPERIENCED COOK SEEKING employment. EV 3-6874.

EXPERIENCED CARPENTER DEsires work. 382-3756.

30 SITUATIONS WANTED FEMALE

HIGH SCHOOL GRADUATE, 19, conscientious; typing, bookkeeping. Enjoys children. Desires employment. EV 2-0136.

REFINED QUIET LADY (ANGLIcan) requires position as housekeeper to middle-aged gentleman. 385-2094.

ALL TYPES OF FLOORS EXPERTly cleaned, waxed and polished by machine. Homes our specialty. Gregg's. Established 1920. EV 4-5023.

OFFICE ASSISTANTS (V.I.), PH. 383-0121 for part-time office help, stenos, etc. J. R. Pipes, mgr.

FENCED PLAY YARD, CHILD care, all ages. At my home. $1 day. EV 6-1259.

EXPERIENCED CHILD CARE, IN my home. Under 4 years. $2.00 a day. GR 9-7230. Carey Rd. district.

EXPERIENCED LADY OVER 35 wishes baby-sitting in own home. Anytime. 382-1586.

WILL CARE FOR GIRL 2-4 YEARS, my home, Monday to Friday. Oak Bay area. EV 4-0240.

WOULD LIKE HOUSEWORK, cleaning. $1.00 hr. EV 5-1504.

TAKE YOUR CHILD AND LOVING care. Gonzales Beach. EV 4-0196.

CHILD CARE, MY HOME, ESQUImalt-Gorge area. EV 3-1294.

WILL DO TYPING IN MY HOME. EV 3-4507.

36 BUSINESS SERVICES AND DIRECTORY

Appliance Service

WIGNALL APPLIANCE SERVICE. Qualified Electric Range Service. 2271 Bowker. 386-2556 383-1936

Bricklayers

ALL TYPES OF BRICK AND block work, fireplaces, etc. Free estimates. L. Howe. EV 5-2987.

Bulldozers

HENSON BULLDOZING LTD. EXcavating, loading and roadbuilding. GR 8-4284.

Cabinet Making

QUALITY BUILT CABINETS. Remodelling. 385-3091.

Carpenters

It's New
THE MOBILE WORKSHOP
SPECIAL RATES
Sundecks, eavestroughs and kitchen cabinets.
FREE ESTIMATES
EV 3-3348

GENERAL REPAIRS, ALTERAtions and additions. Fast, courteous, and low prices. Free estimates. W. EARL KEY—EV 5-0040

QUALITY WORK AT REASONABLE rates. Additions, renovations, etc. Estimates, plans. Glover. GR 9-2797.

CARPENTER REPAIRS, ALTERAtions, gutters, stairs, tile and cement. H. Pastell. EV 2-8802.

FRAMING, FINISHING RUMPUS rooms and repairs. Terms. Phone EV 8-1815.

DAVE FOSTER
High class carpentry. EV 4-3014.

ALTERATIONS, REPAIRS, CABInets, etc. L. W. Keeble. 382-9865.

Carpets and Linoleum

ARMSTRONG'S & DOMINION OIL Cloth's latest in inlaid and Corlons, latest in tiles. Qualified experts on our carpets and linoleum floor supplied and installed. Standard Furniture Co., 737 Yates St. EV 2-5111.

HOURIGAN'S CARPET AND LINO. Supplied and installed. Estimates free. 715 Pandora. EV 6-2401.

Cement

ANYTHING IN CONCRETE, SWIMming pools, pre-cast septic tanks, etc. Septic tanks pumped. Rock blasting. W & N Trace. 479-3871.

DRAINS, SEWERS, CEMENT. EV 3-3490. Frank Politano. EV 4-8306.

CEMENT CONTRACTORS
GR 9-2685, Birket.

CEMENT DRAINS AND SEWERS. R. Lowe. 478-4508.

JEANPIERRE "THE CEMENT Man." Free estimates. GR 8-4987.

CEMENT, TILE DRAINS, SEWers. Welch. EV 2-5662.

HERB HAMER CONSTRUCTION. Sewers, Cement, Drains. EV 3-7412.

Clean-Up Service

VERSATILE?
You Bet We Are. Patios, tree-topping, hauling, household and general handymen. Phone J. & J. anytime. GR 9-1336.

RUBBISH HAULED, BASEMENTS cleaned. Have commercial vacuum cleaner. Fences built. Drains laid. EV 4-6718 anytime. Free estimates. J. C. Van Nes.

ACTIVE CLEANING SERVICES—Windows, floors, carpets, walls and general clean-up. Free estimates. 383-3304.

ANY TYPE OF RUBBISH HAULED, fast, efficient service. Very reasonable. Phone Larry at GR 9-5920 or Pat at EV 5-2158.

HANDYMAN WITH TRUCK. ODD jobs done immediately. Reasonable rates. Basements, gardening, rotovating. Call 384-6323.

BASEMENTS AND GARAGES cleaned. Will haul anything. Reasonable rates. 385-3124.

BASEMENTS CLEANED. JUNK and rubbish hauled. 383-1378.

ANY TYPE OF HAULING
Basements EV 2-6201 Yards

Contractors

PARFITT
Construction Co. Ltd.
1321 Gladstone Ave. EV 3-2811
Continuous Operation Since 1909
Fair Prices, Excellent Workmanship
Repairs, New Homes, Stores, Etc.

FARMER CONSTRUCTION LTD.
Repair Dept.
Alterations, concrete, carpentry and sewer work. Phone 386-3121.

G. H. WHEATON, LTD.
Repairs, Alterations. EV 2-3159

ALTERATIONS, ADDITIONS, REpairs and painting. No job too small or too large.
PIONEER DECORATORS
EV 4-9755 EV 4-4851

FENCING, ALTERATIONS, CARports, garages. Labor and materials financed.
SAANICH LUMBER
EV 5-2496 Eves. EV 4-3508

KASAPI CONSTRUCTION. NHA and conventional homes, also commercial buildings. 386-6191.

SPECIAL RATES ON HOME IMprovements of all kinds. Irvings & Buhmer Ltd. EV 3-3348.

J.B.W. CONSTRUCTION. AS LOW as $10.25 per square foot. NHA, VLA. Renovating. 475-2312.

LUNEY BROS. AND HAMILTON Ltd. Repairs, alterations. EV 2-4218.

INSULATION AND (OR) GYPROCing. GR 9-4354.

Dressmaking

DRESSMAKING, SUITS, COATS, alterations, repairs. 1340 Vining. EV 5-9819.

DRESSMAKING
Holiday clothes, graduation or wedding dresses. Altering. 386-0836.

DRAPERIES, BEDSPREADS, cushions, eiderdowns. EV 2-8330.

DRESSMAKING AND ALTERAtions. EV 4-2502.

Electrical Contractors

OLDER HOMES REWIRED. APpliance connections. We finance through B.C. Hydro Plan.
EDDY'S ELECTRIC EV 5-1666

ELECTRIC HEATING
WIRING HYDRO FINANCED
YORK ELECTRIC. EV 3-7596

EXPERT WIRING ON NEW or older homes. Hydro financed. McCoy. GR 9-5831.

Equipment Rentals

MUTUAL EQUIPMENT RENTALS LTD.
Cranes, shovels, drag lines, backhoes, Drott loaders, concrete handling equipment, air compressors and accessories.
ROCK BLASTING AND EXCAVATING
RENTAL OR CONTRACT
Days 384-6135 Eves. 383-4118

Flooring and Sanding

SEE
MOORE
& WHITTINGTON LTD.
for a price on your next Hardwood Floor, either new or a refinished job. Tiles or Rolled Goods laid.
First Class Workmanship
Phone 386-1331

STEWART & HUDSON LTD.
Hardwood Floors Laid—Sanded and Finished
Vinyl, Asbestos and Lino Tiles Applied
The Name Is The Guarantee
Free Estimates—No Down Payment
930 GORGE RD. EV 8-3211

ALL TYPES OF FLOORS EXPERTly cleaned, waxed and polished by machine. Homes our Specialty. Gregg's. Established 1920. EV 4-5023.

JIM DUNCAN
Floor sanding and refinishing, experienced workmanship. Free estimates. EV 5-7524 or EV 3-9313.

M & M. FLOOR CO. LTD. FLOOR laying, sanding, finishing. Free estimates. EV 6-3078. GR 9-2163.

Furnaces and Heating

FURNACES INSTALLED, REPAIRS, burners, metal work. Art. EV 3-1912.

Furriers

OFF SEASON PRICES ON REstyling and repairing. 17 years same location. Will call with patterns. Paul, 205 Beach. EV 2-3350.

Gutter Cleaning and Repairs

GUTTERS DOWNPIPES
Cleaned, Repaired and Renewed
EV 3-3915

MODEL SHEET METAL
2935 DOUGLAS STREET

Hairdressers

HALF-PRICE PERMS. NEW RAY Beauty. 920 Pandora. EV 4-3444.

HAIRDRESSING SERVICE AND permanents for shut-ins. EV 4-8602.

Jewellers

BIRKS
JEWELLERS — SILVERSMITHS
Jewellery and silverware skilfully repaired or made over by Birks craftsmen. Silverware repaired and replated. All watch repairing done in our shop and guaranteed for one year. Pearls and beads restrung. Diamonds and precious stone jewellery sold on consignment. Estimates gladly given without obligation.
706 YATES STREET EV 2-4241

SHORES CREDIT JEWELERS
Watch, clock, jewelry repairs, 48-hour service. 1409 Douglas St. EV 3-3843.

Landscaping

LAYRITZ NURSERY. GR 9-3434—Since 1888. Victoria's leading nursery. Free planning, free estimates. Budget plan available.

HOLLYWOOD LANDSCAPING. PH. 475-3604. Experts in lawns, rock gardens, etc. Finest maintenance service.

BARKER LANDSCAPING
Rock Work, Patios, etc. Lawn specialists. Terms. EV 2-8323.

SOMMERVILLE LANDSCAPING — Small jobs our specialty, priced within your budget. 384-6323.

VAN VEEN
For Good Landscaping
Free Estimates EV 2-0827

A. BREFRIED LANDSCAPING
Free estimates, weed kill. 477-1929

BOORGAARS GARDEN MAINtenance. EV 4-7941. EV 5-6027.

Lapidary

ROCKHOUND SHOP
1385 Hillside Ave. 388-5341

Lawn Service

PAUL'S LAWN SERVICE
Lawns thinned, dead grass and moss removed. Free estimates. 478-6072.

POWER RAKING, AERATING, fertilizing, reas. rates. Free estimates. Bruno. EV 5-8690, EV 2-3669.

Masonry

FENCING, ALL TYPES
Very reasonable. GR 8-2154 days.

Miscellaneous

THE BEST IN CERAMICS APplied. Free estimates. 479-4125.

Painters and Decorators

SPRING CLEANING?
Let professionals do it and avoid the mess. Satisfaction guaranteed. Painting and paint washing. Free estimates.
GREGG'S PAINTING
Contract Dept. EV 4-5023

PIONEER DECORATORS
SURFACE REPAIRS
Brush, Spray and Paper Hanging
TIME PAYMENT IF REQUIRED
EV 4-4851 EV 4-9755

CLARK & PATTISON PAINTING CONTRACTORS LTD.
Brush or spray. Paperhangers. Texture and vinyl work. Will do all or part of any job. Paint store and rentals of all painters' equipment. Terms if desired. Phone EV 4-0443. 760 Princess Avenue.

QUALITY DECORATING AT REASONABLE COST
Here is your opportunity to get first class professional decorating at reasonable prices. Phone today for free estimate. EV 4-6332 (nights, GR 8-6966).
Ted Hill-Tout, 1930 Oak Bay Ave.

WEBB & SON
EV 4-6627. Paperhanging, painting, workmanship. Thirty years' experience Victoria. Terms if desired. Quick, clean, reliable. First-class.

HOUSE PAINTING, INTERIOR and exterior, kitchen cabinets, remodelling, furniture refinished, work guaranteed. H. C. Contractors. Ph. 477-4480 or 382-6479.

AT SPECIAL LOW PRICE
Your exterior painting will be expertly done. Call Douglas. EV 8-3761.

INDEX TO WANT AD HEADINGS

Classification	No.	Classification	No.
Acreage for Sale and Wanted	136	Listings Cancelled	148
Announcements	14	Listings Wanted	149
Antiques	88	Livestock and Supplies	92
Apartments to Rent, Furnished	128	Lost and Found	20
Apartments to Rent, Unfurnished	129	Machinery	72
Apartments Wanted	130	Male Help Wanted	21
Auto Body and Painting	109	Male or Female Help Wanted	25
Auto Repairs and Service	108	Marriages	3
Auto Financing and Insurance	110	Miscellaneous for Sale	82
Bands, Musicians and Orchestras	32	Miscellaneous Wanted	83
Bicycles	66	Miscellaneous to Rent	86
Births	1	Wanted to Rent, Miscellaneous	87
Boats and Marine	60	Monumental	11
Building Supplies	61	Mortgage Loans and Insurance	141
Burial Parks	13	Motorcycles	65
Business Opportunities	145	Moving and Hauling	115
Business Personals	40	Musical Instruments	63
Cards of Thanks	8	Music Teachers	63A
Cars for Sale	100	New Car Directory	99
Cars and Trucks Wanted	112	Parts, Accessories	107
Chicks, Poultry, Hatching Eggs, Supplies	91	Personal Loans	140
Coming Events	15	Personals	39
Commercial Properties	157	Pets and Supplies	90
Convalescent and Rest Homes	123	Places to Visit	16
Cottages, Campsites, Summer Resorts	117	Professional Services	37
Country Homes and Properties	151	Property for Sale	154
Duplexes to Rent	131	Property Wanted	155
Dancing	45	Restaurants	18
Deaths, Funerals and Lodge Notices	5	Room and Board	120
Education	42	Rooms to Rent	121
Engagements	2	Rooms Wanted	122
Exchange Real Estate	147	Situations Wanted (Female)	30
Farms for Sale and Wanted	153	Situations Wanted (Male)	29
Farm Implements	71	Situations Wanted (Male or Female)	31
Female Help Wanted	26	Sporting Goods	79
Florists	12	Stoves and Furnaces	67
Foreign Import and Sports Cars	101	Swaps	84
Fuel	80	Teachers Wanted	27
Funeral Directors	10	Tires	106
Furniture	62	Timber	81
Garden Supplies	74	Tools for Rent	79
Halls, Stores and Offices to Rent	137	Tourist Accommodation	119
Hotels	116	Travel	35
Housekeeping Rooms to Rent	125	Trade Schools	41
Housekeeping Rooms Wanted	126	Trailers and Trailer Parks	113
Houses to Rent, Furnished	132	Trucks	108
Houses to Rent, Unfurnished	133	TV, Radio Sales and Service	64
Houses Wanted to Rent	134	Vacation Guide	118
Houses for Sale	150	Wanted to Borrow	142
In Memoriam	9	Wanted to Buy, Houses	156
		Waterfront Properties	152

TV TALK

Sunday's Highlights

By JIM TAYLOR

2 p.m.—Basso George London in concert on Festival of Performing Arts—4.

4:30—Time for Adventure, new series for children — 2, 6.

"I never can understand how they can get three people with the same name."

6 — International Showtime offers the Innsbruck Ice Review — 2.

10 — Horizon looks at The Age of Renewal, concerning moves toward Christian unity — 2, 6.

10 —Du Pont Show begins reruns with Hans Conried in the comedy, Holdup — 5.

Sunday's Sports

10:15 a.m. — Baseball, Yanks vs. Twins —7, 12.

11:30 — Baseball, Cardinals vs. Reds —5.

2 p.m. — World of Sport offers the 1960 European Cup soccer final, Real Madrid vs. Eintracht — 2.

2—Nassau Speed Week — 4.

5—Sports Spectacular offers a documentary, The Gene Mauch Story—7, 12.

Sunday's Movies

2 p.m. — A Foreign Affair (1948 comedy), Jean Arthur — 7.

2:30 — Portrait of Jennie (1949 drama), Jennifer Jones — 4.

2:30 — Tarzan's Magic Fountain (1948), Lex Barker — 12.

3 — Jamaica Run (1953 drama), Ray Milland—5.

3—Elmer the Great (1933 comedy), Joe E. Brown —8.

4:30—Thunder Over Sangoland (1955 adventure), Jon Hall—11.

6—Adventures of Robin Hood (1938), Errol Flynn —12.

7—The Snake Pit (1948 drama), Olivia de Havilland — 11.

8:30—Forces Sweetheart (1959 comedy), Hy Hazell — 8.

11—Gentlemen Marry Brunettes (1955 musical), Jane Russell — 12.

11:10 — Adventure In Diamonds (1940 drama), George Brent — 8.

11:15 — The Black Whip (1956 western), Hugh Marlowe — 4.

11:15—To Each His Own (1946 drama), Olivia de Havilland — 7.

11:25—Enchanted Cottage (1945 drama), Dorothy McGuire — 2.

Monday's Highlights

3 p.m.—GOP Convention preliminaries — 5.

8:30—Return of Singalong Jubilee — 2, 6.

Monday's Movies

9 a.m.—Two Flags West (1950 western), Joseph Cotton — 4.

1 p.m.—Rangers of Fortune (1940 western), Fred MacMurray — 6, 8.

2 — County Chairman (1953 drama), Will Rogers —11.

3:30—Fortunes of Captain Blood (1950 adventure), Louis Hayward — 5.

5:30 — Kill the Umpire (1950 comedy), William Bendix—12.

6:30—Take Me to Paris (mystery), Albert Modley —8.

7:30—Pride of St. Louis (1952 baseball biography of Dizzy Dean), Dan Dailey—5.

10—Trail of the Vigilantes (1940 western), Franchot Tone—11.

11 — That Forsythe Woman (1949 drama), Greer Garson — 12.

★ 11:30—Don't Go Near the Water (1957 comedy), Glenn Ford—4.

11:30—House of Strangers (1949 drama), Edward G. Robinson—6, 8.

11:35—A Bullet Is Waiting (1954 drama), Rory Calhoun—2.

★ Recommended.

M A R Y W O R T H

Television for Sunday

Programs subject to last-minute changes by stations concerned.

Time	CBUT Channel 2	KOMO-TV Channel 4	KING-TV Channel 5	CHEK-TV Channel 6	KIRO-TV Channel 7	CHAN-TV Channel 8	KTNT-TV Channel 11	KVOS-TV Channel 12	Time
8.00		Security: Accent	Telecourse		Lamp to My Feet				8.00
8.30		Rapid Reading	Features		Look Up and Live				8.30
9.00		Talk Back	Workshop		Capitol Opinion			Light; Christophers	9.00
9.30		Down to Earth	Workshop		Gardening			Int'l Zone	9.30
10.00		Schoolhouse	Workshop		Interchange			This Is the Life	10.00
10.30		Faith	Frontiers		Baseball			Baseball	10.30
11.00		Landscaping	This Is Life		Baseball			Baseball	11.00
11.30		University	Baseball		Baseball			Baseball	11.30
12.00		Frontiers	Baseball		Baseball			Baseball	12.00
12.30		Lone Ranger	Baseball		Baseball			Baseball	12.30
1.00		Discovery	Baseball	Sports	Baseball			Baseball	1.00
1.30		Issues, Answers	Baseball	News	America Wants	Songs of Faith		International Zone	1.30
2.00	European Cup	Speed Week	Festival	Oral Roberts	Movie	News	News (2:15)	Baseball	2.00
2.30	European Cup	Movie	Festival	Bus Stop	Movie	Sports	World of Youth	Movie	2.30
3.00	European Cup	Movie	Movie	Bus Stop	Movie	Movie	Oral Roberts	Movie	3.00
3.30	European Cup	Movie	Movie	Death Valley	Movie	Movie	Cartoons	Movie	3.30
4.00	Country Calender	Probe	Movie	Country Calendar	Great Adventure	Movie	Cartoons	Champ'ship Bridge	4.00
4.30	Adventure	Dobie Gillis	What's the Story	Adventure	Great Adventure	Guy Lombardo	Movie	Broken Arrow	4.30
5.00	Adventure	Frontier Circus	Sunday	Adventure	Sports	Platform	Movie	Sports	5.00
5.30	Kingfisher	Frontier Circus	Sunday	Outer Limits	Amateur Hour	Adven. in Paradise	Movie	Amateur Hour	5.30
6.00	Showtime	Challenge	Meet the Press	Outer Limits	Twentieth Century	Adven. in Paradise	Love That Bob	Movie	6.00
6.30	Showtime	Biography	Hootenanny	Flintstones	Mr. Ed	Walt Disney	Bat Masterson	Movie	6.30
7.00	Hazel	Groucho	Bill Dana	Hazel	Lassie	Walt Disney	Movie	Movie	7.00
7.30	Chorus Anyone	Empire	Walt Disney	Chorus Anyone	Favorite Martian	Mr. Novak	Movie	Rifleman	7.30
8.00	Ed Sullivan	Empire	Walt Disney	Ed Sullivan	Ed Sullivan	Mr. Novak	Movie	Ed Sullivan	8.00
8.30	Ed Sullivan	Arrest and Trial	Grindl	Ed Sullivan	Ed Sullivan	Movie	Movie	Ed Sullivan	8.30
9.00	Bonanza	Arrest and Trial	Bonanza	Bonanza	Celebrity Game	Movie	Faraway Places	Celebrity Game	9.00
9.30	Bonanza	Arrest and Trial	Bonanza	Bonanza	Brenner	Movie	Man and Medicine	Brenner	9.30
10.00	Horizon	Thriller	Show of Week	Horizon	Candid Camera	Hourglass	Door to Life	Target: Corruptors	10.00
10.30	Horizon	Thriller	Show of Week	Horizon	What's My Line	Hourglass	Smoot; Manion	Target: Corruptors	10.30
11.00	News; Movie	News; Movie	News; Saint	News	News; Movie	News; Movie		Temple Houston	11.00
11.30	Movie	Movie	Saint	Untouchables	Movie	Movie		Temple Houston	11.30
12.00	Movie	Movie		Untouchables	Movie	Movie		Peter Gunn	12.00
12.30	Movie	Movie			News	Movie			12.30

Television for Monday

Programs subject to last-minute changes by stations concerned.

Time	CBUT Channel 2	KOMO-TV Channel 4	KING-TV Channel 5	CHEK-TV Channel 6	KIRO-TV Channel 7	CHAN-TV Channel 8	KTNT-TV Channel 11	KVOS-TV Channel 12	Time
8.00		Schoolhouse	[illegible]		Patches: King			Cartoons	8.00
8.30		Jack Lalanne	Telescope		Crt., Debbie Drake			Cartoons	8.30
9.00		Movie	Danny Thomas		News			News	9.00
9.30		Movie	Word for Word		Lucy			Lucy	9.30
10.00		Movie	Concentration		Real McCoys			Real McCoys	10.00
10.30		Price Is Right	Jeopardy	Sideshow	Pete and Gladys	Sideshow		Woman's World	10.30
11.00		Get the Message	Say When	Sideshow	Love of Life	Sideshow		Love of Life	11.00
11.30		Missing Links	Truth or Cons.	Ed Allen	Search: Light	Ed Allen		Divorce Court	11.30
12.00		Father Knows Best	Wunda Wunda	Noon Show	December Bride	Noon Show	Romper Room	Divorce Court	12.00
12.30		Tennessee Ernie	Loretta Young	Noon Show	As World Turns	Noon Show	Romper Room	As World Turns	12.30
1.00		Best of Groucho	The Doctors	Movie	Password	Movie	Hour of Stars	Password	1.00
1.30		Katherine Wise	Another World	Movie	House Party	Movie	Hour of Stars	House Party	1.30
2.00		People Are Funny	You Don't Say	Movie	To Tell Truth	Movie	Movie	To Tell Truth	2.00
2.30		Day in Court	Match Game	Movie	Edge of Night	Movie	Movie	Edge of Night	2.30
3.00		General Hospital	GOP preview	Dance Party	Secret Storm	Dance Party	Movie	Secret Storm	3.00
3.30		Queen for a Day	Movie	Dance Party	Bachelor Father	Dance Party	Girl Talk	Groucho	3.30
4.00	Mlle. de Paris	Trailmaster	Movie	Sideshow	Patches	Sideshow	Gale Storm	Mickey Mouse	4.00
4.30	Vacation Time	Trailmaster	Movie	Vacation Time	Patches	Sideshow	Cartoons	Fun-O-Rama	4.30
5.00	Vacation Time	Captain Puget	Stan Boreson	Vacation Time	Cartoons	Dragnet	Brakeman Bill	Fun-O-Rama	5.00
5.30	Space	Dobie Gillis	Yogi Bear	Littlest Hobo	Superman (5:45)	M-Squad	Brakeman Bill	Movie	5.30
6.00	Arthur Haynes	News	Huntley-Brinkley	News	News (6:15)	News	Highway Patrol	Movie	6.00
6.30	News	Rifleman	News	Gunsmoke	News	Movie	Sea Hunt	News	6.30
7.00	Hollywood	Expedition	Law and Mr. Jones	Gunsmoke	N'west Traveller	Movie	Cimmaron City	Movie	7.00
7.30	Dr. Finlay's	Outer Limits	Movie	Dr. Finlay's	To Tell Truth	Movie	Cimmaron City	To Tell Truth	7.30
8.00	Casebook	Outer Limits	Movie	Casebook	I've Got a Secret	Jack Benny	Broken Arrow	I've Got Secret	8.00
8.30	Singalong	Wagon Train	Movie	Singalong	Vac'n Playhouse	My Fav. Martian	Dick Powell	Vac'n Playhouse	8.30
9.00	Red Skelton	Wagon Train	Movie	Red Skelton	Danny Thomas	McHale's Navy	Dick Powell	Danny Thomas	9.00
9.30	Red Skelton	Wagon Train	Hollywood	Red Skelton	Andy Griffith	The Texan	News	Bat Masterson	9.30
10.00	Inquiry	Breaking Point	Mitch Miller	Inquiry	East/West Side	Dr. Kildare	TV Bingo	Andy Griffith	10.00
10.30	Explorations	Breaking Point	Mitch Miller	Explorations	East/West Side	Dr. Kildare	Movie	Detectives	10.30
11.00	News	News	News	News	News; Allen	News	Movie	Movie	11.00
11.30	Movie	Movie	Johnny Carson	Movie	Steve Allen	Movie	Movie	Movie	11.30
12.00	Movie	Movie	Johnny Carson	Movie	Steve Allen	Movie	Movie	Movie	12.00
12.30	Movie	Movie	Johnny Carson	Movie		Movie		Movie	12.30

36 BUSINESS SERVICES AND DIRECTORY

Painters and Decorators

ISLAND DECORATORS
Painters Paperhangers
Spray Painters
Plaster Repairs
CONVENIENT TIME PAYMENTS
Day EV 3-9059 Eves., EV 2-1479

SPECIAL RATES PAPER HANGING, painting and repairs interior, exterior. Clean, fast, efficient. T. Harker, EV 3-8773.

PAINTING AND DECORATING. Reasonable rates, satisfaction guaranteed. Terms. EV 2-7885. GR 9-2473

PAINTING AND DECORATING. Fast and reliable. EV 6-1052, anytime.

Pawnbrokers

WE PAWN MOST THINGS— INCLUDING YOUR WIFE
For money in a hurry you can't beat Victoria's best-known PAWNBROKER, 617 Johnson Street. Phone EV 3-9512. Opposite Pet Shop.

Photo Engraving

PHOTO ENGRAVING
Half Tone. Line and Color Engraving. Commercial Art
649 Pembroke, just below Douglas
ISLAND ENGRAVERS
Phone EV 2-8831

Plumbing and Heating

PITT & HOLT LTD.
J. WELHAM, Prop.
Sheet Metal Work, Plumbing, Heating Installations, Oil Burners
602 Esquimalt Rd. EV 3-7411

S. H. BROWN, EV 2-2747, GR 9-5641. Repairs, copper piping. Remodelling, new houses.

JIM McGREGOR EV 4-9437

ERNIE LECKIE Installations. Repairs. GR 9-2680.

Roofing, Insulation and Siding

THUNDERBIRD ROOFING CO.
Specialists in Re-Roofing With Interlocking Windproof Shingles
All Work Guaranteed
Also Applicators of the New "PERMATILE" Long-Service Roof
For Real Efficience Phone
EV 3-8091
At Duncan Phone 746-4922
In Nanaimo Phone 733-8093

DUROID ROOFING
ROOF REPAIRS
25 Years' Experience
FULLY GUARANTEED
Free Estimates
No Down Payment — Easy Terms
ISLAND ROOFING CO.
1105 NORTH PARK
EV 5-5133, 384-0828

36 BUSINESS SERVICES AND DIRECTORY

Roofing, Insulation and Siding

STEWART & HUDSON LTD.
NEW ROOFS · RE-ROOFING
SQUARE TABS · HEXAGON
The Name is the Guarantee
Free Estimate. No Down Payment
405 GORGE RD. EV 6-3211

PARKER, JOHNSTON
1314 BROAD LTD. EV 2-8181
ROOFING · INSULATION at its very BEST. Over 50 years' combined experience to stand the TEST.

Victoria Roofing and Insulation Co. Ltd.
917 Fort St. EV 2-2331
Asphalt shingles, cedar and shakes, gutters and wall tile.

WESTVIEW ROOFING & SIDING CO. LTD.
For Reroofing or Roof Repairs. No Down Payment — Easy Terms. 384-3921

Stamps

K. M. ROBERTSON — SPECIALIST dealer in Canada, Colonials, U.N. Collections wanted. GR 7-6845.

Swimming Pools

HAVE A POOL OF YOUR OWN. For a pleasant surprise on cost, contact Island Pools. 385-8608.

Tree Service

CEDARDALE TREE SERVICE LTD.
N. E. HICKS
• Pruning • Spraying
• Feeding • Removal
INSURED
PHONE 384-8531

SCIENTIFIC PRUNING, SPRAYING, removals. Large shade and fruit trees. Power stump chipper. Insured. Chas. A. Cowie Tree Surgeons Ltd. EV 2-1676; eves. EV 8-1068

37 PROFESSIONAL SERVICES

BLUEPRINTS FOR HOME. FOR your cost. Phone 385-3983.

39 PERSONALS

ALCOHOLICS ANONYMOUS
Having trouble with your drinking? Contact Alcoholics Anonymous at EV 3-0415 or P.O. Box 1, Victoria. B.C. Confidential.

LONELY GENT, SELF-EMPLOYED with means, 32. Not looking for wealth or beauty but true companionship. Snap appreciated. Victoria Press, Box 414.

WIDOW WILL SHARE FULLY furnished, warm bungalow with business lady. Victoria Press, Box 425.

LEAVING FOR REGINA BY CAR July 17, back in Victoria July 31. Room for 2. Phone EV 3-4375 between 10 and 12 a.m.

39 PERSONALS

TAKE NOTICE THAT I, LARRY Palmgren will no longer be responsible for debts contracted in my name by my wife, Carole Palmgren, of 3200 Keats Street, Victoria, B.C.

LADY WOULD LIKE GENTLEMAN companion, about 55 years. Write Victoria Press, Box 443.

40 BUSINESS PERSONALS

ANONYMOUS MARRIAGE BUREAU
Licensed
Discreet Personal Service
Head Office, P.O. Box 337, Victoria; Vancouver Branch, P.O. Box 2229. All enquiries are confidential.

LEARN TO FLY—YOU CAN QUITE easily at Victoria's own Royal Canadian Flying Club, 475-2833, or write P.O. Box 549, Sidney, B.C.

42 EDUCATION

British Columbia Department of Education

JOB TRAINING OPPORTUNITIES

British Columbia Vocation School (Burnaby)
(Sponsored by the Federal & Provincial Governments)

Applications are being accepted for entry into the following pre-employment courses to be given at the British Columbia Vocational School—Burnaby, for classes beginning in or near the end of August.

1. Aeronautical Air Maintenance Engineer
2. Electronics
3. Welding
4. Drafting
5. Chef Training—Hotel and Restaurant
6. Chef Training—Pastry
7. Waiter and Waitress

Additional information and application forms may be obtained by writing to:

The Principal,
British Columbia
Vocation School (Burnaby)
3650 Willingdon Avenue,
Burnaby 2, B.C.

— TUTORING —
Individual attention ! ! ! by highly skilled tutors, can solve children's school problems, and quickly restore interest and confidence so necessary for a progressive scholar.
ALL GRADES
UNIVERSAL TUTORING COLLEGE
PHONE 386-3478

SPECIAL PRACTICAL BUSINESS COURSES
Start any time. Individual instruction. Diploma, refresher, and special courses.
SPROTT-SHAW SCHOOL
1012 Douglas EV 4-8121

REMEDIAL READING AND arithmetic, Grade 1-4; July 6-31; 10-12 daily. EV 5-3495.

SUMMER TUTORING. PROFESSIONAL teachers, all grades, all subjects, $2.50 per hour. GR 7-3144.

COACHING BY MAIL. SECONDARY school grammar and composition. Mrs. F. J. Grant, Fulford, B.C.

43 DANCING

EILEEN'S SCHOOL OF DANCING, ballet, tap, baton twirling, baby class. 618 Johnson Street. 383-8247

60 FUEL

Coal

COAL COAL
Vesta Cobble, ton ... $19.60
Stoker Blend, ton ... $20.50
Gem Drumheller Lump, ton ... $25.60
Comox Cobble, ton ... $24.10
ROSE FUEL CO. LTD.
1700 Douglas St. Phone 383-1183

SPECIAL
PRES-TO LOGS
Delivered to Driveway
$18 UNIT, 240 LOGS
10 sacks kindling $3.90
Williams Coal. EV 2-9396

SUMMER DISCOUNTS
Top Grades, Long Burning Coal
Pres-to-Logs
RICHARD HALL & SONS
746 Fort Street, Since 1882, EV 4-1431

Oil

STOVE AND FURNACE OIL metered delivery. Ideal Fuel Co Ltd. EV 2-4622 EV 2-2832

PLANER ENDS, HANDPICKED, 2x4, 2x10; also fir wood. EV 4-6780.

SPECIAL — ALDER AND FIR bushwood. EV 5-4500.

60 FUEL

Wood and Sawdust

DRY FIR CORDWOOD
SPECIAL 1 WEEK
We, the only one, have best quality, 12-inch dry 100% Douglas fir cordwood, extra heavy. Ideal for open fireplace and furnace. Also 2-ft. and 12-inch stove wood.
Why do you struggle with wet, poor and cheap-quality wood? We have dry and cleanest wood in town. All hand split; Immediate delivery.
1 CORD ... $11
2½ CORDS ... $18
5 CORDS ... $32
HILLCREST FUEL
EV 4-3015 ANYTIME EV 5-6379

WOOD — WOOD
DRYLAND FIR WOOD
(Never been in water)
Clean Slabs and Blocks
2½ Cords $14.95
DRY CEDAR BLOCKS
H.P. From Yard
2½ Cords $8.95
We Deliver Wood to Cobble Hill, Duncan, Shawnigan Lake and Surrounding Districts
BEST FUEL CO.
EV 4-5524

SAWDUST FIR SAWDUST
Available right now.
Fill your bins in case of strike. By Blower or Bulk.
Fertilizer Sawdust
Double screened for barns and gardens. Larger quantities, reduced prices; by bulk or blower. Pres-to-Logs—pick-up or delivered
DRY SHAVINGS
For barns and bedding
2 Units $6.45
3 Units $8.95
Guaranteed all year round.
IDEAL FUEL CO. LTD.
EV 2-4622 EV 2-2832

SPECIAL SALE
DRYLAND FIR
For furnace, fireplace or kitchen
Ready to burn
2½ CORDS FOR $15
HEMLOCK SAWDUST
For garden and farm.
2 UNITS, $6
3 UNITS, $8.50
IMMEDIATE DELIVERY
O.K. Fuel EV 4-2452

DRY CORDWOOD FIR
Douglas 100% fir, best quality. Big loads, all hand-split.
2½ cords $18 5 cords $32
Dryland Fir Sawdust
For Kitchen and Furnace
Dryland millwood. 2½ cords $18
3 units Dry Shavings, $9
DHILLON FUEL CO.
EV 3-3811 and EV 2-0459

61 BUILDING SUPPLIES

SUPPLIES FOR BUILDERS
Do It Now—Quick Service
Budget Terms
INSULATION
HARDWARE, PAINTS
HARDWOODS
MARINE PLYWOODS
BOAT LUMBER
Easy to Park
R. A. GREEN LUMBER CO. LTD.
2891 Douglas St.
Phone 385-9774 and 5

FENCING FOR LESS
50 ft. picket fencing, complete. $18
50 ft. picket fencing, 30" high. $15
50 ft. basket weave fencing $26.50
12'x20' CARPORT, complete $96
12'x20' GARAGE, $148 plus roofing
SHERWIN-WILLIAMS PAINTS
SAANICH LUMBER YARDS
3041 Douglas Street EV 5-2486
Near the Mayfair Shopping Centre
Open Six Days a Week

61 BUILDING SUPPLIES

SHAWNIGAN LUMBER YARDS LTD.
"Quality at the right price"

BARGAINS IN PLYWOOD CUTTINGS
6"x7'x¼" Sanded Fir .. 22c
8"x7'x¼" Sanded Fir .. 24c
10"x7'x¼" Sanded Fir .. 34c
12"x7' and 8'x¼" Sanded Fir ... 53c
14"x7'x¼" Sanded Fir .. 55c
16"x7' and 8'x¼" Sanded Fir ... 72c
6"x7'x⅛" Mahogany and Sen ... 24c
10"x8'x3/16" Birch ... 65c
11"x8'x3/16" Birch ... 65c
16"x8'x¼" Birch ... $1.38
11"x8'x¼" Fir Crezone Face ... 70c
13"x5'x¼" Fir Crezone Face ... 38c
12"x8'x3/16" Tempered Hardboard ... 78c
4'x4'x⅝" Sanded ... $4.60
3'x6'x⅝" Unsanded .. $2.90
4'x6'x⅝" Unsanded .. $2.15
All the above sizes on display in our Sales Barns.

BERRY HALLOCKS
In stock for immediate pick-up or delivery. Carton lots, (1,000 to carton) ... $17.50
Less than carton lots, each ... 2¼c

CEMENT STEPPING STONES
In red and green, 1¾" thick.
8"x16" ... 30c
12"x12" ... 41c
12"x16" ... 51c
16"x16" ... 70c
16" Hexagonal ... 70c
8"x16" Plain ... 25c

SHAWNIGAN LUMBER YARDS LTD.
2000 Government St.
EV 2-7261
Open 'til 1 p.m. Saturdays

FOR THE GARDENER AND HANDYMAN
Stepping stones, from ... 25c
Garden stakes bdle. ... 50c
Bird baths ... $7.50 and up
Garden Lime special, sk. ... $1.00
Quick Mix Concrete and Topping
Albitol—for permanent bond between old and new concrete surfaces
Mixers and tools—for all trades
Open Saturdays till 1 p.m.
Come in and browse
ISLAND BUILDING SUPPLY COMPANY LTD
375 Gorge Road East Ph EV 2-8178
Opposite B.C. Hydro Bus Depot

We Now Deliver
READY-MIX CONCRETE
6 Days Weekly — Monday Through Saturday
BUTLER BROTHERS SUPPLIES
600 Bay St. Keating Crossroad

CLEAN RED BRICK FOR PATIOS, barbecues. Beams, rafters and studding, pipe, plywood. Corner Broad and Pandora, behind Douglas Hotel. GR 9-1347.

JOGINDAR LUMBER CO. LTD
LUMBER—BUILDING SUPPLIES
1080 GOLDSTREAM AVE
GR 8-2821 GR 8-1024

SAND AND GRAVEL, ROAD gravel and clay fill. OK Trucking Co 780 Topaz EV 5-1812

USED LUMBER. VARIOUS SIZES, lengths. Clean bricks. EV 4-4234.

61 BUILDING SUPPLIES

CUBBON LUMBER
BUILDING SUPPLIES
NOW 2 LOCATIONS
1720 Cook St. EV 6-5161
515 Alpha St. EV 6-3288

LUMBER SHORTS?
CUBBON ON COOK !

	6 ft	8 ft
1x2 Dressed (12 pcs)	.94	1.36
1x3 Dressed (6 pcs)	.61	.90
1x4 T&G, (6 pcs)	.79	1.20
1x6 T&G, (4 pcs)	.79	1.20
1x8 Dressed (4 pcs)	1.04	1.57
2x2 Dressed fir (6 pcs)	.94	1.38
2x3 Dressed fir	.20	
2x4 Dressed Fir	.26	
2x6 Dressed Fir	.40	
2x8 Dressed Fir	.53	
2x12 Dressed Fir	.84	

WHARF REPAIRS?
CUBBON ON COOK !
4x4 Rough Cedar, lin. ft. ... .13
5x5 Rough Cedar, lin. ft. ... .21
6x6 Rough Cedar, lin. ft. ... .33

PATIO TIME?
CUBBON ON COOK !
Stones, 12x12, red or grey ... .38
Stones, 12x16, red or grey ... .48
Picnic Table, unassembled ... 13.38
Cedar Fan Trellises, 6' ... 1.61
Compost Boxes, 4'x6'x2' ... 8.95
Lawn Chairs, cedar ... 3.49
Common Lattice, cedar, lin. ft. .02
Round Stakes. Ea. from .04½ to .08
6 ft. Garden Stakes, 12 for ... .84
8 ft. Garden Stakes, 12 for ... 1.28

BUILDING A HOUSE?
CUBBON ON COOK !
We are pleased to quote on house orders and quantity lumber lots. We have complete stocks for all your home construction requirements. 1x8 Fir drop siding suitable for barns, cottages, garages, etc. All new, fresh stock.
1000 ft. lots, utility ... $51.00
1000 ft. lots, economy ... 34.00
2x4—8' pre-cut studs. End painted and precision trimmed. Ideal for summer cottages, 180 pcs. in packages for ... 33.50

Both Stores Open Six Days a Week to 5:30 p.m.

CUBBON LUMBER
BUILDING SUPPLIES

MOORE & WHITTINGTON LTD.

CAMPERS GROUND SHEET
Going camping? Then put 4-mil Polythene under and over your tent, or use as a cover over your picnic table. Up to 20 ft. wide
per sq. ft. .04c
* * *
CABINET HARDWARE
See the new Provincial Design in WASHINGTON HARDWARE
* * *
Weekdays 8 a.m. to 5 p.m.
Saturdays 8 a.m. to noon
Off Bay Just West of Government Street
2614 Bridge 386-1331

When You Build
Specify
RANCH-PANEL
SIDING
* * *
BRITISH COLUMBIA FOREST PRODUCTS
Limited
Victoria Sawmill Division

61 BUILDING SUPPLIES

S. J. PEDEN LTD.
BUILDING SUPPLIES

CEILING TILE SPECIAL
Prices reduced on discontinued and damaged acoustic and plain ceiling tile. Buy now and save.
Plain White, sq ft 8c

ECONOMICAL METAL EAVESTROUGH
Heavy-duty galvanized steel, 10-ft lengths and fittings available. No soldering. Per foot, 25c.
FREE Estimates on Installations.

MAHOGANY DOORS
Excellent stain and paint grade. All sizes available.
2'0"x6'x1⅜" and under, each, $4.95
2'4"x6'6"x1⅜", each ... 5.30
2'6"x6'6"x1⅜", each ... 5.30
2'8"x6'6"x1⅜", each ... 5.75

CORRUGATED PLASTIC PANELS
Yellow—Green—White—Clear
26"x8' Panels, only ... $3.49
Ideal for your patio, sundeck or awnings.

For TRAILERS AND CAMPERS
4x7x¼ Shina (Birch) ... $5.25

PLYWOOD SPECIALS
4x8x¼ V'd. Mismatched prefinished mahogany ... $6.40
4x8x3/16 V'd Mahogany ... 3.25
4x8x3/16 V'd Mah. prefinished. 4.20
4x8x¼ Ribbon Mahogany ... 11.95
4x8x¼ Rotary Mah (slightly damaged ... 11.73
4x8x¼ Ribbon Mah. (slightly damaged) ... 12.25

NOW OPEN
ALL DAY SATURDAY
TERMS AVAILABLE
S. J. PEDEN LTD.
2855 Quesnel St.
Between Market and Topaz
One Block East of Douglas
Phone 386-3464

WHY PAY MORE?
26"x96" corrugated plastic panels, white, green, yellow, 7 oz ... $3.49
1"x8" shiplap, DS econo, M. ... $27.50
2"x4" Random economy, M ... $29.50
4'x8' Gyproc panels ... $1.99
Hexagon shingles, 100 sq ft ... $9.75
4"x12" cement drain tile ... 12c
½" copper pipe, lin ft ... 25c
8' log cabin fence rails ..7c, 12c, 16c

Good Quality Cedar Fence Posts

	5-ft	6-ft	7-ft	8-ft
4x4	$ .60	$ .72	$ .84	$ .96
5x5	.95	1.14	1.33	1.52
6x6	1.33	1.62	1.89	2.16

Why not come in and ask us for a quote on your particular fencing needs. Thirty styles to choose from.

LANGFORD BUILDING SUPPLY
GR 8-1724
940 Goldstream Ave.
Open Seven Days a Week
9 a.m. to 5:30 p.m.

See
Classification
100
in
Classified
for
BARGAINS
in
NEW or
USED CARS

61 BUILDING SUPPLIES

STEWART & HUDSON LTD.
Building Supply Centre

MIDSUMMER SALE
Big saving in Fir Plywoods, ideal for so many jobs, cupboards, closets, floors, walls, etc.; Factory Grade—not a reject at these special prices.
¼ Sanded 4x8 each ... $3.95
⅜ Sanded 4x8 each ... $3.45
¾ Sanded 4x8 each ... $5.95

SILVER FIR SHEATHING PANELS
5/16x4x8 ... $2.05
⅜x4x8 ... $2.69
½x4x8 ... $3.73
⅝x4x8 ... $4.63
¾x4x8 ... $5.54

ORIENTAL EXOTIC PLYWOODS
Lovely Golden Ash. Has the appearance of real oak. Random Vee Groove. Ideal for living room, bedroom, den, rumpus room. Easy to apply.
3/16x4x8 Panels Not Prefinished ... $5.95
3/16x4x8 Panels Fully Prefinished ... $6.95

OTHER BARGAINS
5/16x4x8 Beachcomber Pattern Plywood ... $3.95
⅛x4x4 PV Hardboard ... $ .98
⅛x4x8 PV Hardboard ... $1.79

PLYCUTS—BEST SIZES AND PRICES
¼x48x10 Sanded ... $ .20
¼x30½x80½ Sanded ... $1.95
⅜x20x72 Rough ... $ .70
⅝x48x39 Rough ... $ .95
¼x60x14 Sanded ... $ .65
⅝x48x18 Sanded ... $ .69
¼x48x11 Sanded ... $ .39
¼x40½x10 Sanded ... $ .20
¼x40½x9 Sanded ... $ .15
¼x36x48 Sanded ... $3.35

DANDY LITTLE BUYS
Common Nails 50 lbs carton ... $5.75
Round Broom Handle Stakes 1"x48" Bundle 75 pcs ... $1.49
Cedar Laths 36", 100 pcs ... $1.95
Cedar Laths 48", 100 pcs ... $2.93
Handy Compost Boxes of 2" Precut Cedar. Easy to assemble. A must for every Gardener. Extra Large size .. $8.95
Plywood Kayak Kits, Precut, Includes all Hardware ... $13.95
New improved Red Cedar Picnic Table, seats 6. Easy to assemble. Only ... $12.95
Cement Drain Tile Round ... $ .14
Cement Drain Tile Octagon ... $ .08½

PAINT SALE
Save 20% this week. Quality guaranteed by Monamel. Choose from 1,492 colours.

	Gals.	Qrts.
Interior Latex	$5.50	$1.75
Interior Semi Gloss	$5.95	$1.99
Exterior Low Lustre	$5.95	$1.99
Exterior Latex	$5.50	$1.75
Exterior Porch	$5.95	$1.99

Thinners, Large Bottle ... .29c
Turps, Large Bottle ... .39c
Paint Brushes get 20% discount on this sale.

CEDAR LUMBER
The all purpose lumber for outside jobs, easier to saw and nail, impervious to decay, lasts longer.
1000 Ft. Lots
2x4 Economy Dressed ... $29.00
2x6 Economy Dressed ... $32.00
2x8 and Wider, Economy Dressed ... $35.00
2x4 Utility Dressed ... $49.00
2x6 Utility Dressed ... $52.00
2x8 and Wider, Utility Dressed ... $55.00

OTHER CEDAR BARGAINS

	1-49	50 Plus
2x4 -8 Dressed	.19c	.17c
2x6 -8 Dressed	.29c	.26
2x8 -8 Dressed	.39c	.35c
2x10-8 Dressed	.49c	.44c
2x12-8 Dressed	.59c	.53c

OTHER LENGTHS—GOOD GRADE
2x6 Dressed per foot ... .08c
2x8 Dressed per foot ... .11c
2x10 Dressed per foot ... .13c
2x12 Dressed per foot ... .16c
Budget Terms — Charge Accounts · Revolving Credit — Mortgages

STEWART & HUDSON LTD.
405 Gorge Road EV 6-3211
Open All Day Saturday
Free Easy Parking

62 FURNITURE

MAYNARDS
BONDED
AUCTIONEERS
Since 1903
Contents of homes purchased for cash or cash advances made on consignments for auction.
731 JOHNSON ST.
EV 6-5191

RED TAG SPECIALS IN NEW and USED FURNITURE
Upholstered stool, 42x16", velour ... $16.50
Walnut arborite top coffee and step table, NEW, each $9.98
Maple dining suite, refectory table, 4 chairs, corner cabinet, buffet with hutch, seven pieces ... $225.00
Vilas maple deck, antique, reg. $105.50 ... $79.50
FREE DELIVERY
EASY TERMS
FREE PARKING
STANDARD FURNITURE
BARGAIN BASEMENT
Scollard Bldg., View Street
EV 2-5111

HOME FURNITURE SPECIALS
4 solid oak dining room chairs ... $5.50 each
Walnut nest of tables ... $25.00
5-piece chrome suite table 30"x... ... $49.50
Brass 3-fold fire screen ... $5.50
6-piece walnut twin bedroom suite ... $159.50
3-piece bedroom suite, bookcase bed, double dresser and chest in buckskin walnut like new ... $149.50
Solid walnut library table ... $39.50
2-piece Laurentian wool mohair chesterfield suite ... $129.50
Framed plate mirrors ... $25 each
EASY TERMS—FREE DELIVERY
HOME FURNITURE
825 Fort Street 382-5138

HOLLAND BROS. CO.
New and Used Furniture
824 Fort Street Phone EV 3-0913
SPECIALS
Mahogany piano bench ... $24.50
Modern 2-piece converto suite, like new ... $115.00
Oak sectional bookcase ... $35.00
New walnut twin bedroom suite with box springs and mattresses ... $229.50
Garden umbrella and table ... $39.50

T & T SPECIALS
2605 Douglas Street. 383-5393
Complete bedroom suite, $69.50; new chrome suite, $49.50; walnut dining suite, $39.50; china cabinet, $59; 2-piece tapestry chesterfield, $59.95; lounge, $23; hi-fi, $79; combination glass-door bookcase, china cabinet and desk, $45.

PANDORA FURNITURE
1050 Pandora (Near Cook) EV 3-6319
2-piece chesterfields, from ... $89.95
Bedroom suites, from ... $65.00
Chrome kitchen sets, from ... $25.00
Refrigerators, from ... $37.50

CHEST OF DRAWERS, DOUBLE bed and single bed, small desk, for sale cheap. EV 3-6181.

ROLLAWAY BED, SPRING-FILLED mattress, $18. GR 9-1796.

6-PC. ALDERWOOD DINING suite. Like new. $65. EV 2-3096.

CHESTERFIELD WITH CHAIR, $35. Tea Wagon, GR 9-5206.

62 FURNITURE

KILSHAWS AUCTIONEERS
Buy — Sell
Cash
Guaranteed Appraisals
1115 Fort EV 4-6441

LUNDS AUCTIONS
Tuesday and Saturday
ALL HOUSEHOLD FURNISHINGS, TOOLS, CARS, BOATS, ETC.
PHONE FOR FREE APPRAISAL
926 FORT ST. EV 6-3209

CLEANING
3-pce chesterfield cleaned, demothed, in your own home from $17. All work guaranteed. We also clean carpets. Call Ambassador Home Service. EV 2-5832.

BRITISH UPHOLSTERY SHOP
1403 Broad Street. We will gladly call at your home with patterns and give free estimates. Slipcovers our speciality. EV 5-2222.

FINEST RE-UPHOLSTERING— Call EV 2-5111 for free estimates. Standard Furniture, 737 Yates.

DRAPERY REMNANTS
Up to 50% reductions. Simpsons-Sears. 726 Yates St. 386-3161.

ROSEWOOD DOUBLE BEDROOM suite. EV 3-4459.

LOVE SEAT AND CHAIR, MIRROR, mahogany chest, lamps. EV 4-0250.

NICE LOVE SEAT AND 3-FT BED outfit. 382-6307 evenings.

63 MUSICAL INSTRUMENTS

Everything in Music
• MUSICAL INSTRUMENTS
• PIANOS AND ORGANS
• SHEET MUSIC
• RECORDS
• COMPLETE REPAIRS
• MUSIC LESSONS
• RENTAL PLAN
HALL & FAIRFIELD MUSIC CENTRE
Open Wednesday afternoons and Friday evenings
728 Fort EV 5-8342

RENT TO PURCHASE
BABY GRAND PIANOS
WALNUT MAHOGANY AND EBONY
FLETCHER BROS.
2020 Douglas St. 383-0218

TIME ON YOUR HANDS THIS summer? Why not learn to play the instrument of your choice?
PIANO — Popular styling if desired.
ORGAN — Let Mr. Reginald Stone show you how easy learning can be.
ACCORDION — We will loan one free for 8 weeks to beginners.
GUITAR — Rent for 8 weeks while you are learning.
PHONE TODAY AND LEARN TO PLAY. EV 2-9542. Bernie Porter Music, opp. the Bay.

ONE ONLY — TWO-MANUAL ORGAN, 13 pedal notes; mahogany finish, new condition; $688; fully guaranteed. Trade-ins accepted, budget terms, lesson plan at no additional cost. Woodward's Music Centre, 2nd Floor, Mayfair. Phone 386-3322.

ANTIQUE ROSEWOOD SHULZ piano. Over 100 years old, very good condition, $200. Call 388-4132 after 6 p.m.

WANTED TO BUY—GOOD USED piano for cash. Fletcher Bros., 2020 Douglas Street, 383-0248.

FENDER HANDMASTER, 3 MO. old. Perfect shape. John Boggs, Box 637, Ladysmith. 254-2742.

MOVING; UPRIGHT PIANO; EXCELLENT condition. 386-6486.

CONN "DIRECTOR" TRUMPET and case, as new, $80. 478-1436.

CHICKERING 7' GRAND PIANO, mint condition. $1,330. EV 6-2019.

63A MUSIC TEACHERS

MUSIC LESSONS ON ALL INSTRUMENTS
HALL & FAIRFIELD
728 Fort Street EV 5-8342

PROFESSIONAL INSTRUCTION PIANO
Bernie Porter Music Studio.
728 Fort Street EV 5-8342

STUART WALKER, R.M.T.A.
Piano Studio. Classical to all ages.
174 Beach Drive 385-1002

64 TV, RADIO SALES AND SERVICE

KENTS LTD
REPAIRS
TV — Radios — Record Players
RENTALS
TV — Radios — Record Players
Tape Recorders
SALES AND SERVICE
RCA Victor — Philips — Zenith — Electrohome.
KENT'S LIMITED
742 Fort St.
Sales 383-7104 Service 383-3518

$15 TV SERVICE CHECKOVER
Includes—pickup, delivery and complete overhaul (parts extra) using the latest analyzing equipment and serviced by qualified technicians. Butler Brothers, 2396 Douglas St., EV 3-1511.

VERY GOOD MOTOROLA HI-FI, $79; Philips console short-wave radio, $37.50; 21" TV, $48; near-new portable organ, $39.50. T & T Variety, 2605 Douglas St. 383-5393.

RENT PORTABLE TV
New style 19" Admiral TVs with stand, by week or month. Butler Brothers Appliances, EV 3-6911, 1720 Douglas (opposite the Bay).

USED TV — $59.50
Reconditioned with 6 months money-back guarantee. Quadra Appliance Servicentre, 3514 Quadra Street, EV 5-6422.

TELEVISION SPECIALIST
Authorized Zenith color sales and service centre, Harley Taylor, 2047 Oak Bay Ave., 385-3914.

BUILD YOUR OWN HI-FI. LARGE stock of kits. Speakers, grill cloth. We instruct you. Williamson's Camera & Hi-Fi 666 Fort Street.

TV ANTENNAS, MASTS AND ACCESSORIES for do it yourselfers. Scuba Shop, 1819 Douglas.

HAROLD C. KILNER
TV REPAIRS AND SERVICE
$3 HOUSE CALLS. EV 2-7475

TV ANTENNA, ALL CHANNELS, perfect condition. EV 5-1611.

21-INCH G-E CONSOLE TV. WORKING order. $32. EV 4-8234.

USED R.C.A. VICTOR 23" TV. $75 or best offer. 478-2313 before 5 p.m.

65 MOTORCYCLES

WHAT YOU GIVE THE BUS—
Will buy a Honda from us—
Nothing down to pay—
Costs 50c per day—
If there's more you want to know—
Phone EV 4-7843 and ask for Joe
Les Blow's Motorcycle Sales Ltd.

VICTORIA YAMAHA — JAPAN'S finest, no valves to break, no oil to mix. Today's best buy. No down payment. Free lessons. Amor Motorcycle Sales Ltd., 1313 Pandora. 388-3033.

FRANCIS BARNETT 200-CC. REbuilt motor, scrambling sprocket, $225 or open to offers. GR 7-2559.

FRANCIS BARNETT, 200 CC. A-1 condition. $150. GR 9-3660.

1954 650 TRIUMPH, QUICK SALE. Phone Jack after 5 p.m. EV 4-0756.

1955 TRIUMPH 250 CC. $185. GR 7-1496.

HONDAS DELIVERY FROM STOCK —Brooklands Motorcycle. EV 3-5828.

WANTED: '55 NORTON PARTS. Phone GR-9-3027.

1960 BSA 650 CC. $565. EV 5-4819.

66 BICYCLES

BICYCLE SALE NOW ON
Bicycles made by Raleigh, 3-speed, $39.50; 3 bicycles at $12.50 each. Electronic Bike Shop. EV 5-9812. 702 Johnson

BOY'S 26" 3-SPEED ENGLISH bike, fully reconditioned. Phone Mike at 384-7246.

BOY'S BICYCLE (GLIDER), GENERATOR and lamp, good condition. Best offer. EV 2-6878.

NEW AND USED BICYCLES. REpairs Russ Hay. 1320 Government.

FOR SALE — LADY'S BICYCLE. Good condition. $25. EV 5-3751.

GIRL'S BICYCLE, FULL SIZE; CCM tricycle, 4 to 5 yrs. EV 2-9661.

66 BICYCLES

ALL THE BEST BIKES COME from Robinson's. Ask anyone who has bought one. Take trade-ins. Easy terms. Robinson's, 1307 Broad Street. EV 5-3429.

BOY'S 3-SPEED RALEIGH BIcycle, 21" frame, complete with light, speedometer, mirror, horn, etc. excellent condition, $35 or near offer. EV 4-8858.

CCM THREE SPEED, A-1 SHAPE, $38. GR 2-1314.

67 STOVES AND FURNACES

ATTENTION
Sawdust and Coal Users
Why put up with hand-fired heating any longer?
Be Modern
Install an automatic oil furnace NOW (for a lot less than you would imagine). Call Vern Bruce at Harknett Fuel Ltd. for a free estimate. Days EV 4-8881, nights GR 4-2429.

MOFFAT RANGE SPECIAL
30-inch, fully automatic, with clock control, lift-off oven door, recessed cooking top with the new "built-in" look.
JULY SPECIAL $319.88
C. TAYLER
707 Johnson St. EV 3-3281

COMPLETE HOMART HEATING systems sold and installed by Simpsons-Sears. Up to 10 years budget terms. Phone 386-3161. Simpsons-Sears, 728 Yates St.

1 COAL STOKER AND FURNACE: 1 furnace with blower and filters. Offers. Sundays or after 5 p.m. weekdays. 2644 Cedar Hill Road.

OIL BURNER SERVICE PARTS and equipment. Take cash or paper or goods of equal value. EV 2-3923. 5-6 p.m.

GOOD OIL RANGES WITH HOT water tanks, stands, barrels and pipes, complete at 282 Superior. Phone 382-0664.

CYCLOS OIL KITCHEN STOVE, good condition, $30; small space heater, $8. EV 5-8108.

GURNEY OIL RANGE, CYCLOS burner, 65 gallon oil drum and stand, good condition 384-3730.

RANGE AND FURNACE REPAIRS — boilers and Cyclos oil burners installed. 477-4912.

DIMPLEX HEATER FOR SALE. Near new. $75 value. Best offers. GR 8-3876.

OIL RANGE WITH CYCLOS UNIT. Like new. $80. GR 8-3823.

AL'S—EV 4-6021. STOVE AND OIL heater service.

AUTOMATIC GAS RANGE IN NEW condition. EV 2-4751.

$15 GAS STOVE, $10 OIL STOVE. EV 5-5347.

4-BURNER MOFFAT RANGE. Good condition. $25. 848 Monterey.

71 FARM IMPLEMENTS

BUTLER BROTHERS TRACTOR SHOP
Headquarters for Proven
J. I. CASE
Tractors and Farm Equipment
Keating X Road GR 4-1121

Gehl Flail-type Forage Harvester ... $698
1953 Ford Tractor ... $1,286
1958 Ferguson Tractor ... $1,606
Mayhew, Strutt & Williams Limited
2313 Douglas Street 384-3922

72 MACHINERY

955 CAT. 1½-YARD BUCKET. Good condition. 474-2094.

73 TOOLS FOR RENT

Rototillers — Compressors
Rock Drills — Concrete Breakers
Pumps — Space Heaters — Mixers
Floor Sanders and Polishers
Alf Becker
2981 Tillicum EV 4-6414

MIXERS, WELDERS, SPRAYERS, etc. 357 West Gorge. 382-7741.

74 GARDEN SUPPLIES

Fertilizers

WANT A LUSH GREEN WEED-FREE LAWN?
Call
GRO-RITE CO.
Manufacturers of Natural Fertilizers
388-5851

MANURE AT FARM, 50c PER bag; 5 bags delivered, 60c per bag. SIDNEY DUCK FARM GR 5-1412

Plowing, Rotovating and Cultivating

C. STARCK (FIFTH YEAR) ROTOvating, lawns, etc. Tall grass cut. Priced to suit everyone. GR 9-3137, EV 3-1034.

FRED'S CUSTOM ROTOVATING. Post holes. Brentwood, B.C. Phone GR 4-2424.

FLECK AND HOSKIN. HAY CUT, raked and baled. Roto, level, plow. Post holes. GR 9-2265. EV 4-6828.

CARLSON'S TRACTOR ROTOVATE, level, light clearing. GR 9-2043.

DON'S TRACTOR SERVICE. PLOW, mowing, rotovate, level. GR 7-2813.

ANDY'S TRACTOR — ROTOVATE, plow, level, clear, mow. GR 9-4529.

Top Soil, Rocks and Fill

SOIL — SOIL — SOIL
Available again, our best farm loam. Hundreds of satisfied customers.
A. R. HULL AND SONS
478-1019

SHREDDED PEAT SOIL—GARDEN sand, manure, gravel, fill. Soil and manure by the sack. R. Nixon Ltd., GR 9-1281.

CLEAN FILL, ROAD GRAVEL, top soil. O.K. Trucking Co. Ltd. EV 5-1812.

BROWN LOAM TOP SOIL, MAnure, Road Gravel, Cement gravel. Fill. GR 8-2621 after 6.

79 SPORTING GOODS

LITTLE LEAGUE BATS AND SOFT ball bats, ½ off gloves, 25% off softballs, $28 per doz. Winnwell softballs, $28 per dozen. Winnwell.
Gar Taylor Sports Shop
917 Fort St.

12 ga. Rem. pump, $89; 30/30 Win. and scope, $89.50; 30 M2 H.S. carbine, $89.98; 44 magnum auto., $119.50; 30.06 Rem. pump and 4x scope, $159.98; Win. mod. 12 pump, $94; 12 ga. Stevens pump, $39.98; 300 Savage, $79.95; 270 Husqvarna, $88.50; .223 combo pistol and rifle, $88.50; 9-m.m. Luger, $49.98; .22 Browning, $32.50.
See the new Redfield Accu-Range scope.
SHOP NOW AT ROBINSON'S
1307 Broad St. EV 5-3429

PACHMAYR SWING SIDE MOUNT, $12. GR 9-0835.

80 BOATS AND MARINE

BOAT BUILDING AND REPAIRS. Fibreglas repairs.
OAK BAY BOATWORKS
1327 Beach Drive 385-1208

WEST BAY MARINA
468 Head Street EV 5-4562

16' MOULDED BIRCH RUNABOUT, 35 h.p., trailer, remotes. EV 5-0887.

34-FT. INBOARD. A-1. $2,300. EV 4-4636.

A-1 1961 3½-H.P. SEAGULL. BEST offer. EV 2-8087.

30' TROLLER, NOW FISHING. FOR sale. GR 9-4682.

TRAILERS, ALL TYPES
Bob McClure 478-3342

25 H.P. JOHNSON MOTOR. GOOD condition. $150. EV 2-6639.

PARTIALLY COMPLETED 14-FT. Playboy runabout hull. EV 2-9081.

12-FT. PLYWOOD RUNABOUT AND trailer. EV 5-3078.

SNIPE — DACRONS, COTTONS, trailer. $400. Ph. Cobble Hill 743-2330.

NEW 8' PLYWOOD DINGHY. EV 2-0807.

1949 VIKING 5-H.P., $30. EV 2-0822.

80 BOATS AND MARINE

FOR QUICK SALE
This immaculate 21-ft. Tolleycraft outboard cruiser must be sold. It's 75-h.p. Johnson electric start motor is in top condition. Enclosed head, stainless steel sink and other features make it an ideal little cruiser. It is priced to sell and can be financed.

32 ft. twin screw mahogany cruiser, very fully equipped. Built in Southampton for English Channel cruising she is a fine sea boat and the inside layout is roomy and very attractive. Equipment includes dinghy, propane stove and heater, anchor, windlass and many other extras. Not fast but very comfortable.

Many other fine boats are available in inboard, outboard and sail. See Steve Dickinson or Geoff Simpson for particulars.
VAN ISLE MARINA LTD.
Tsehum Harbour, Sidney. GR 5-1138
in Vancouver MUtual 1-3049

BOATING SHOWCASE
* GOOD VALUE BOATS *
17' Brandlmayr day cruiser, cello finish, 62 Johnson electric 40 h.p. ... $1565
16' Brandlmayr runabout, cello finish, 50 Johnson 50 h.p. ... $1280
26' Double-ender, excellent condition, 90 h.p. Universal ... $1150
15'T' Canadian Jr. class sloop, fibreglas, Dacron sails ... $800
Many others to Choose From
LISTINGS REQUIRED
USED OUTBOARDS
61 Mercury 45 h.p. elec. controls, extra prop. tank ... $575
58 Evinrude 35 h.p., guar. ... $295
59 Johnson 18 h.p. long shaft ... $289
56 Johnson 15 h.p. ... $239
60 Johnson 10 h.p. ... $299
Good selection available.
OAK BAY MARINE
1327 Beach Drive EV 5-3532

SUMMER BOATING SPECIALS
14-ft. Crestliner aluminum boat, fully equipped with windshield, running lights, etc. Includes 20-h.p. Mercury with controls and Tee Nee tilt-boom trailer. Complete unit, reg. $1602
Sunshine Special ... $1385
14-ft. Fibrecraft Deep-V runabout with sleeperette seats. Includes 35-h.p. Mercury with controls and Tee Nee tilt-boom trailer. Ready to go. Reg. $2036.
Sunshine Special ... $1795
16-ft. Fibrecraft Deep-V hardtop runabout with sleeperette seats. Includes 50-h.p. Mercury electric start with controls and Tee Nee tilt-boom trailer. Reg. $2,782.
Sunshine Special ... $2585
MULLINS MARINE SALES LTD.
845 Yates EV 2-1928

CANOE COVE MARINA
SWARTZ BAY SIDNEY
GR 5-2613
WE HAVE THREE ONLY 32 FT. MONK DESIGN HARDTOP EXPRESS CRUISERS available for sale. These boats are all WELL EQUIPPED and are powered with single V-8 MARINE ENGINES. They will cruise comfortably in excess of 13 knots and are equipped with RADIO PHONES, DEPTH SOUNDERS and many other accessories. Their owners are asking the listed prices.
1956 model ... $18,950
1960 model ... $14,900
1960 model ... $17,500
TWO GOOD BUYS FOR THIS SUMMER'S CRUISING
26 FT. 2-sleeper Day Cruiser, mahogany hull, well equipped and powered with a Volvo inboard-outboard. Will accept trade ... $4,850
28 FT. MONK Cruiser, built 1950, double planked bottom, V-8 marine motor 2 years old, 12 knots $6,900.

M M M M M M M M
MERCURY MARINE
USED OUTBOARDS
SALE PRICED!
57 Scott 3.6 h.p. ... $48.00
55 Johnson 25 h.p. ... $89.00
60 Johnson 10 h.p. ... $198.00
55 Evinrude 7½ h.p. ... $98.00
55 Merc. 40 h.p. ... $149.00
Good selection of used boats, complete units ranging from $260.00 to $3,395.00.
Z-Spar marine paint, 50% off!
5 ONLY—12' galaxy aluminum boats ... $198.00
1 ONLY—14' Galaxy aluminum boat ... $225.00
MERCURY MARINE
736 Cloverdale EV 5-8922
M M M M M M M M

1961 Johnson 40-hp with controls. $395.
1961 Mercury 50-hp with new motor $525.
1964 Mercury Outboards and Mercruiser gas and diesel stern-drive units.
First class repairs to all makes of outboards.
VAN ISLE OUTBOARDS, Sidney. GR 5-2665. Phone anytime.

BOAT COVERS AND CONVERTible tops, custom made, or we sell a complete line of do-it-yourself materials. Boat duck, tubing, and fittings and fasteners. Canvas boat decking, up to 8' wide. Victoria Tent & Awning Co., 831 Fisgard.

17-FT. BRANDLMAYR SIDE-WING cruiser, flying bridge, Herculite top, built-in fuel tank, head, sleeps 2-3, 50-hp. electric Evinrude outboard. Must be seen to be appreciated. Terms. $1,495. GR 7-3084.

1963 40-H.P. VIKING MOTOR IN perfect condition, about 15 hours running time, complete with 14-ft. plywood boat, Mastercraft trailer, controls and ski equipment. $798. GR 9-7475.

32' HARDTOP CRUISER. BUILT 1960. Monk design. 250 hp V-8 GMC motor. Marconi radiophone, Bendix sounder; fibreglas dinghy; Evinrude motor. Boathouse included. EV 3-2441.

NEW SEAGULLS IN STOCK
3-hp $169; 5-hp $195; 7-hp $217. 10% down, $10 mo. Some used motors. Fully GNTD. ALL FIRST-PULL STARTERS.
BOSUN'S LOCKERS, 580 Johnson

OUTBOARD MOTOR REPAIRS
Mercury, Johnson and Evinrude, Lawn mower and air-cooled engines.
Parts and Service
MULLIN'S MARINE SALES LTD.
845 Yates Street EV 2-1928

21 FT. LAPSTRAKE INBOARD cabin cruiser. Brand new Graymarine. As new throughout. Take trade or terms. $2950. Mr. Mitchell, EV 4-8174 or GR 7-6838.

62 MERCURY 9.8-H.P., COMPLETE, $365.
ORR MARINE DISTRIBUTORS
140 Kingston Street EV 2-5613

14' MAHOGANY PLYWOOD RUNabout, 35-h.p. Evinrude, Tee Nee trailer, extras, excellent condition. $500. GR 7-3651.

FOR SALE 11'6" RUNABOUT. Fibreglass, running lights, trailer, winch. Very good condition. 2928 Albina or EV 5-7083.

1951 DODGE ENGINE, FULLY overhauled, guaranteed. Ideal for boat conversion. $225. Phone days, EV 3-4518. Evenings, EV 4-7818.

14' ELDORADO AND TRAILER—Beautifully finished mahogany deck, fibreglassed hull, foam seats. Phone EV 4-[illegible].

7½-H.P. MARINE ENGINE WITH reverse gear for sale. EV 4-4238. 1147 Lockley.

14' PLYWOOD BOAT, TRAILER, motor. See at 867 Hampshire Rd. Offers.

30' TROLLER, MARINE ENGINE, echo sounder, gurdies. $2,250, accept trade and cash. EV 4-3665.

10' FIBREGLASS BOAT, COST NEW $300. Sacrifice for $165. 828 Cook St., 383-4708.

14' CARTOP BOAT WITH '57 JOHNson 7½ motor in excellent, $186. Will sell separately. EV 2-6818.

15' PLYWOOD BOAT, 18-HP JOHNson motor, trailer, top condition, $350 or best offer. 386-6008.

1960 LONGSHAFT 45 MERCURY electric, generator controlled, good condition. $495. GR 9-2367.

12' FIBERGLASS RUNABOUT. Controls, windshield and steering; 25-h.p. Evinrude, $408. EV 2-9300.

5½ EVINRUDE OUTBOARD motor with tank. A-1 condition. $125. 386-1354.

18-FT. SAILBOAT, DACRON SAILS, 5-h.p. Johnson motor, $500 or nearest offer. EV 4-5408.

12'5" RUN-A-BOUT WITH 5'8" beam, also boat trailer. Will sell separately. GR 9-4727.

15-FOOT SAILBOAT. EV 2-1180.

7½' PRAM DINGHY, COMPLETE with oars. $30. GR 9-3453.

KERRY DRAKE

80 BOATS AND MARINE

USED OUTBOARDS
61 Mercury 6 h.p. ... $190
58 Johnson, 35 h.p. electric ... $325
62 Johnson 40 h.p. manual ... $475
60 Johnson 40 h.p. electric ... $495
61 Evinrude 40 h.p. electric ... $495
62 Evinrude 40 h.p., electric shift ... $655
58 Johnson 50 h.p. electric ... $465
62 Johnson 28 h.p. manual ... $425
56 Elto 12 h.p. ... $95
57 Johnson 35 h.p. electric ... $245
CLEARANCE SALE
USED TRAILERS AND BOATS
Large wheel trailer ... $20
16' Sidewing sports fisherman with convertible top, remotes and 1960 40-h.p. Johnson ... $775
16' sidewing sports fisherman, upholstered seats and remotes ... $495
12' Thermolite fibreglass de luxe runabout ... $495
14' Skagit with full mooring cover ... $545
15' Malibou express cruiser, full cabin with upholstered bunks, lights and steering ... $425
13' fibreglass runabout, windshield, steering and remotes ... $450
11' decked outboard boat ... $45
10' decked outboard boat with windshield ... $140
10' decked outboard boat with steering remotes and 5-h.p. Viking. Complete ... $193
SPECIAL SALE PRICES
BOAT TRAILERS

TEE NEE	Reg.	Sale
300 lb. capacity	$143	$139
600 lb. capacity	$166	$149
700 lb. capacity	$223	$189
1000 lb. capacity, tilt	$254	$219
1500 lb. capacity, tilt	$354	$289
ROAD RUNNER TRAILERS		
900 lb. capacity, tilt	$250	$199
1250 lb. capacity, tilt	$296	$229

FULL SELECTION
1964 GLASCRAFT BOATS
7' 2" ... $159
8' 2" ... $179
10' 5" ... $225
12' Open ... $295
12' Decked Runabout ... $635
14' 4" Standard Runabout ... $795
14' 4" De Luxe Runabout ... $895
15' 6" Standard Runabout ... $1035
16' Sidewing ... $1450
16' Hardtop ... $1585
19' Deep V ... $1985
Open 6 days, 8 a.m. to 5:30 p.m.
ANGUS MARINE
2250 Douglas St. EV 4-7431

SPECIAL PACKAGE OFFER
14-ft. Aqua Star Capri, 28 h.p. Evinrude, complete with controls and 700 lb. cap. Gator tilt trailer. All for only ... $1,325
Used boats, motors, fiberglas supplies, West Bend sales and service.
HARO MARINE
6459 Pat Bay Highway 474-1717

8'-100'—SAIL OR POWER. BEST insurance protection for mariners.
P. R. Brown & Sons Ltd.
EV 5-3433 762 Fort St.

22' CLINKER CABIN BOAT, 7' beam, sink, running lights, powered by economical 2-cylinder Easthope engine. Sails for auxiliary and dinghy. Guaranteed sound hull. Bargain, $850. GR 9-4077.

BRITISH SEA-BEE OUTBOARD MOTORS
1½ H.P. ... $129.50
4 H.P. ... $159.50
SCUBA SHOP
1919 Douglas EV 5-4713

NEW SEPT. 63, 17-FT ALUMINUM Lone Star Medallion, convertible top, controls, lights; 40 hp Johnson; tilt-boom trailer. Boat and motor, $1,635; trailer $190. EV 2-0121.

15-FT. GLASSCRAFT BOAT WITH convertible top, 1962 45-hp. Mercury motor, electric starter, used very little, complete with trailer. $1,500. GR 5-1408.

1 10' PLYWOOD BOAT WITH fibreglas seams. 1 11'6" Peterbough boat. Both in excellent condition. 1 small wheeled boat trailer. EV 6-3627.

30' CABIN CRUISER (DOUBLE end), good sea boat. Can be used for fishing or cruising. Sleeps 4. Terms arranged. Anchorage Boat House. GR 4-1771.

13½' PLYWOOD RUNABOUT, fibreglas to waterline, windshield, steering and controls, 18-h.p. Johnson and small-wheel trailer. $375. Phone EV 5-0797.

14' CLINKER, SHELTER CABIN, 9-h.p. Briggs-Stratton, A-1 condition. $400. Trade up considered. 386-6534.

26' CONVERTED LIFE BOAT, Vauxhall 6 engine in good condition, all necessary extras and ready to go. $350. Phone EV 2-0804.

NEW 8 FT. PLYWOOD DINGHY, sanded, ready to paint. $40. Phone EV 4-8881.

17' CLINKER, SEA SKIFF, 75 Johnson, trailer, fine sea boat. $1,375. GR 7-1496.

16' CABIN CRUISER, 35 HP Johnson outboard, electric starter, EV 4-1528 or Cobble Hill 743-5534.

14' CARVEL CABIN BOAT, BRIGGS & Stratton motor. Good condition. $165. EV 2-8219.

16' CABIN INBOARD, CARVEL built, 9 h.p. Briggs. Offer. 385-9879.

12-FT BOAT AND TRAILER, $125. EV 5-5034.

35-H.P. GALE BUCCANEER motor, with controls. 385-5128.

BOAT TRAILER, $50, OR ANY offer. Al's, 214 Dundas.

81 TIMBER

SOOKE FOREST LAND, WITH ocean view. 73 acres. Good hunting and fishing. $4,400. F. G. Rainsford, 923 Fort Street. EV 5-2446.

WANTED — FIR OR BALSAM standing or felled timber. Perry Bros. GR 8-4227 or GR 8-2530.

82 MISCELLANEOUS FOR SALE

NEARLY NEW BISSELL CARPET sweeper, $10; chesterfield and chair, $20; hair dryer, $15; electric iron, $3; electric kettle, $3; complete camping box for top of car, $10; girl's bike, $8; Gladiron, $25; Singer sewing machine, cabinet model, $80; garden sprayer, $5; 5 gallon garden crock, $6; 18' extension ladder, $10; scales, $8; Arrow T33 gun tacker, $10; variety of garden tools. Phone EV 5-8868.

DORMAN'S GREATEST EVER SUMMER SALE
Save on pure wool and terylene and wool men's suit. Regular $65 and $69.50—only $48.88 at Dorman's for men—Douglas at Johnson St.

WATER HEATERS
Lowest prices ever on Homart glass-lined elec and gas water heaters. 10-year unconditional guarantee. Phone 386-3161. Simpsons-Sears, 728 Yates.

COLDSPOT HOME FREEZERS, sold exclusively by Simpsons-Sears. Priced as low as $199.95. Phone 386-3161. Simpsons-Sears, 728 Yates.

MOVING. 4'6" BED AND MATtress, $20. 4' bed and mattress, $10. Crib, no mattress, $5. 3' single bed, no mattress, $10. 386-8486.

BEATTY WASHING MACHINE, AS new, $65. Brother portable sewing machine with all attachments, $65. RCA 6-volt car radio, $15. EV 5-1505.

TWO-PIECE CHESTERFIELD suite, like new; writing desk; two end tables; Singer electric portable sewing machine. EV 3-7983.

OIL PAINTING, FUR SHORTY coat (18), Maytag washer, Singer treadle, 5-gal stone crock, window plants. EV 2-0820.

HOT-WATER FURNACE WITH automatic coal stoker suitable for greenhouse, 2 complete wheels, tires and tubes, 650x20. 474-2009.

BABY BUGGY, HOTPLATE, BEDroom suite, single beds. EV 5-1198 evenings.

APARTMENT SIZE FRIGIDAIRE, good condition, $40. Evenings, ph. EV 3-2875.

SANDERSON SLIP COVERED 3-piece suite. Also baby seat. Phone EV 5-6344.

REMINGTON PORTABLE TYPEwriter. Excellent condition. $80. Ph. 382-5538.

SONY 8-TRANSISTER RADIO, 6 mo old. $40. EV 3-0678.

Radio Report

Sunday's Highlights

1:55 p.m.—Baseball, Seattle vs. San Diego—KOMO.
5—Venture presents The Kamagata Maru Affair—CBU.
9—Dear Liar, a comedy by Jerome Kilty—CBU.

Sunday's News

9:00 a.m.—BBC News and commentary from London—CBU.
7:00 p.m.—CBC News from Toronto.

Monday's Highlights

9 a.m.—Two On the Aisle—CFAX.
1 p.m.—Limelight—CFAX.
8:25—Baseball, Seattle vs. Portland—KOMO.
8:30—Jazz with Fraser MacPherson on Sounds of the Sixties—CBU.

Monday's News

9:00 a.m.—BBC news from London—CBU.
7:00 p.m.—CBC News—CBU.
(Most stations carry news broadcasts every hour on the hour or half hour. Broadcasts listed above are national network newscasts.)

CJVI (900) CKWX (1130) Vancouver Victoria
CKDA (1220) CJOR (600) Vancouver Victoria
CFAX (1070) KIRO (710) Seattle Victoria
CBU (690) KXA (770) Seattle Vancouver
CKNW (980) KOMO (1000) Seattle N. Westminster

82 MISCELLANEOUS FOR SALE

X X X X X X X X X X X X
REFRIGERATOR BUYS
You won't want to miss!
10 cu. ft. Refrigerator Only $150 (plus working trade)
SPECIAL!
10-cu. ft. G-E REFRIGERATOR $99.95
"USED" REFRIGERATORS From $39.95
MARSHALL-WELLS
724 Fort EV 4-1021
X X X X X X X X X X X X

Sides
Grain-Fed Alberta Full-Flavored MATURE TENDER BEEF
40c lb.
Cut and Wrapped
ALBERTA MEAT MARKET
1811 Cook EV 3-8383

CARPETS!
Nylon carpets with your choice of 10 colors in 501 Dupont Nylon with a 10-year guarantee at a moderate price.
CONTINENTAL HOME SUPPLY
851 Johnson Street
EV 6-2458

ONCE A YEAR OFFER
Beatty chromatic white-style washer with stainless steel tub, heavy duty wringer with chromed head, hi-speed drain pump, timer, famous Beatty econa-miser mechanism, truly a faithful servant! Trade and pay only $164.50 for this top-line model. Remember it costs only 3c per month more to own the best. BUTLER'S, 1720 Douglas St., (Opposite The Bay) EV 3-6911.

COMPLETE WALNUT BEDROOM suite with Beautyrest mattress, $95; 3-piece chesterfield suite, $89.95; walnut dining table and 6 chairs, $39.50; chests of drawers, $17, $24, $25.29; 21" TV, $48.50; excellent hi-fi, $79; chrome suite, $17; late model Kelvinator frig, P.B. defrost, $129. T. & T. Variety, 2605 Douglas, 383-5308.

THOR GLADIRON, NEAR NEW condition, $37.50. 40" electric range, perfect working order, $29. Inglis washer with pump, $49.95. Gendron baby buggy, excellent condition, clean, $23. Crosstop frig, $89. As new portable organ, $39.50. T. & T. Variety, 2605 Douglas, 383-5308.

WRINGER WASHER SALE
See this new Westinghouse washer that features 9 lb. capacity tub, heavy duty wringer, snag-free chrome drainboard, pump. Regular $149.95. Now only $118.88 at Delta Electric, 714 Cormorant St. EV 4-7416.

HANDWOVEN LARGE PERSIAN carpets, Kashan variety, with beautiful designs and background in excellent condition. Sizes range approximately from 7'x7' up to 13'x12'. Estimated prices range from $1,500 up to $4,000. Persian miniatures and handcrafts. EV 2-8086.

12-BASS HOHNER ACCORDION with case $35; beautiful Duncan Phyfe dining room table $57.50; 1870 antique Victorian chair, lovely condition $45; bedroom stes, spec $79.50 and $99.50. Several good chesterfields at Belmont Variety, open til 9, Mon. thru Thurs., GR 8-1221.

UP TO $50 ALLOWED FOR YOUR old fur coat on a new one.
You still get a chance on winning a mink stole by storing your furs at Foster's.
FOSTER'S FURS
720 Yates Street EV 2-2514

POLAROID J-66; YASHICA AND Argus 35-mm.; Bolex and Keystone 16-mm.; Stereo camera and projector; Magnus chord organ; large air compressor and air brush. Ryan Photo, 1320 Broad Street. Phone EV 2-1184.

.45 A.C.P. S. & W. REVOLVER, .455 S. & W. 9 mm. Luger, .32 Martin revolver, .22 hi-standard supermatic, .22 calibre Luger, .308 S.S. pistol, 12 gauge Ithaca double, .22 Winchester pump, 2 750x14 tires. Phone EV 2-9650.

LUSCOMBE ON FLOATS
Priced for quick sale as we have purchased larger aircraft. Contact Kirk Electric, Box 829, Courtenay, for further details. First come, first served.

WELL-MADE MODEL COLLECtion over 100 ships, planes, cars, etc. 3-speed bike, $25. Girl's CCM, $15. Road-race set on mounted track, $15. Skates, soccer boots, toys, etc. EV 5-5645.

ADMIRAL REFRIGERATOR
Cross-top freezer, glide-out shelves, door shelves, butter keeper, egg rack, porcelain vegetable bin, magnetic door. Only $188 at BUTLER'S, 1720 Douglas St., EV 3-6911.

BEST QUALITY PAINT FOR SALE —See us for the right paint for the right job. All painters' equipment for rent or sale. Clark and Pattison Painting Contractors Ltd., 780 Princess. 384-5421.

IMPERIAL WASHING MACHINE, $50, and small apartment washer, $30; both in excellent working order; 2 strollers, $2.50, $1.50; car bassinette, $1.50. Phone EV 6-2081.

21" WINDSOR TV, $80. DUNCAN Phyfe table and 2 chairs, $45. Ph. 384-8437.

PICK YOUR OWN STRAWBERRIES Sunday, only 20c per lb. 6120 Central Saanich Rd.

82 MISCELLANEOUS FOR SALE

WE'RE OVERSTOCKED!
on new hi-fi stereos and TVs. THE BOSS SAYS SELL—they must be cleared out. For example:
WESTINGHOUSE AM-FM stereo, with smart Swedish walnut cabinet, reg. $359, now ... $299.95
DUMONT AM-FM stereo with 23" TV in a compact walnut cabinet, reg. $569, now ... $458.95
DUMONT custom stereo hi-fi with AM-FM stereo radio, Garrard record player, beautiful hand-rubbed walnut cabinet, reg. $699.95, now ... $549.95
WESTINGHOUSE 23" TV, smart walnut cabinet, reg. $269, now $218.88
HARKNETT Appliances
2333 Govt. St. EV 4-4169

SUMMER COTTONS
Short sleeve, sleeveless, shifts, easy-care travel dresses. Personal fittings.
KAROLYN'S STYLE SHOPPE
2519 Estevan EV 2-9662

HERNIA-AID
Rupture support! Lightweight, body-contoured "Futuro Hernia-Aid" gives balanced support that is so important. Bend, stretch, lift, all in comfort. No special fitting required. Only $8.95.
A complete line of "Futuro" elastic stockings, surgical aids and supports, at
FAIRFIELD PHARMACY
801 COOK STREET EV 6-8171
FREE DELIVERY

FREEZER SPECIAL
BEEF SIDES
Lean and Tender
Cut, Wrapped and Frozen
40c a pound
Sides, average 220 pounds
Harvey's Fine Meats Ltd.
2709 Quadra EV 3-2031

SEIZED MERCHANDISE
Misc items, stereos, TVs, several chesterfield suites, 2 kitchen suites, etc. Mostly new, some still crated. Terms to reliable parties. For appt call Mr. Sexton, GR 8-8054, GR 9-7223.

SEWING PROBLEMS?
Elna and Bernina Service and Supplies
COAST SEWING MACHINES
516 Fort Street EV 2-9014

BOY'S BICYCLE AS NEW, $22. Gendron baby buggy, good condition, $16. Propane oven range for trailer, $70. Child's rocking chair, $2. GR 9-5682.

KITCHEN CABINETS, CUSTOM made to your specifications. Alterations, additions, repairs and painting. Pioneer Decorators. EV 4-9756 or EV 4-4961.

USED GESTETNER, USED DITTO, duplicators, terms easy. Discontinued line photocopier, new $59.50, guaranteed. J. R. Pipes Business Systems Ltd., phone 383-6021.

8-FT. PRAM, $12; 8x12 HEAVY tarp, $12; good old radio, $7; Brownie movie camera, $15. Phone GR 9-5835.

2 HEAVY WOOL KNITTED BLANkets, 4½'x6', $7 each; 2 braided rugs, 29"x45", $4 each. Never been used. Call at 56 Dock St. EV 2-5792.

9x12 TOP QUALITY BROADLOOM rug. Plain rose. 2 years old. Complete with underfelt. $185. Phone EV 2-2288.

NEW BRITISH PEDIGREE STROLler. Collapsible, leather and chrome with attachments. Cost $68, sell $35. 388-6252.

LOST—ALASKA BLACK DIAMOND dinner ring. Vicinity Naden or Lum's Polynesian restaurant. Reward. 384-4767.

LADY'S CLOTHING, DRESSES, suits, coats. Size 12-14. Good condition. Buy at your own price. Ph. EV 3-8864 p.m.

BEEF BY SIDE OR QUARTER. Hogs, half or whole. Good for locker. Sell reasonably. EV 3-8005.

ROLLAWAY BED WITH SPRING-filled mattress; bamboo drapes, 3 ft. wide, 3½ ft. long. 382-8493.

ARGUS PROJECTOR, AUTOMATIC slide changer magazines; like new. Very reasonable. EV 3-3296.

TV, DINETTE SUITE, BUNK BEDS, chesterfield suite, vacuum cleaner, etc. 1610 Fernwood.

FOR SALE — GARDEN TOOLS, hand mower, hose, lawn chairs. EV 6-4978.

LADIES SUMMER DRESSES REduced to clear. Jack Burgess, 2201 Oak Bay Ave.

2-STAGE DIVING REGULATOR for sale. Good shape. Reasonable. EV 5-0698 after 5.

9-CU-FT RACINE FRIDGE, CROSS top freezer, $57. EV 4-7813. All-Temp.

BOY'S CLOTHING, 16-18 YEARS; LP records, assorted; ironing board. Very reasonable. GR 8-3073.

DOUBLE CEMENT LAUNDRY tubs, complete with stand and trap. $10. GR 9-6813.

NEW AND USED WASHERS AND dryers, Island Washer Sales and Service, 615 Chatham. EV 2-0413.

3-PCE CHESTERFIELD SUITE, good condition. A gown, size 38. $12. GR 8-2089.

ATCO POWER MOWER, $35; 14' sailboat, without sails $150. 1511 Ruby Road.

8 CU FT KELVINATOR FRIDGE, $55. 384-7813. All-Temp.

RED VILAS DOUBLE BED COMplete, and baby buggy. 383-8898.

22 CALIBRE PELLET PISTOL, $8. EV 3-8687.

HEARING AID FOR GLASSES. PH. EV 2-4588.

ASTRAL FRIDGE, $20. 384-7813. All-Temp.

BRITISH INDIA CARPET, 9x10 beige, like new, $150. 478-2774.

82 MISCELLANEOUS FOR SALE

THINKING OF BUILDING A SWIMMING POOL?
For Free Estimate Phone or Come in Person
Select Yours From Our Wide Range of Styles
Agents for JACUZZI Equipment and Supplies
W. R. MENZIES & CO. LTD.
Victoria's Swimming Pool Specialists
911 Fort EV 3-1112

HAY FEVER PROBLEMS?
Electrohome Springaire with the built-in Carbon Filter and the Permachem Filter gives you fresh, clean, odor-free air all the year round . . . economically and efficiently. The Springaire is light enough to carry and provides fresh air where it's needed, whether it's in the kitchen, bathroom, smoke-filled living room during parties or just to filter out dust, lint and pollen before it can smudge up your home or aggravate allergies. The chores of dusting and wall washing can be reduced. Springaire filters out even the finest dust that settles on furniture, soils draperies, covers mirrors, windows and crystal.
ONLY $39.95. Find out more from
McGill & Orme Ltd.
1012 Broad EV 4-8433

CYCLAX of London
Exclusive English cosmetics available in Victoria only at
VICTORIA PHARMACY
1000 Douglas St. EV 4-1811
"By the Bentall Building"

STOP!
at Hillside Pharmacy for vacation needs—first aid supplies—sun tanning requirements. 2267 Quadra at Hillside.

CLEAN RED BRICKS FOR PATIOS, barbecues; beams, rafters, studding, plywood, pipe. Corner Broad and Pandora, behind Douglas Hotel. GR 9-1347.

STRAWBERRIES, PICK YOUR own, 18c a pound, cheaper in large quantities. Picking daily, noon till dark. Bring containers. Call at Berryland's Road Stand, Elk Lake.

ELECTRIC MOTOR, POWER tools and vacuum cleaner repairs. Rebuilt vacuums and motors for sale. Victoria Electric, 1019 Blanshard, at Fort. EV 4-5525.

PAINT SPECIAL!
Qualitone Interior Latex, colors and white. Qts., $1.80; Gals., $5.95. Sherwin-Williams Store, 1314 Douglas. EV 4-3018.

KODAK CAVALCADE PROJECTOR, slide boxes; Sunbeam mixmaster. Small chrome table, 2 chairs. Mirrors. Silver Christmas tree and set of lights. Electric heater. EV 4-7774.

CASH REGISTERS, ADDING MAchines, scales and slicers, etc., new and reconditioned. Anker agent. Owen Sons & Richardson Ltd., 833 Johnson. Phone EV 3-9858.

PATIO 2-SEATED SWING SEAT, metal construction; also 2 folding wooden chairs, one a rocker. Ph. EV 5-5929.

SANKYO 8-MM MOVIE CAMERA and case, 119.50; reg. 149.50. Victoria Photo Supply Ltd., 1015 Douglas Street.

POTATOES! POTATOES!
Delicious local new potatoes, 5 lbs. for 49c... 10 lbs., 89c.
BERRYLAND—ELK LAKE

RECORD AND PLAY STEREO, Roberts 4-track recorder, $299. Hudson's Tape Recording Centre, 1543 Fort St.

35 MM 20 EXPOSURE EKTAchrome film, $3 including processing and mounting. Victoria Colour Photo, 1227 Government. EV 5-5633.

1964 R.C.A. VICTOR PORTABLE stereo; professional diving equipment; 1 pair of 10x50 binoculars with case. Best offer. GR 9-1979.

STOCK CLEARANCE SALE
Factory sub-standard mouldings priced from $1 per bundle. Roy Lowery Sales, 644 Goldstream Ave.

FREEZER BAGS—ALL SIZES. AT the lowest prices, available from Industrial Plastics Ltd., 806 Fort. 386-1477.

GRAY LAMB JACKET, UP TO date style, size 16. First class condition, snap for quick sale $125. Reply P.O. Box 874, Victoria, B.C.

BEATTY 20 CU FT FREEZER. Copper coils throughout. Only $229.95 at Butler Brothers. 1720 Douglas St., EV 3-6911.

UPRIGHT HOENER WITH ATtachments, as new, $50. Twin bedspreads and chintz drapes to match, $10. GR 7-1792.

PAY LIGHT AND PHONE BILLS
FAIRFIELD PHARMACY
DRUG 801 COOK EV 6-8171

LA MONT B FLAT CLARINET—Manlicher-Mauser 7 m.m. rifle. Offers. GR 5-2087.

CANVAS WATERPROOFING FOR tents and boat covers. Victoria Tent & Awning Co., 831 Fisgard.

MUST SELL — TAILOR'S SINGER sewing machine, Class 31 K. Used less than 100 hours. EV 2-5903.

FOR THE BEST TURKEYS AND chickens in town, Stuart's Meat Market, 1402 Douglas. EV 3-9213.

COMPLETE SET OF CAR MECHanic's hand tools. Reasonable. Ph. EV 4-4968.

BIRD CAGE AND STAND, $5; BABY swing, $2. Lots of household furnishings, etc., EV 4-4234.

PAY UTILITY BILLS AT
McCALL DAVEY DRUG STORES
PRESCRIPTION SPECIALISTS

ODD SUIT PANTS SIZES 32-36 waist. Wool worsteds to clear, $7.95. at John McMaster, 1012 Fort St.

GENERAL ELECTRIC FRIDGE IN good working order. $22 or offer. EV 3-7089, 2138 Florence Street.

STARRETT BUILDER'S TELEscope level, $60. EV 6-1229.

TROPICAL FISH, SOME EQUIPment. 384-1614. 479-7374.

ORIGINAL OIL PAINTINGS
After 5, EV 3-4724

DEEP FREEZE, MEDIUM-SIZE. Chrome set, 4 chairs. EV 3-5504.

BELL AND HOWELL 8MM MOVIE camera, $75. EV 2-1197.

ELECTROLUX VACUUM, NEW condition. Must be sold. 382-3680.

9x9 UMBRELLA TENT, $20. GR 8-1607.

1961 AUTOMATIC WASHER, $75, phone 384-8265.

GIRL'S 16" BIKE, $18; KIRBY vacuum and polisher, $10. EV 3-7930.

BABY BUGGY, LARGE CRIB, playpen and Jolly Jumper. 384-7865.

ENCYCLOPEDIA BRITANNICA with Atlas and bookcase. EV 4-7740.

UNIVERSITY SECOND YEAR EDucation books, EV 3-7428.

9x8 UMBRELLA TENT AND POLES, $24. GR 7-1080.

OFFICE SAFE; SET WATERLESS cooking utensils. EV 6-2022.

82 MISCELLANEOUS FOR SALE

X X X X X X X X X X X X
MAIS SPECIALS
WASHERS
Thor Automagic $89.95
Bendix Automatic $59.95
Hoover apartment-size Automatic ... $44.95
REFRIGERATORS
from $29.95
Biggest Selection in the City
RANGES
New 30" Moffat Gourmet electric range (slight factory defect).
Reg. $439.95 ... $369.95
G.E. Apartment Range ... $79.95
30" Fawcett Automatic electric ... $99.95
30" Admiral Automatic electric ... $99.95
30" Frigidaire electric ... $89.95
40" Estate electric with top griddle ... $99.95
40" Norge Automatic electric ... $59.95
40" Enterprise Automatic Oil Range, late model ... $129.95
Gurney Oil Range $79.95
Beach Oil Range $49.95
USED TVs
RENT TO PURCHASE
MAIS FURNITURE AND APPLIANCES
EV 5-2435
1821 COOK STREET
X X X X X X X X X X X X

SUMMER SPORTSWEAR
Shorts, Bermudas
Deck Pants, Stretch Slims
Tops to Mix or Match
—KAROLYN'S STYLE SHOPPE
2519 Estevan EV 2-9662

SPECIAL — SPECIAL — SPECIAL at Oakcrest Foods, 3475 Quadra. Open Mon., Tues., Wed., till 9 p.m. Come and get these Hot Specials Now!
Canned Milk, tall tins, Carnation, 6 tins ... 79c
Canada Choice 98% lean Stewing Beef, lb. ... 59c
Lean Cottage Rolls. Buy now at this low, low price, lb. ... 59c
Spring Lamb shoulder. Low, low price, lb. ... 39c
Large, fresh "Corn on the Cob." Real nice and fresh, doz. ... 69c
B.C. No. 1 Bing Cherries, buy some today, lb. ... 29c
Sunkist juicy Lemons. Compare this price, doz. ... 25c
Fancy Tomato Juice, Aylmer. Large 48-oz. tins, 3 tins ... 89c
Pure Lard, Tenderflake. Price never been so low for years, lb 18c
Pure Orange Juice, Sunniest, large 48-oz. tin ... 49c
French's Prepared Mustard, 16-oz. jar ... 19c
Monarch Pie Crust Mix, pkt., only ... 10c
Nabob Fruit Punch Syrup, all flavors, large 24-oz. bottle ... 40c
Romper Dog or Cat Foods, tall tins, 6 tins ... 89c
Instant Milk Powder, giant 10-lb. box ... $2.49
Chase & Sanborn Coffee, all-purpose grind, lb. ... 69c
Shop and Save More at Oakcrest. Prices effective Mon., Tues., Wed. We reserve the right to limit quantities.

TOMATOES! TOMATOES!
Tomato lovers, get your tomatoes from Berryland! We have the best tomatoes and the lowest prices in Victoria. Come and see for yourself! Also strawberries, green peas, local new potatoes and cucumbers. Come out tonight; we are open noon till dark.
BERRYLAND, ELK LAKE

"PRICE IS RIGHT"
Shears, hand and power mowers sharpened, rotary blades balanced.
KEYS CUT—ALL TYPES
KEYS FITTED TO ANYTHING
Lock combinations changed
Service calls anywhere
New, Used Lawn Mowers
PRICE'S KEY SHOP
847 Fort Street EV 4-8221

BUY! SELL!
Children's used clothing, in excellent condition. The Magic Wand Shop, 3631 Shelbourne Plaza. Phone 477-4614.
Note New Receiving Hours: Monday 9:30-5:30; Wed., 9:30-5:30; Fri., 12:30-9 p.m.; Sat., 9:30-11:30 a.m.

ELECTRONIC INSTRUMENTS, scope, generators, R/C tester, battery chargers, signal tracer, tube tester. Speakers. Magazines, 5c and 10c. Car radio, $2. Radio tubes $1 each. Tape recorder bargains. Reflex camera, $15. Phone GR 7-2773.

USED POWER MOWERS
30-DAY WARRANTY
9 reel type, from ... $38.50
5 rotary type, from ... $25.00
THE LAWNMOWER HOSPITAL
534 Johnson 383-5552

WALNUT BEDROOM SUITE, COMplete, $70; 30" General Electric range, $150; combination buffet china cabinet, $35; Hoover upright, $35; lamps; 6-rung step ladder, $3.75; hand-painted fire screen, $10; bathroom scales. GR 9-1881.

G.E. REFRIGERATOR, GOOD condition, $35; small circulating heater, $8; coal and wood stove, $5; six animal cages, $5 each; wheel barrow, $6; electric motor, $10; band saw, $80; odd tools. Phone EV 2-8819.

REBUILT VACUUM CLEANERS. Floor polishers, etc. One year "as new" warranty. Largest selection in town. Unsurpassed value. Cash or Credit. ABC Electric, 821 Fort St., EV 4-3113.

PEAS! PEAS! PEAS!
Green peas, fresh picked, 2 pounds 49c, 5 pounds 98c. Open noon till dark.
BERRYLAND, ELK LAKE

SAVE TIME AND MONEY WITH a new Jacobsen Power Mower. Trade in your mower now at
B.C. POWER MOWER SALES
882 Fisgard EV 2-6513

HOLLYWOOD COLLAPSIBLE WHEEL CHAIRS
For Sale or Rent
OWL DRUG
Fort and Douglas St. EV 3-8761

TWO SIDES OF GOVERNMENT inspected baby beef. Guaranteed tender or your money back. 45c a pound, cut, wrapped and frozen. Phone GR 8-1434.

CHILD'S SUMMER COATS, SIZE 6 and 6x, dresses and play clothes, 6x. All excellent condition. Phone GR 9-5470.

24" ELECTRIC MOFFAT STOVE, automatic timer and oven. Two 32"x80" Vynil folding doors. Phone 384-5690.

MARMET BABY CARRIAGE, EXcellent condition, $45. New camp stove, never used, $8. Featheredging sander, $35. Phone EV 5-6809.

BOB-A-LAWN 20" POWER MOWER, Briggs and Stratton 4-cycle. Runs and cuts good. $35. 385-6264.

82 MISCELLANEOUS FOR SALE

WOODWARD'S USED FURNITURE AND APPLIANCE SHOWROOMS
779 PANDORA AVE.
386-3322, Local 216 or 219
CLEARANCE OF REFRIGERATORS
Choose from Coldspot, Leonard, Frigidaire and many others.
WRINGER WASHERS
Easy Spindry, G-E, Speed Queen, Hotpoint, Easy
POWER MOWERS
Reel — Rotary Demonstrators
WOODWARD'S SERVING B.C. SINCE 1892

SAVINGS EVERY DAY
on quality used appliances in the Bay's Warehouse—convenience, too—no down payment with CDP—easy monthly payments.
HUDSON'S BAY CO. SERVICE BUILDING
One block east of Douglas on Cloverdale
OAK STREET ENTRANCE
Dial 385-1311

OWNER TRANSFERRED
Viking auto washer, $165. Beautyrest dbl bed, $125. Single bed, $40. Scandia 3-seat chesterfield, $180.
ALL AS NEW
GE frige, $50. Dressing table and stool, $25. Bureau, $27. Bed tables, $8. Dresser (w/mirror), $12. Small table, $15. Other misc household effects. Offers considered. 519 Transit. EV 6-7161.

ARMLESS BED-CHESTERFIELD, $35; good leather golf shoes, never worn, size 11-12, $5; Arborite kitchen table, $7.50; stretch armchair cover, $4; 15-gal aquarium, pump, filter, heater, $15; armchair, $10; double bed with mattress, $25; trilight, $3; '56 Studebaker hardtop, $700. EV 4-3908.

HOUSEHOLD APPLIANCES AND furniture. De luxe Moffat 40" electric range, $145. Automatic fridge, $85. Kitchen suite, $35. 21" TV console, $45. Walnut bedroom suite, $85. Inglis automatic washer, $65. Double Hollywood bed, $15. 385-7647.

JUST IMAGINE, $100 WORTH food of your choice with a beautiful Roy Home Freezer for only $5 per week. For details phone 385-9521.

MAPLE LAMP TABLE, CHARtreuse bamboo drapes, Bulova electric shaver (complete in case). Excellent condition. 386-4178.

TAPE RECORDER, PHILLIPS 4-track stereo, dubbing switch and P.A. Cost $400, sell for $235. 386-8241.

BEDROOM SUITE, $65; BABY'S crib, $10; boudoir piano, $125. Phone EV 4-2734.

1-WHEEL TRAILER, $20. GIRL'S bicycle, 10-year-old size, $20; doll buggy, $10. GR 7-2922.

VIKING AUTOMATIC ELECTRIC stove, like new; 9 cu. ft. Admiral refrigerator. 385-6879.

A LARGE-SIZE CRIB AND MATtress, 7½-cu-ft McClary fridge. 477-1306.

STRAWBERRIES — PICK YOUR own. 6476 Oldfield, Brynway Farm. Closed Sunday.

1950 HILLMAN, $80; 8' FLEETSIDE all-metal canopy, $300; wet suit, mask and belt, $30. EV 3-6873.

RALEIGH CHAIN-DRIVEN TRIcycle. Excellent condition. $18. Phone EV 3-5196.

GENDRON CONVERTIBLE BUGgy, baby bathinette, both for $30. 386-5083.

17-CU.-FT. DEEPFREEZE, 2½-years old. Beautiful condition, $150. Phone EV 3-0640, after 5 p.m.

WHITE ENAMEL SINK, COMplete, $35; Axminster rug, 9x10, $35; EV 4-1966.

METAL FRAME WINDOW, 6' wide, 4' tall, 3 sections, left section winds open. $30. EV 3-5196.

PEAS, LARGE ENGLISH GOOSEberries, Spanish broom plants. 4654 Gordon Head Rd., GR 7-1514.

HEAVY CANVAS 9x12 WALL TENT, reasonable. EV 3-2408.

3-SPEED BIKE, $37. CRIB $32, youth bed $12. BB guns $5. 382-3965.

METAL SAFE FOR SALE.
EV 3-5613 or EV 4-3418

ROSE TYNAN CHESTERFIELD suite and Electrolux. EV 6-2638.

NEW POTATOES, FRESH DUG NOT SUNDAY. 3615 RICHMOND

FRENCH DOORS, PLAIN AND EMbossed glass. 24x80. EV 2-8085.

Commercial Painting Services
1806 Cook Street EV 4-6058

CHILDREN'S SAND BOXES, 4'x4'x8", with sand, $6. Del. EV 3-0047.

INCINERATORS, $4.50 (STEEL). Delivered anywhere. GR 8-1338.

BABY BUGGY, LIKE NEW, $25. EV 3-0805.

83 MISCELLANEOUS WANTED

NEED CASH?
Cash paid for good tools, cameras, all types of musical instruments. What have you? Island Trading, NOW AT 630 Johnson St., just down from Douglas. 384-5354

INDUSTRIAL IRON
Bring us your old cars, steel, cast iron, brass and copper, etc.
Open All Day Saturday
343 Tyee Rd. EV 4-8022

BABY DOLL, MUST BE LIKE NEW. China head, no hair, soft body, 11" or 12". Will pay $40. Victoria Press, Box 438.

$1 PAID FOR YOUR OLD CAST iron furnace. For pickup phone Williams, EV 2-9395. No stoves.

GOOD BOOKS ALWAYS BOUGHT
HAUNTED BOOKSHOP
843 Fort EV 2-1427

KILSHAWS
CASH FOR FURNISHINGS
EV 4-6441

LUNDS AUCTIONEERS
BUY — SELL — APPRAISE
926 FORT EV 6-3308

FARMERS' AUCTION EVERY SAT. Buy or pickup furniture, tools, etc., every day anywhere. GR 8-1212.

CASH PAID FOR GENTLEMEN'S good used clothing. The Bazaar, 1317 Broad Street. EV 2-2614.

WANTED — 12-QUART PRESSURE canner in good condition. Phone GR 9-1747.

SQUARE DEAL BUYS
Anything Useful. Picks Up Junk
383-1221 1120 Hillside EV 3-1601

WANTED, 2 TRUNKS IN GOOD condition, not more than $10 each. Apply at 1032 Belmont Avenue.

HAND WINCH, 2 TON OR OVER. EV 5-3258.

WANTED — USED FURNITURE Holland Bros. & Co. EV 3-0913.

CASH FOR GOOD USED FURNIture. Reliable Furniture. EV 3-6714.

REFRIGERATORS AND FREEZers bought. 384-7813. All-Temp.

IMMEDIATE CASH FOR YOUR typewriter. EV 4-6145.

WANTED TO BUY 16 MM PROjector and camera, sound. EV 2-7649.

WANTED — PROPANE STOVE, boat lights and fittings. 383-1379.

WANTED—CEDAR FENCE POSTS. GR 4-1559.

WANTED—BOY'S BIKE, 24-INCH wheels. EV 3-0742.

WANTED — OLDER-TYPE CHINA cabinet. EV 6-3328.

SIDEWALK BIKE FOR BOY. EV 2-9665.

WANTED — BEATTY WASH TUB 383-1026.

WANTED—WATER SKIS. EV 2-[illegible].

84 SWAPS

ANYTHING!!
TAKEN IN TRADE AT MAYNARDS
New Furniture Dept.
731 Johnson St. Ph. 386-5198

BOAT, 19-FT DAY CRUISER, SHELter cabin, head, 2 outboards. Value $1,300. Exchange for good car. Some cash available. GR 7-6085.

SELL OR SWAP 1937 GOOD-CONdition Meteor sedan delivery and cash for newer model car or best offers. 750 Market St. EV 3-8886.

FURNITURE, BOATS OR ANYthing of value accepted in trade. Telmac Swap Dept. EV 5-5441.

WISCONSIN INBOARD, 9-STROKE, 12-hp, run 40 hours, $175. ½ cash—swap. What have you? 474-1026.

TRADE COMPLETE NEW ALUMinum door for 2-wheel box trailer. EV 4-6614.

'53 PONTIAC DE LUXE SEDAN, extra features, good condition, for 14' boat. GR 7-2815.

SWAP 12' BOAT AND MOTOR FOR 20-gauge automatic. EV 5-5635.

TRANSISTOR RADIO FOR BINOCulars. EV 5-6844.

MY SMALL LOT FOR SMALL boat and motor. EV 4-4231.

NEW ALUMINUM SCREENS [illegible] swap or sale

86 MISCELLANEOUS TO RENT

TYPEWRITERS FOR RENT, STUdent rates available. Underwood Ltd. EV 3-8621.

90 PETS AND SUPPLIES

THE DOGGY WASH
EV 5-9896
DOUGLAS AT CLOVERDALE

EIGHT-MONTH-OLD FEMALE Springer — Registered, liver and white, from excellent hunting stock, obedience trained. May be seen at Michael Williams Kennels. Very reasonable to good home. 474-2112 for further information.

FOR A STAY-AT-HOME DOG, have a Sheltie (miniature Collie), gay, affectionate, trainable and small. 1 black and white male puppy, registered, $50. Mrs. R. F. Thuillier, 790 Ardmore Drive, Sidney. GR 5-2169.

VICTORIA CITY KENNEL CLUB is holding an outdoor Sanction Dog Show, Drumadoon, 3771 Haro Road, Sat., July 18, 12:30 p.m. Information EV 2-7681.

HARVEY'S PET FOOD — ALL meat, 2 lbs. for 35c. Harvey's Fine Meats Ltd., 2709 Quadra at Hillside. EV 3-2031. EV 5-3958.

GOOD SHEPHERD SHELTER, 3942 Duke Rd., R.R.1. We have a miniature Pinscher, a Scotch collie puppy, both registered. GR 8-3948.

KARI-BUNI BOARDING KENnels, registered, pickup service. Basenji puppies, 6 months. Phone 478-4004.

PART-COCKER SPANIEL PUPpies, females, $4; males $3. Phone GR 9-6537.

MICHAEL WILLIAMS' BOARDING and Training Kennels. Pat Bay Highway. Labrador pups. 474-2112.

BEAUTIFUL BLUE-EYED SIAmese kittens. Must be seen to appreciate. 7 weeks old. GR 9-4442.

JOYLAND BOARDING KENNELS. Heated; individual care; large fenced exercise field. 474-2301.

LOVELY PUPPIES, 6 WEEKS OLD. Part collie. Free to good home. Must be animal lover. GR 8-2574.

SMOOTH-HAIRED TERRIER pups, 8 weeks old. Well bred, $15. EV 5-7390.

FRIENDLY YOUNG BLACK FLUFfy cat needs home. Also kittens. CPL, EV 3-6190, EV 4-9692.

REGISTERED BASSET HOUND and Dandie Dinmont pups. Phone GR 8-1142.

GREATER VICTORIA DOG OBEDIENCE TRAINING CLUB, Phone Secretary. EV 3-7908.

WHITE GERMAN SHEPHERD FEmale, 1 year old, also 3 black and tan Shepherd puppies. GR 9-3552.

BEAUTIFUL SEALPOINT SIAmese kittens, registered, males $25, female $20. GR 9-5278.

REGISTERED BASSET HOUND puppies. GR 9-1346.

MALE PUP, 3 MONTHS (GOOD stock), $5. EV 4-6478.

2 HEALTHY, FRIENDLY PUPS, TO good country home. GR 9-5898.

DANE CROSS PUPS, CHEAP. GR 8-6061.

REGISTERED FEMALE DACHShund puppy, $35. EV 4-6895.

SIAMESE CATS AND KITTENS, show, breeding or pets. GR 9-1538.

TOY FOX TERRIER PUPPIES. GR 9-1561.

REGISTERED PUG PUPPIES, male. GR 8-2285.

CAIRN TERRIERS, MELITA KENnels, Raymond-Snelling. GR 9-2686.

POMERANIAN PUP, 8 MONTHS. 478-1262.

MALE SCOTCH COLLIE FOR sale. 479-2169.

PUREBRED CHIHUAHUA PUPPY, 8 weeks. EV 3-1229.

BABY BUDGIES, TALKING strain. 331 Quebec after 10 a.m.

SMALL TYPE CHIHUAHUA CROSS puppies. GR 9-2780.

PUPPIES FOR SALE. GR 4-2296.

92 LIVESTOCK, SUPPLIES

GOOD CLEAN LADNER STRAW, del. to south Van. Isle in loads approx 5 tons. Also various mixtures, good quality hay suitable for horses. For prices write Bruce Lawrie, RR No. 3, Ladner. Phone 946-2905.

HONEY EXTRACTOR, TWO-frame, hand-reversible. $20. E. H. Smith, Fulford Harbor, B.C.

ONE BAY GELDING, SADDLE AND bridle, $200; pony cart and harness, $200. GR 8-1073.

STANDING AT STUD, REGIStered Welsh stallion. Ph. GR 8-6467 or GR 8-6796.

HORSES BOARDED. REASONable. Best of care and beautiful trails. GR 8-4251.

WEANER PIGS, $12.50.
478-4190

WESTERN SADDLE AND BRIDLE, excellent condition. $75. GR 9-3755.

BALED HAY
GR 8-1037

20 YOUNG EWES FOR SALE, $10 each. GR 5-2505.

11 WEEKS OLD WEANER PIGS, $12. 571 Latoria Rd. GR 8-2646.

HOLSTEIN HEIFER, 4 MONTHS, $80. GR 9-1298.

MINK FARMER NEEDS HORSES and cows. Ph. anytime, GR 8-3053.

WEANER PIGS, 8 WEEKS OLD, $12. GR 8-2475.

FOR SALE—SHEEP AND LAMBS. Phone after 6 p.m., GR 8-2200.

YEARLING COLT, $75. GR 8-1072.

99 NEW CAR DIRECTORY

HILLMAN, SUNBEAM, HUMBER, Rover. Jameson Motors Ltd., 740 Broughton Street. EV 4-1161.

100 CARS FOR SALE

HILLIARD ARENA SERVICE
Opposite the Memorial Arena
EV 3-7611 or GR 7-6715
3 VOLKSWAGENS
'60 — $1,150 '58 — $850 '57 — $750
60 Vauxhall, radio, window washers, seat belts, etc. ... $1,195
56 Ford 4-Door Sedan, radio, extras ... $1,195
3 Morris', convertibles and sedans ... $395, $550, $995
Clean, small cars wanted for cash.

FOR SALE BY ESTATE, 1961 Studebaker Lark, as new, with only 14,000 certified miles, automatic transmission, transistor radio and extras. Nearest offer to $1,945. Terms can be arranged. GR 7-1776.

1964 COMET CALIENTE 2-DOOR hardtop, fully equipped, transistor radio, power steering, power brakes, dual range automatic. Easy financing, will take trade. Must sell due to illness. Phone 382-9968.

'62 PONTIAC PARISIENNE CONvertible, full power, low mileage, like new. Make an offer. EV 3-0043.

'55 DODGE 2-DOOR HARDTOP, V-8, automatic, excellent condition, $525. Phone EV 2-2261. 2709 Hamilton Rd.

1956 CADILLAC 4-DOOR SEDAN, completely equipped, very good condition. GR 9-6089.

1960 VAUXHALL SUPER VICTOR, $800. GR 7-2922.

100 CARS FOR SALE

EMPRESS MOTORS

LTD.

for

"A GOOD DEAL

AND

A GOOD DEAL MORE"

62 PONTIAC 2-door, automatic. Beige $2395

61 PONTIAC Sedan. Radio $1895

58 PONTIAC Sedan, automatic, radio. Blue $1495

55 CADILLAC Coupe. Full power. White $1295

61 MONARCH Sedan, automatic, radio, power steering, power brakes $2495

60 BUICK Electra 225—Turbine drive, custom radio, power steering, brakes, windows, six way power seat. Black with white wall tires .. $2995

60 BUICK Le Sabre Sedan. Turbine drive, radio, power steering, brakes. Ermine white $2395

60 PONTIAC Laurentian 2-door, brown $1795

60 FORD Tudor automatic, radio, blue $1695

60 VAUXHALL Victor sedan $1095

60 MERCEDES BENZ sedan. Blue $1895

62 TRIUMPH Coupe. Blue $1050

59 VOLKSWAGEN. Beige $975

62 ZEPHYR Sedan. Red $1695

62 VAUXHALL VICTOR. Grey $1695

50-50 30 DAY GAURANTEE

30 DAY EXCHANGE

63 THAMES Camper. Complete. Beige ... $1795

63 PLYMOUTH Sedan. Automatic, radio. Only 12,000 miles. New car gaurantee $2695

61 AUSTIN. Model 850. Blue $895

59 BUICK Hardtop. Automatic, radio, power steering, brakes .. $1695

56 OLDS Sedan. Automatic, radio. Green and white $895

56 FORD V8 Tudor. Green $795

56 FORD Six Sedan. Green $695

57 PLYMOUTH Tudor. Beige $850

57 DODGE Sedan. Radio. Green $895

53 CHEV Sedan. Blue $350

48 OLDS Sedan. Grey $125

* TRUCKS *

61 FORD Econoline Van. Beige $1495

57 INTERNATIONAL. 4-wheel drive $1595

61 ENVOY Van. Painted your color $1095

55 CHEV ½-ton Pickup $895

56 FORD Sedan Delivery $495

EMPRESS MOTORS

LTD.

EV 2-7121 900 Fort Street

100 CARS FOR SALE

NATIONAL
For your new
* CHRYSLER
* DODGE
* VALIANT
* BARRACUDA
* DODGE TRUCK

* * *

NATIONAL'S VOLUME SALES
assures you the best deal obtainable anywhere on a
NEW CHRYSLER PRODUCT

* * *

63 CHEVROLET 4-Door Sedan. Very nice well-maintained automobile.
REDUCED TO $2391

63 VOLVO 2-Door Sports Sedan. Only 11,000 1-owner miles. Cost new $2850.
REDUCED TO $2277

63 RAMBLER 660 Classic Station Wagon. Roof rack. Custom pushbutton radio. Immaculate
SAVE $800

63 CHEVROLET Impala 4-Door Sedan, automatic transmission, V8, custom radio. Tinted glass. One owner case history automobile.
SAVE $822

62 AUSTIN Mini Minor 2-door Sedan. Bucket seats, 4-speed floor shift.
CLEARANCE PRICE $985

57 MORRIS Isis 6-cylinder Sedan. 4 on the floor. Fine family automobile.
CLEARANCE PRICE $795

60 MERCEDES BENZ 190 Diesel. One of the world's finest automobiles that offers outstanding economy.
CLEARANCE PRICE $1495

60 TRIUMPH 2-door Sports Hardtop. Dual carbs. 4 speed floor shift. Tutone. Leatherette interior.
CLEARANCE PRICE $975

63 FALCON Futura Sports 2-dr Sedan. Bucket seats. 4 on the floor. Custom radio. White walls. Artic white offset with red vinyl interior.
CLEARANCE PRICE $2563

61 FORD Falcon 4-dr Sedan. Custom radio. Finished in jade green metallic, matching de luxe interior.
CLEARANCE PRICE $1584

60 RAMBLER 4-door Sedan. Custom push button radio. Reclining seats. Economy, room and comfort.
CLEARANCE PRICE $1485

57 MG Sports Convertible. Hard to find model. Priced to sell immediately.
CLEARANCE $856

56 FORD Sedan Delivery. Can be converted to station wagon very easily.
CLEARANCE PRICE $563

* * *

64 DODGE ½-ton Pickup with camper that sleeps 4. This is a complete brand new unit.
SAVE $ HUNDRED $

* * *

53 CADILLAC Sedan. The usual luxury Cadillac features and appointments.
CLEARANCE PRICE $475

51 ROVER 4-dr Sedan. The working mans Rolls Royce.
CLEARANCE PRICE $376

30-DAY FREE EXCHANGE PRIVILEGE

55 PLYMOUTH Station Wagon, V8, automatic, tutone, signals, heater.
CLEARANCE PRICE $674

55 BUICK 4-door sedan. Automatic transmission, custom radio. Luxurious model in every respect.
CLEARANCE PRICE $595

NO MONEY DOWN!
$4.50 PER WEEK BUYS ANY OF THE FOLLOWING
WHY WALK?

55 CHEV Sedan Delivery.
FULL PRICE $485

54 CONSUL Sedan
FULL PRICE $275

54 PONTIAC Sedan.
FULL PRICE $387

56 PLYMOUTH Sedan.
FULL PRICE $499

52 CHRYSLER Sedan.
FULL PRICE $144

47 OLDSMOBILE Sedan, automatic.
FULL PRICE $123

National has the Island's largest and best equipped Service Department to assure you complete satisfaction on your new
* Chrysler * Dodge
* Valiant * Dodge Truck

"The most trusted name in the automobile industry, in our 55th year!"
EV 4-8174

NATIONAL
— on Yates —

100 CARS FOR SALE

Growing with Victoria
DAVID MOTORS LTD.
SAVE ——
—— DOLLARS
During our Sale of the CENTURY!
Every unit must be sold regardless of cost.
COMPARE ——
—— PRICES
We Can't Be Beat!

63 RAMBLER 660 Classic Sedan, 10,000 original miles. Fully equipped including automatic transmission, custom radio, whitewalls. Finished in a lovely sand gold. Was $2795.
SALE PRICE $2595

63 PONTIAC Parisienne 2-Door Hardtop, V8, automatic, power steering and brakes, custom radio. W-W tires; absolutely like new, 11,000 original miles. Was $3595.
SALE PRICE $3295

63 VOLVO 122S 4-Door Sedan, custom radio, 3 position reclining seats. 4-speed synchromesh transmission, whitewalls. Was $2695.
SALE PRICE $2295

62 BUICK Invicta Convertible. This magnificent performing automobile is equipped with automatic transmission, power steering, power brakes, power top, whitewall tires, custom radio. 22,000 original miles. Was $3995.
SALE PRICE $3695

58 PONTIAC Strato Chief Sedan, 6-cylinder with standard transmission. Was $1095.
SALE PRICE $995

61 FALCON Custom 4-Door Sedan, standard transmission with custom radio. This unit has de luxe trim and finished in rich red and white tutone. Was $1495.
SALE PRICE $1295

* Bring No Money
* No Down Payment
* Family Budget Terms

60 TRIUMPH Herald 2-Door Sedan, low mileage, top condition. Was $995.
DAVID
SALE PRICE $795

60 VAUXHALL Velox Sedan, 6-cylinder. Finished in lovely powder blue and white tutone. Was $1295.
DAVID
SALE PRICE $995

60 CONSUL Sedan, custom radio, whitwall tires. Finished in attractive ivory. This is the cleanest car in Victoria. Fully guaranteed. Was $1095.
SALE PRICE $995

59 MERCEDES-BENZ 190 D Diesel. Ex-taxi in excellent running order. Motor just overhauled. Make us a reasonable offer ???

59 CHRYSLER Saratoga Hardtop, V8 engine, push-button automatic transmission. This powerful beauty is in immaculate condition and is fully guaranteed. Was $1795.
SALE PRICE $1595

59 FORD Ranchwagon, V8, automatic, power steering. Terrific unit for the man with a large family. Was $1795.
SALE PRICE $1695

59 METEOR Ranchwagon, 6-cylinder, standard transmission for economy, power steering for ease of handling and priced right. Was $1795.
SALE PRICE $1695

57 BUICK Special Sedan, power packed with automatic transmission and custom radio. Was $1195.
SALE PRICE $995

56 DODGE Sedan, V8, automatic transmission. A top notch running automobile, excellent tires. Good transportation. Was $695.
SALE PRICE $495

57 CHEV Bel Air V8 2-Door Hardtop. A sharp car finished in burgundy metallic, white and black interior trim. Equipped with radio. Was $1495.
SALE PRICE $1395

58 PONTIAC Strato Chief Sedan, 6-cylinder with standard transmission. Was $1095.
SALE PRICE $995

55 ANGLIA Tudor. Tops in transportation and economy. Was $595.
SALE PRICE $295

51 AUSTIN A40 Sedan. The cleanest one in Victoria. Was $195.
SALE PRICE $95

56 NASH Rambler Sedan, automatic transmission. Fully pulmanized. Not a mark on it anywhere. Was $795.
SALE PRICE $595

53 PLYMOUTH Sedan, custom radio. Was $295.
SALE PRICE $99

52 BUICK Sedan, automatic trans., custom radio. A very good running older car. Was $295.
SALE PRICE $99

51 FORD Sedan in top notch running condition. Partially blanked out and grey primer finish. Was $195.
SALE PRICE $145

50 CHEVROLET De Luxe Sedan. This is not repeat, repeat a junker! It's a first class older automobile.
SALE PRICE $195

DAVID MOTORS
— LTD. —
Dealers in the World's Finest Automobiles
* Studebaker
* Volvo
* Mercedes-Benz
* Peugeot

The Daily Crossword Puzzle

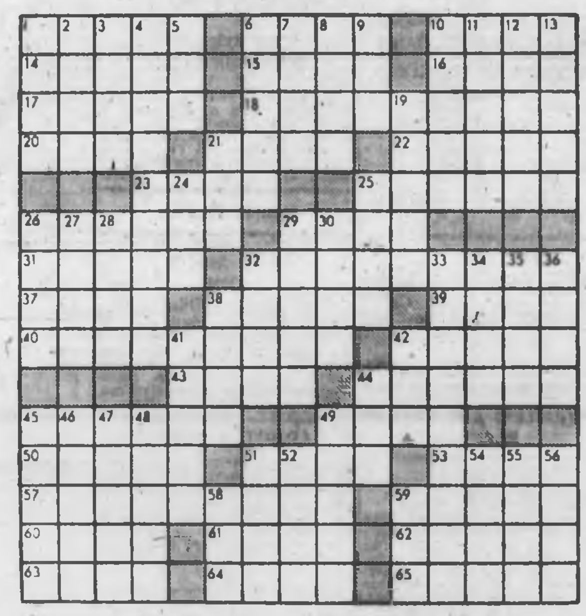

ACROSS
1 Truncheon
6 Novelist ---- de la Roche
10 Copied
14 Popular assembly
15 Grandparental
16 Bathe oneself
17 Kind of race
18 Embassy affair
20 Mr. Rusk
21 Type of Kamloops
22 Tall and thin
23 Kind of club
26 Verily
28 Held in high esteem
29 Wound
31 Gem
32 Erratic
37 Member of the family
38 Bank
39 Open space
40 Idea formed beforehand
42 Brother
43 Canadian forest product
44 Explosive device
45 Gruesome
49 Palestine city
50 Pert. to a continent
51 Short theatrical act
53 Loom part
57 Danseuse
59 Come to an end
60 Supplemented
61 Mingled
62 Celerity of movement
63 "---- of the Lake"
64 Man's nickname
65 Mutual: prefix

DOWN
1 Celtic minstrel
2 In oblique position
3 Weight of one rupee
4 Large ape
5 Negative vote
6 Sault Ste. ----
7 Invocations to the Virgin
8 Baseball's Wheat
9 Chemical suffix
10 Raised structure
11 Cosmetic
12 Call forth
13 France's patron saint
19 West Point newcomer
21 Nourished
24 Shelter
25 Flogging instrument
26 Musical improvisation
27 Seaweed product
28 Crippled
29 Sailing vessel
30 Mountain lake
32 Mr. Harris
33 Infernal
34 Air
35 Opposite to "van"
36 Enclosure
38 Scantling
41 Conjecture
42 Brimless cap
44 Chef's vessel
45 Girl's name
46 Japanese seaport
47 Irritated
48 Mount ---- SW Utah
49 Standing
51 Period
52 Standard quantity
54 Direction
55 This: Spanish
56 Alberta's Red ----
58 Hit
59 Mid-West city (colloq)

Answer to Previous Puzzle:

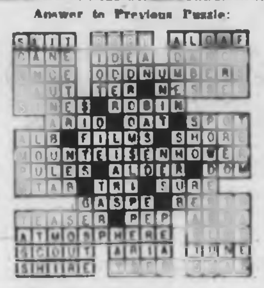

(Released by the Bell Syndicate Inc.)

100 CARS FOR SALE

W-H-O-L-E-S-A-L-E
TO THE PUBLIC
S-A-L-E

BARGAINS GALORE
Check and Compare Prices

62 AUSTIN A-55. Reg. $1,600 Sale $1,295
61 OXFORD Sedan. Reg. $1,300. Sale $1,195
59 AUSTIN Gypsy. 4-wh. dr. Reg. $1,350. Sale $1,095
59 SINGER Convertible. Reg. $1,350. Sale $1,045
57 MGA Sports. Reg $1,150 Sale $945
59 LARK V-8 Sedan. Reg $1,100. Sale $895
58 OXFORD Sta Wagon Reg. $1,100. Sale $895
61 AUSTIN 850 Sedan. Reg. $1,050. Sale $895
59 VAUXHALL VELOX Reg. $1050. Sale $845
60 HILLMAN Sedan. Reg. $1,000. Sale $745
58 VAUXHALL Victor. Reg $1,000. Sale $745
58 MINOR. 2-dr. Sedan. Reg $950. Sale $745
59 VANGUARD Sta Wagon Reg. $950. Sale $645
61 AUSTIN 850 Van. Reg. $950 Sale $645
58 MORRIS Convertible Reg $960. Sale $645
60 TAUNUS Sta Wagon Reg. $900. Sale $645
56 RAMBLER Sedan. Reg $850. Sale $595
56 VOLKSWAGEN Deluxe Reg $850 Sale $595
59 N.S.U. Prinz Reg. $800. Sale $375
56 OXFORD Sedan. Reg $750. Sale $495
54 MORRIS Minor. Reg $600 Sale $395
54 HILLMAN Minx. Reg $400. Sale $145
53 ZEPHYR Sedan Reg $450. Sale $145
51 PREFECT Sedan. Reg $300 Sale $95

N-O M-O-N-E-Y D-O-W-N
1ST PAYMENT LATE AUGUST
PAYMENTS TO 42 MONTHS
Take advantage of Telmac's exclusive wide open "Charge Account" plan. Buy any car without a penny down and pay as you drive.

59 FORD A.T. Sedan. $1,300. Sale $1,245
57 PONTIAC A.T. Sedan Reg. $1,100. Sale $898
57 CHEVROLET Sedan Reg. $1,000. Sale $845
58 PLYMOUTH V-8 A.T. radio. Reg. $1,000. Sale $795
56 BUICK 4-dr. H.T. A.T. Reg. $1,000 Sale $695
56 METEOR V-8 Sedan. Reg $850. Sale $595
55 DODGE Sedan. Reg. $700 Sale $495
52 PONTIAC Sedan. Reg $350 Sale $95
49 CHEVROLET Sedan Reg. $200. Sale $95

AS IS BARGAINS
54 OLDS $224
55 CHEVROLET $199
50 FORD $72.75
49 PONTIAC $49.50

SWAP ANYTHING
Telmac's "Swap Dept." will accept in trade anything of value—boats, radios, motors, TVs, furniture, trailers, etc., etc., etc.
TRADE YOUR DON'T WANTS

62 Austin — 57 M.G.A. — 59 Ford
57 Zodiac — 61 Hillman — 59 Cresta
59 Minor — 59 Singer — 61 850
61 Volks — 60 Hillman — 51 Austin
59 Austin — 60 Vauxhall—58 Cresta
60 Victor—60 Volkswagen—58 Zephyr
60 Velox — 57 Rambler — 59 Rapier
58 Morris — 58 Vauxhall — 55 Jeep
58 "1000"—58 Triumph—56 Oxford
53 Humber—62 Vauxhall—58 Victor
58 Zephyr—59 Volkswgn—56 Prefect
60 Consul — 59 Vauxhall — 59 Gypsy
57 Morris — 59 Zephyr — 57 Consul
61 Austin — 59 Caravelle — 59 Riley
51 Prefect — 59 Zephyr — 57 Austin
54 T-Bird — 51 Morris — 57 Bedford
50 Vauxhall—55 Zephyr—58 Oxford
59 Standard — 56 Austin — 54 Velox
57 Triumph — 59 Consul — 59 NSU
52 Vanguard—57 Zephyr—56 Oxford
52 Humber — 59 Prinz — 59 Meteor
55 Plymouth — 56 Chev — 56 Buick
55 Stude. — 54 T-Bird — 55 Buick
56 Meteor — 52 Pontiac — 59 Ford
57 Rambler—58 Plymouth—53 Chev.
57 Meteor — 54 Olds — 57 Ford
55 Pontiac — 55 Dodge — 49 Chev.
56 Dodge — 58 Ford — 57 Pontiac
57 Chevrolet — 56 Plymth.

ONE-YEAR GUARANTEE
Compact cars carry a one-year, 50-50 guarantee for your security.

T — E — L — M — A — C
COMPACT CARS
848 Fort — EV 5-5441
OPEN EVENINGS

NOTHING DOWN, $10 MONTHLY, 1951 FORD, $195 ART'S CARS. BURNSIDE AT HARRIET.

1954 PLYMOUTH HARDTOP — Good mechanical condition. $275. GR 7-2963.

1962 VOLKSWAGEN DE LUXE. 20,000 miles, seat belts, immaculate condition. EV 6-7161. $1,495.

FOR SALE — '58 METEOR. Rebuilt motor, new battery and tires. EV 2-3941.

'60 RENAULT DAUPHINE, RADIO, heater, good condition. Can be seen Cedar Hill Esso. Phone GR 7-1617.

CONVERTIBLE
'60 Buick Le Sabre, A-1 shape. 2083 Byron. EV 8-9774.

1952 MAYFLOWER — CLEAN transportation for $125. EV 3-1633.

1960 PONTIAC STATIONWAGON. Good condition, $1,900. EV 5-4001.

'51 CHEV, GOOD CONDITION, $150 EV 2-4881.

1953 CHEV 4-DOOR SEDAN. PHONE GR 7-2017, good condition.

'50 AUSTIN, RUNNING CONDITION, $50. GR 8-6503.

1955 HILLMAN EXCELLENT CONDITION throughout. GR 7-2832.

'55 MERCURY HARDTOP. ALL powered. Phone EV 4-7669.

'55 PONTIAC 4-DOOR SEDAN, automatic, radio, $500. EV 5-8308.

FOR SALE, 1933 DODGE COUPE, 324 Olds powered. EV 2-5078.

1959 MORRIS 1000 CONVERTIBLE, good condition, $895. EV 6-2733.

'50 HILLMAN, GOOD TIRES AND battery, $80. EV 4-3444.

TRADE YOUR OLD JALOPY FOR my '62 Victor Super sedan. GR 4-1080.

'56 CHEV. 2-DOOR HARDTOP. Phone EV 3-6779.

'49 OLDSMOBILE FOR SALE. Good condition, $100. EV 8-4903.

100 CARS FOR SALE

SPEEDWAY MOTORS LTD.

* Volkswagen
* Karmann-Ghia
* Porsche

* * *

64 CHEVROLET V8, automatic Station Wagon. Beautiful white with red interior. Tinted glass. Only 8,000 one-owner miles. Whitewalls, custom radio. Reduced more than $700 for quick sale.

63 CHEVROLET Impala V8 4-Door Hardtop, fully equipped $3195

61 ENVOY Sedan, radio, red. Was $1295.
SALE PRICE ..... $ 995

59 MONARCH 2-Door Hardtop. Full power, new paint. Loaded with extras. Was $1895.
SALE PRICE $1595

* TRUCKS *

58 VOLKSWAGEN ½-Ton Pickup, top condition. One owner, only $795

62 VOLKSWAGEN Panel. Tutone green and white. Low mileage. Reduced to $1795

Over 30 More to Choose from

971 Yates EV 5-2415

! WHOLESALE !

56 FORD $327
55 CHEV $427
56 CONSUL $127
63 SIMCA $827
58 PONTIAC Wagon $1627
61 FORD Delivery $1727
60 BUICK Hardtop $1627

See our Display Ad Fri-Sat For Many Many More Values!

MAYFAIR MOTORS
798 CLOVERDALE 386-7213

HOUSTON MOTORS LTD.
INSIDE CAR DISPLAY

61 Cadillac convert., a beauty, full power.
61 Pontiac Parisienne convert $2695
59 Prefect, a beauty, special $695
58 Buick Special sedan $1295
56 Plymouth sedan, real clean $595
55 Meteor Crown Victoria, special $549
53 Chev. Station wagon 4-dr., excel. $445

2744 Matson at Langford School, 478-4233 or 388-5692.

CAPRI MOTORS LTD.
SUMMER SPECIALS

63 PLYMOUTH Wagon V-8 ... $2956
63 ACADIAN Tudor, 6 cyl. ... $1895
61 BUICK 4-dr. H/T. $2886
60 PLYMOUTH 2-dr., H/T V-8 $1686
59 METEOR 2-dr. H/T V-8 ... $1395
58 METEOR 4-dr. Wagon V-8 ... $1405
57 PLYMOUTH 3-dr. H/T V-8 ... $995
57 ZEPHYR Convert., one owner, power top, 49,000 miles $1095

1080 Yates EV 5-3612

USED CAR SALE—WE ARE MOVING. All car stock must be sold by end of month.
SPECIAL
1 NEW JEEP
Cletrac crawler, winch and blade.
Mooney & Sons, 837 View Street

1963 PONTIAC LAURENTIAN
Beautiful 2-tone, 15,000 miles, automatic, power steering, whitewalls, padded dash, wheel discs, back-up lights, seat belts, tinted glass, underseal, etc. Will consider trade. Private. EV 8-4400.

FOR SALE
1955 Chev Bel Air 2-Door
Beige color, radio, heater, whitewalls, stick six. Good condition throughout. $795, 1180 Faithful St.

1947 MERCURY COUPE, 58 OLDS motor, trans, rear end, stick shift. Boys, it's hot. Offer Houston Motors, 2744 Matson at Langford School. 478-4233 or 388-5692.

59 OLDSMOBILE TUDOR HARDtop Super 88, power steering, power brakes, etc. $1,650. May be seen at Ladysmith Village Hall or Ph. CH 5-3370.

1956 METEOR SEDAN: ALSO tent-trailer for sale or will accept small car or aluminum boat, as part payment. EV 2-9568.

1961 PLYMOUTH 4-DOOR V8, AUTOmatic, radio, etc. Must sell at $1,800. Can be seen at Dowman's Garage, 724 Johnson.

1962 OLDS SUPER 88 HARDTOP, fully powered, low mileage, executive owned, priced for quick sale. Phone 383-1481.

MUST SELL 56 DODGE V8 STANDard. A-1 condition. $700 or best offer. 385-0820.

ONE OWNER, LOW MILEAGE, 1963 4-door Falcon, 6-cylinder, standard shift. EV 5-4094.

'58 STUDEBAKER, EXCELLENT condition. $600 or nearest offer. EV 5-3915, EV 5-7501.

'59 BORGWARD OR '56 DODGE. Either one at $695. Both cars are in good condition. 477-3469.

'57 CHEV STATION WAGON. Excellent condition, $1,025. Terms. Phone EV 5-4040 or EV 4-0926.

1960 CHEV V-8 BELAIR 4-DR SEdan, A-1 condition. $1,595. Phone 479-1717.

'57 VOLKSWAGEN DE LUXE. Good condition. What offers? Ph. EV 2-8656.

'52 CHEVROLET 2-DOOR HARDtop, top condition. $635. GR 8-4187.

100 CARS FOR SALE

JAMESON MOTORS LTD.

Home of

Hillman - Sunbeam - Jeep

55 OLDSMOBILE 88 Sedan—A/trans, power steering, power brakes, radio $695

60 SINGER Gazelle Sedan—A/trans, low mileage $1395

60 VOLKSWAGEN de luxe—An excellent buy ... $1195

59 AUSTIN A40 2-dr—Very popular small car .. $795

64 TRIUMPH Herald 1200—Convertible, brand new. Only 500 miles $2095

50 PLYMOUTH 2-dr Stn Wagon—Clean, good shape $495

56 PLYMOUTH Sedan—Tutone blue. Radio ... $595

54 AUSTIN Somerset Sedan—Runs well, reliable $395

61 SIMCA Sedan—This is a bargain $695

60 HILLMAN Sedan—A/transmission $1295

60 SUNBEAM Rapier 2-dr H/top—Right hand drive $1295

63 TRIUMPH Herald 2-dr—As new, only 5000 miles $1495

59 SUNBEAM Alpine 2-dr H/top. Low mileage $1295

52 ROVER 75 Sedan—A quality car throughout .. $495

740 Broughton St.
Victoria, B.C.
384-1161

Serving Victorians For 50 Years!

PAYMENT PROBLEMS?
High monthly payments keeping you from buying a car? Let me show you how you can pay your current bills and own a quality car for less than you're paying now. Fast, confidential service. Mr. Harris, 386-5922 or 383-5682 after 6 or weekends.

LADY OWNED
1951 Vanguard sedan, over $200 spent on brakes, battery, muffler, etc., $225 cash or trade for good piano or boat. Mrs. Sexton, GR 7-1650 or EV 5-6121.

1962 AUSTIN 850 WAGON, LIKE new. Ideal family shopper. Under market. Houston Motors, 2744 Matson at Langford School. 478-4233 or 388-5692.

1953 CHEV BEL AIR, AUTOMATIC, power steering. Real quality. Drive out and save at Houston Motors, 2744 Matson at Langford School. 478-4233 or 388-5692.

1961 CADILLAC 62 CONVERTIBLE. Beautiful desert tan. Full power. Low miles. Houston Motors, 2744 Matson at Langford School. 478-4233 or 388-5692.

LOOKING FOR A '57 HILLMAN OR a '56 Chev, for about $600?—and if you also require $400 cash the total payment is $41 a month. John Giza 388-5922 or EV 3-3000.

RARE 1933 PLYMOUTH SPORTS coupe, good running condition. "Licenced. Cash over $300 or swap. GR 8-2188.

'62 VOLKSWAGEN, 19,000 MILES. Giveaway, $1,100 or best offer. 479-1377.

REPOSSESSED AUTOMOBILES — From $17 per month. Acceptance Co. must sell. 386-5922. GR 9-3366.

63 CHEVY II NOVA CONVERTible, many extras, factory warranty. Reasonable offer. GR 7-6715.

1960 VOLKSWAGEN, VERY GOOD condition. Reasonably priced. Phone 384-7996.

'62 VALIANT CONVERTIBLE IN A-1 condition. Has all accessories and power equipment. EV 3-6029.

'56 MONARCH 2-DOOR HARDTOP, excellent condition, automatic. Phone EV 4-0474.

'58 CHEV, RADIO, HEATER, $350 or nearest offer. Phone after 6 p.m., EV 6-2312.

1955 CHEV STATION WAGON, good working condition, 1 bad fender. EV 3-0855.

1956 CHEV STATION WAGON. Excellent condition, $1,250. 1057 Richmond.

NOTHING DOWN, $10 MONTHLY, 1957 DODGE, $775 ART'S CARS. BURNSIDE AT HARRIET.

SACRIFICE—1960 VOLVO. EXCELlent. $1,350. Consider trade. Call EV 5-7230.

'58 PONTIAC DE LUXE SEDAN. Tinted glass, seat belts, signals. Good condition. $380. GR 7-2815.

IMMACULATE '58 CHEV IMPALA hardtop, $700 and take over payments. Phone Sooke 473-3244.

'53 CADILLAC POWERED, IMmaculate condition. 1651 Hollywood Crescent.

'55 PONTIAC V-8. $295. GOOD RUNning order. EV 4-4331 or EV 6-3689.

'60 VAUXHALL. GOOD CONDItion. $950. EV 5-6064 after 5.

1964 THUNDERBIRD. SACRIFICE. Mr. White. EV 6-5922 or GR 9-3066.

'64 RED AUSTIN 1100. 4,100 MILES. Radio and heater. Private. EV 5-5549

1960 RENAULT. GR 7-2977.

100 CARS FOR SALE

$ $ $ $ $ $ $ $ $ $ $ $ $ $ $

ENSIGN MOTORS
YATES at COOK
FOR
PLYMOUTH
CHRYSLER
VALIANT
BARRACUDA
and FARGO TRUCKS
TRADES

52 PLYMOUTH Savoy. 4-door Sedan. 1 owner car. Only 55,000 miles $345

53 CHEVROLET Bel Air. 4-door Sedan. 1 owner car. Automatic. Custom radio $495

54 PONTIAC Sedan. Automatic trans $195

55 FORD Sunliner. Convertible. Automatic and radio $795

57 FORD Custom 300. 4-door Station Wagon. V-8, overdrive, radio $795

57 CHEVROLET 4-door Station Wagon. Automatic $1195

58 CHEVROLET Biscayne 4-door Sedan. V-8, automatic, custom radio $1295

60 PLYMOUTH Belvedere 4-door Sedan. Automatic trans. $1595

61 CHEVROLET Bel Air 2-door Sedan ... $1695

61 FORD FAIRLANE 4-door Sedan ... $1695

62 FALCON De luxe 4-door Sedan $1995

62 PLYMOUTH Belvedere 4-door Sedan. V-8 automatic. Custom radio. 1 owner car $2195

62 RAMBLER Classic 2-dr Sedan. Automatic trans, reclining seats, 1-owner car $1895

63 FORD Falcon 2-door Station Wagon. Big motor $2595

63 CHRYSLER Newport Town and Country. 4-door Hardtop Station Wagon. 1 owner car, only 7,000 miles. Fully power equipped. Save over $1600

OVER 75 USED CARS TO CHOOSE FROM AT CHRYSLER CORNER YATES AT COOK

ENSIGN MOTORS LTD.
OPEN 9-9 P.M.
EV 6-2411

$ $ $ $ $ $ $ $ $ $ $ $ $ $ $

SUBURBAN MOTORS

Drive a Little Farther and Save a Lot More

IT'S THE DIFFERENCE THAT COUNTS

* * *

FORD FACTORY CREDIT
Available Through Personal Credit Counselling

FREE LIFETIME LUBRICATION WITH ALL USED CAR PURCHASES

WE WILL NOT KNOWINGLY BE UNDERSOLD

SUBURBAN MOTORS
Douglas at Saanich Rd.
EV 6-6131

1962 VOLKSWAGEN 1500 STATION WAGON
Only 20,000 miles. Must sell, $2,150 or offer. Blaupunkt radio, instant gas heater, 7 tires (2 winter treads), seatbelts, custom German floor mats, other extras. 385-0567.

'60 PONTIAC 4-DOOR HARDTOP, automatic transmission, radio, whitewalls, 19,000 original miles. Immaculate condition. $1,925 cash or take over easy payments. Ph. EV 3-1202.

CORVETTE-POWERED '55 CHEV hardtop; new paint, tires, brakes; rolled and pleated upholstery. Phone Nanaimo SK 4-6115 from 9:30 a.m. to 2 p.m. weekdays; weekends, all day.

1964 PONTIAC SPORTS TWO-DOOR hardtop, 2,100 miles, bucket seats, power steering, power brakes, radio, whitewalls, new car warranty. Private. 386-1328.

"TINY TIGER"—63 AUSTIN 850 station wagon, 11,000 miles, block heater, safety belts, lovingly cherished by one owner. Phone GR 9-2712 days.

1962 RAMBLER STATION WAGON, custom, fully equipped, radio, etc. Owner moving to U.S., must sell. 479-1521.

1963 S-22 MERCURY COMET 2-door, automatic, radio, bucket seats, whitewalls, new-car warranty. $2800 or best offer. 478-2813 before 5 p.m.

'51 PLYMOUTH IN GOOD CONDItion, $150 or nearest offer. 225 Skinner St., EV 4-3904.

1953 NASH CONVERTIBLE. ELECtric top, radio, $175, or best offer by Tuesday. EV 4-7717.

'55 DODGE, '56 PLYMOUTH, $295 each. EV 3-4362.

1964 DARK GREEN DELUXE Volkswagen with radio. GR 7-4672.

1953 METEOR SEDAN WITH OVERdrive. Offers. GR 9-6761.

1950 HILLMAN, $80. EV 3-6573

'56 METEOR, VERY CLEAN. $750 or best offer. GR 7-4760.

'56 FORD FAIRLANE 2-DOOR V-8 beautiful condition. $850. EV 8-2131.

1950 PONTIAC, $100. 384-1474.

1947 MERCURY. RUNNING order. Cash. EV 3-1838.

'47 FORD, GOOD RUNNING ORDER, will consider any offer. GR 7-3291.

100 CARS FOR SALE

YOU GET MORE
AT MORRISON'S
YOU PAY LESS
IN A GREAT
SUMMER SALE!

62 RENAULT
Gordini. Top import model. Reg. $1395. ..... $1195

62 PONTIAC
Reg. $3395. Now only $2295

61 PLYMOUTH
2-Door. Heater, turn signals. Reg. $1795. ..... $1595

60 BUICK
Invicta. Fully power equipped. Reg. $2495. ..... $2195

60 WOLSELEY
Sedan. One of the finer British imports. Reg. $1495. ..... $1395

60 MERCEDES
190 Diesel. Economy with luxury. Reg. $1895. ..... $1695

59 BUICK
4-Door Hardtop. Automatic drive. Reg. $1995. ..... $1795

OPEN 8 A.M. TO 9 P.M.

57 CHEVROLET
Station Wagon. V-8, automatic drive, radio, heater, signals. Reg. $1495. ..... $1195

57 RAMBLER
Sedan. Automatic drive, radio, heater, signals. Reg. $1295. ..... $1095

57 FORD
Sedan. Heater, signals. Reg. $1195 ..... $995

57 MERCURY
Fully power equipped. Reg. $1295. ..... $1095

56 CADILLAC
Sedan DeVille. Reg. $1995. ..... $1795

55 CADILLAC
Coupe DeVille. Reg. $1695. ..... $1395

55 CHEVROLET
Sedan. Heater, signals. Reg. $995. ..... $795

55 FORD
V-8, radio, heater, signals. Reg. $896. ..... $695

54 PONTIAC
Sedan. Heater, signals, whitewalls. Reg. $595. ..... $395

SAVE MORE AT THESE BARGAIN PRICES.
GET MORE VALUE AT MORRISON'S!

63 CHRYSLER
Saratoga Hardtop. Full power equipment. Reg. $3995. ..... $3695

63 CONSUL
Cortina. Reg. $1695. ..... $1495

63 PONTIAC
Parisienne Convertible. Full power equipment. Reg. $3995. ..... $3695

62 CHEVY II
Sedan 4-cylinder economy. Reg. $1895. ..... $1695

Remember! Only At Morrison's This Great
"PEACE-OF-MIND" PACKAGE

* All Cars Safety-Laned
* GM Reconditioning
* All Cars Clearly Priced
* 30-Day, 50-50 Warranty on all Cars over $995
* Free Life Insurance
* 15-Day Exchange Privilege if Major Repair Becomes necessary
* 6-Month 15% Warranty
* Free 6-Month Lubes
* No Down Payment to Good Credit Risks

TOP RETAIL IN TRADE
EASY TERMS
NO PAYMENTS TIL AUG.

59 CHEVROLET
Biscayne Sedan. Lic. $1495. Reg. $1495. ..... $1195

58 FORD
Sedan. Radio. Reg. $1295. ..... $1195

58 FORD
Sedan Delivery. Reg. $1095. ..... $895

58 FORD
½-Ton Pickup. Reg. $1395. ..... $1295

58 BUICK
2-Door Hardtop. Fully power equipped. Reg. $1495. ..... $1295

64 CHEVROLET
Impala V-8 Sedan. Power steering, power brakes. Save $400 at $3695

63 CHEVROLET
Bel Air. Automatic drive. Reg. $3195. ..... $2895

63 CHEVROLET
Impala Hardtop. V-8, power steering, power brakes.
SPECIAL $3395

63 RAMBLER
Classic. Automatic drive, radio. Reg. $2895. ..... $2695

63 BUICK
Convertible. Fully power equipped. Reg. $4395. ..... $4195

IN VICTORIA MORRISON MEANS A GREAT DEAL!

MORRISON CHEVROLET OLDSMOBILE LTD.

940 Yates EV 3-1108

9-PASSENGER STATIONWAGON—'54 Ford. Loaded with extras. One owner. Low mileage. $695. 477-2666.

FOR SALE, 1956 OLDSMOBILE 4 door, good condition. EV 8-4876 after 4 p.m.

'54 CHEV. GOOD RUNNING CONdition, $245. GR 8-2550.

1960 VAUXHALL. GOOD CONDItion. EV 3-1157.

'48 FORD COUPE — REBUILT motor, radio; $125. EV 5-0973.

1956 OLDS HOLIDAY HARDTOP, immaculate condition. EV 2-3088.

100 CARS FOR SALE

P P P P P P P P P P

EVERY DAY IS SALE DAY AT
* PLIMLEY *
Austin - Rambler

64 MG MIDGET. Like new $1895

63 MGA SPORTS $2295

62 CONSUL Sedan $1295

61 VAUXHALL Super. A-1. .. $1095

59 ZEPHYR Sedan $995

58 CHRYSLER Windsor Sedan. Automatic, power steering $1395

64 RAMBLER 220, automatic. ONLY $2495

62 RAMBLER Wagon. Reg. $2695. NOW $2495

61 FALCON Wagon $1795

59 VOLKSWAGEN, radio $895

53 RAMBLER 2-Door Hardtop $295

62 AUSTIN 850 Sedan, 50 miles per gal. Like new cond. .. $995

62 RAMBLER Classic Sedan. Only ... $2195

62 JAGUAR 3.8 Sedan, radio, automatic. Only $3595

61 AUSTIN A55 Station Wagon, A1 ..... $1495

60 RAMBLER Classic Sedan. Only ... $1595

60 DODGE Phoenix V8, radio, automatic. Only $1695

57 CHEVROLET 4-Dr. Sedan, 6-cyl. ... $995

57 PLYMOUTH Sedan. As is $295

55 PONTIAC V8, automatic Sedan $795

57 AUSTIN A50, overdrive $695

56 METEOR Station Wagon $495

55 MORRIS Oxford Sedan $295

55 PLYMOUTH Sedan $295

53 CADILLAC, all power $695

TEST THE BEST
TEST RAMBLER!

* PLIMLEY *

1010 Yates EV 2-9121

P P P P P P P P P P P

HORWOOD BROS.

63 CHEVROLET Bel Air 2-Dr. Sedan. De luxe model with many extras $2695
62 MINI-COOPER. Real economy with sports car performance. Only ..... [illegible]
60 ZEPHYR Convertible. Power top, yellow ..... [illegible]
60 MINI MINOR 45 m.p.g. $595
56 DODGE 4-Door Hardtop. V-8, automatic, radio $795
CHEAP TRANSPORTATION!
52 PREFECT Sedan $125
52 HILLMAN Sedan $115
50 PONTIAC Coach $125
56 CHEVROLET 6-Cyl. $395

— BANK FINANCING —
Morris - M.G. - Wolseley
Open 9 a.m. to 9 p.m.
810 Johnson Street EV 3-6113

1964 DATSUN Sedan
$1895

62 Galaxie Sedan ..... [illegible]
61 Zephyr Convertible ..... [illegible]
60 Volkswagen 2-Door ..... [illegible]
57 Ford Sedan V8 ..... $795
56 Ford 2-Door V8, automatic, new motor, new trans. $595
58 Simca $345

MARCH MOTORS LIMITED
2978 Douglas Street
388-5531 388-5532

UNITY USED CARS
NO DOWN PAYMENT
On Approved Credit

61 WOLSELEY 600 ..... [illegible]
62 AUSTIN Cooper $1395
57 CHEV Wagon ..... [illegible]
14' House trailer, furnished .. $895
MANY OTHER MAKES AND MODELS
Cars Wanted for CASH OR CONSIGNMENT
854 Pandora EV 8-5631

1960 BUICK LE SABRE 4-DOOR hardtop. Power brakes and steering. Excellent condition throughout. GR 9-6033.

WHY WALK — TRANSPORTATION Specials: '50 Dodge Sedan and '58 Austin Station Wagon. $100 each. GR 8-2550.

LESS THAN AUCTION PRICES — '57 Monarch 2-Door Hardtop, $750; '55 Monarch Sedan, completely equipped, $450. GR 8-2550.

NOTHING DOWN, $10 MONTHLY, 1951 HILLMAN, $95. ART'S CARS. BURNSIDE AT HARRIET.

NOTHING DOWN, $23 MONTHLY, 1957 FORD, $[illegible]. ART'S CARS. BURNSIDE AT HARRIET.

NOTHING DOWN, $10 MONTHLY, 1956 FORD, $225 ART'S CARS. BURNSIDE AT HARRIET.

NOTHING DOWN, $61 MONTHLY, 1958 Cadillac hardtop, $1495. Art's Cars, Burnside at Harriet.

1962 LARK V-8 AUTOMATIC, GOOD condition, $250 cash, arrange to take over payments. GR 9-1065.

'51 PONTIAC MOTOR AND TRANSmission excellent condition, body poor, $65. EV 2-1100.

1959 AUSTIN A-105. OVERDRIVE, radio, heater, low mileage, excellent condition. A good buy. EV 2-0900.

'58 METEOR. GOOD RUBBER. Motor excellent. GR 8-6018.

1951 PLYMOUTH. SEAT BELTS, good tires. $130. GR 9-1437.

100 CARS FOR SALE

FOLLOW THE WISE BIRDS
TO
• OLSON
• FORD

THERE'S A FORD IN YOUR FUTURE

Select it from one of these premium, low mileage beauties and save $1000.

63 GALAXIE 500 Sedan, sparkling Brentwood brown and Alaskan white, V8, automatic, luxury equipped. SAVE $1000 ... $3395

63 GALAXIE Sedan, azure blue, V8, automatic, radio. SAVE $1000 ... $2795

63 FORD 300 Tudor, ambassador blue, whitewall tires. Economy six. SAVE $1000 ... $2095

CUSTOMER SECURITY PACKAGE NONE BETTER!

30-Day 50-50 Warranty
1 Yr. G.W. 15% Warranty
30-Day Exchange

62 OLDS 2-Dr. Hardtop. All power, immaculate condition .$2995

62 FALCON. Sharp matador red set off with whitewalls. One owner, 12,000 miles ... $1995

62 FALCON, horizon blue, low mileage, one owner, case history ... $1895

62 ACADIAN, popular GM compact, snappy 6-cyl. ... $1995

62 RAMBLER American 4-Door Wagon. Hard to find, dual purpose unit, top shape ... $1995

61 VOLKSWAGEN Window Van, low mileage, well cared for ... $1695

62 FAIRLANE 500 Sedan, V8, automatic, all extras. Outstanding in every respect ... $2495

60 FAIRLANE Sedan, V8, automatic, radio ... $1695

58 CHEVROLET Sedan, new Aztec bronze finish, new whitewalls. An eye-catching bundle ... $1295

NO CASH NEEDED (on approved credit)

PRICE TICKLERS

59 FORD Sedan, you'll never get a buy like this ... $695

57 FORD Sedan, V8, automatic, power steering. Steal it at ... $395

55 MORRIS Oxford, clean, good running unit ... $295

54 MERCURY 2-Door Hardtop, V8, automatic, radio, very sharp ... $595

52 FORD, runs like a top ... $149

52 FORD, recent rebuilt motor ... $195

50 METEOR. Drive it away ... $95

FORD FACTORY FINANCE

Wide Open Till 9 p.m.

1060 Yates St. EV 4-1144

SUPER MOTORS LTD.
Over 100 cars drastically reduced to save you $$ Hundreds $$
TERMS TO SUIT EVERYONE!
No reasonable offer refused!
ALL CARS HAVE BEEN FULLY RECONDITIONED
2015 QUADRA EV 5-0031

SACRIFICE
1953 Cadillac sedan in good condition, radio, power brakes and steering. $975. Phone EV 5-2908.

Les Blow. 2940 Douglas.
'64 GMC pickup and camper; '63 Ford pickup and camper; '64 Pontiac H.T.; '63 T-Bird; '63 Morris 1100; '62 Pontiac; '62 Anglia; '61 Pontiac; '60 Simca V-8; '61 Austin 850; '58 Chev Wagon; '58 Chrysler; '58 International panel; '57 I.H.C. panel; '58 I.H.C. panel; '56 Ford wagon; '58 Buick Special; '54 Metropolitan; '54 Dodge; '58 Dodge wagon; '52 Chev; '50 Morris Minor. Accept reasonable on any models. EV 4-7843

CARS BOUGHT, SOLD OR TRADE. Call Art Harrison, Suburban Motors. Phone 386-6131 or GR 9-6728.

1948 CHRYSLER, GOOD TRANSportation, 6 cylinder, automatic. Really clean. $150. EV 5-3788.

57 CHEV. 2-DOOR BEL AIR HARDtop. Offers. EV 4-3325.

1956 PONTIAC 2-DOOR HARDTOP sedan, $1,050 or best offer. 474-1724.

1955 DODGE STATIONWAGON, $500 —386-7143 after 5 p.m.

1955 FORD STATIONWAGON — Easy terms. Mr. Haldin. EV 6-5922.

55 PONTIAC. $300. 402 John Street.

100 CARS FOR SALE

NO DOWN PAYMENT REQUIRED
FOR A WHALE OF A DEAL IT'S DOLPHIN MOTORS!

1955 FORD 2-door, stick, V8. ONLY $34 per month

1955 CHEV. V8, automatic, 4 door sedan, radio, heater. ONLY $42 per month

1953 CHEV Sedan, 4-door. ONLY $25 per month

1956 DODGE 6, automatic, radio and heater ONLY $35 per month

SPECIAL FOR THE WEEK END ONLY!

1962 NSU PRINZ, top model, 60 mpg or better. Red with white leather interior ONLY $45 per month

DOLPHIN MOTORS LTD.
Your RENAULT DEALER
Quadra at Pandora
EV 6-3527

A AND A

62 CORVAIR Tudor automatic $1,995
62 CHEV II Sedan like new $1,995
57 AUSTIN Sedan A-95, 6-cyl $795
56 AUSTIN Sedan A-50 $645
54 AUSTIN Sedan A-40 $195
61 METEOR Sedan, top shape $1,795
62 Simca Sedan, like new $1,195
50 CHEV. Sedan $215
55 PLYMOUTH Sedan, one owner $495

64 FARGO ½-TON 8-ft. box. Non-slip rear end; 710x15 tires; only 500 miles

SAVE DOLLARS ON THIS
A & A CARMART
2644 Quadra St. EV 6-2712
CLARE ABBOTT

• KAYE MOTORS •
837 YATES
Opening Specials

63 Pontiac Sedan $2495
63 Stude. V-8 A/T Wagon $2195
62 Ford Ranch Wagon $2295
62 Consul Capri $1595
58 Pontiac, 2-door $1195
59 Ford 4 Dr. H/T, A/T $1495
57 Chev. 2-door, 6 $995
61 Ford 2-door, V-8 $1695

MANY MORE CHOICE CARS TO CHOOSE FROM
Victoria's Best Car Prices Guaranteed
837 YATES EV 3-9251

FALCON V-8
1963 FALCON 2-DR.
V-8, automatic, radio.
Like new. Only $2495
MIDTOWN AUTO SALES LTD.
847 Yates 386-1023

OAK BAY
• MOTORSERVICE •
1945 Oak Bay Ave. EV 5-3213
NO DOWN PAYMENT BANK FINANCING

63 PONTIAC Sedan, completely equipped, immaculate condition $2395
62 MINOR "1000". Immaculate condition $1095
60 VAUXHALL Velox 6-cylinder Sedan, low mileage, like new $1195
55 VAUXHALL Velox. One owner. Immaculate $495

WIDE OPEN TILL 10 P.M.!

J. C. MOTORS LTD.

57 CADILLAC Coupe $1995
61 RENAULT Dauphine $995
61 TRIUMPH Herald. 26,000 miles $1,195
59 VAUXHALL Sedan $795
58 METEOR Hardtop $1595
57 ZEPHYR Sedan $795
55 BUICK Hardtop $795
58 Buick Sedan $795
56 Ford Sedan radio $895
55 Meteor Wagon, automatic $695
59 Morris Minor convt. $795
53 CHEV 2-door, radio $295
54 Pontiac Sedan $295

1314 Quadra at Johnson. EV 4-0921

1956 CADILLAC, ORIGINAL COST approximately $9,500. New tires and new motor just installed. Excellent condition throughout. Every luxury feature including power seat, power windows, custom radio with power aerial. Owner just bought late model Cadillac. Will sell for only $1,695 or best offer. Can be seen at 3155 Midland Road, call days 383-9411, eves. 382-1326.

1956 LINCOLN 2-DOOR HARDTOP, $1,395, or will trade for late model half-ton truck. EV 6-1513; for evenings, GR 9-6908.

SACRIFICE — '62 VOLKSWAGEN de luxe. Radio, 29,000 miles. Can be seen at Gurton's Garage Ltd., East Saanich Rd., GR 5-1931.

$650 OR OFFER. '56 CHEV 4-door. Immaculate condition. Phone EV 2-6063.

'56 MERC. 2-DOOR, A.T., R. AND H., very good condition; $950. Ph. 479-5063.

NOTHING DOWN, $10 MONTHLY—1954 CONSUL. $245. ART'S CARS, BURNSIDE AT HARRIET.

1954 MONARCH AUTOMATIC 4-door sedan, 57,000 miles. Real nice condition. $325. EV 3-5071.

'55 CHEVROLET "6", '57 FORD "6." $750 for the two. 1246 Tattersal Dr. EV 3-4392.

1956 METEOR RANCHWAGON, V-8, heater, 2-tone green, standard shift. A-1 condition. GR 7-3444.

FOR SALE 1954 AUSTIN. REASONable. Apply at 2360 Forbes.

1951 STUDEBAKER—VERY CLEAN car, $150. 385-7183.

101 FOREIGN IMPORT AND SPORT CARS

For your NEW VOLVO
—See Harvey Maser
• DAVID MOTORS •
(Volvo Specialists!)
Yates at Cook EV 6-8163

AUSTIN HEALEY 3000. ELECTRIC overdrive, radio, hardtop and soft top. Excellent condition. $1,800 or nearest offer. After 6, EV 4-7677.

WHAT SHALL WE DO WITH baby-o? 1961 MGA, immaculate, black, perfect condition. 385-8025.

'61 MINI MINOR, PERFECT CONdition, daytime driving lights, seat belts. $895. GR 9-3698.

1959 AUSTIN HEALY, ELECTRIC overdrive, radio, excellent condition. $1,495. EV 4-8398.

FOR SALE—'56 TRIUMPH, '63 TR4 motor, new paint, new rubber, soft and hard top. Phone GR 9-1997.

1959 TR3 19,300 MILES. GOOD condition. $1,400 or offer. GR 9-7017.

1953 MG TD. GR 9-6217

1957 TR3. EXCELLENT CONDItion. Best offer. 383-0047.

1958 AUSTIN SPRITE. GOOD CONdition. $700. GR 8-3380 after 5 p.m.

JET BLACK 1957 MGA, GOOD CONdition. $1,200 or near offer. GR 7-2144

105 TIRES

$1 DOWN
$1 A WEEK
Buys a New Goodyear Tire
See us for Brake Relining, Wheel Alignment, Shocks and Mufflers. Easy, Easy Terms
VICTORIA TIRE LTD.
Government at Herald EV 2-6184

WESTERN OK TIRE STORE
Flats Fixed 50c.
Tubeless 75c
USED TIRES—520x10, 600x16, 650x16 and other sizes in stock.
A block south of Mayfair
Phone 385-2131.

106 TRUCKS

1958 ½-TON PICK-UP, LONG BOX. $750. EV 4-9634.

FOR SALE—TOW TRUCK FIRST-class condition. $3,200. EV 2-4331.

1952 CHEVROLET 1-TON WALK-IN. $595. 752 Caledonia

FOR SALE — '48 FORD PICKUP, $175 or best offer. Call 479-5192.

'49 INTERNATIONAL PANEL, $100. EV 3-0912

106 TRUCKS

'60 Chev. long, wide PU $1,475
'60 Chev ½-ton panel $1,450
'60 GM 1-ton V-8, duals $1,975
'60 Chev "30", C and C, 18,000 miles $2,500
'58 GM 3½-ton flat deck, V-8 $2,250
Chev 2-ton flat deck, 40,000 mi., $525
'56 IHC ¾ pickup and panels, to $775
'57 Pontiac sedan delivery [illegible]
GMC 6x6 $1,040
'55 Reo S.A., long W.B., air. $1,650
'63 Ford F100, 4WD PU $2,350
Other pickups, panels, single, axles, tandems, diesels from, up $200
Deighton Service, Opp. Arena

DOMINION MOTORS'
EV 5-5012 1912 Douglas
62 Security Camper, new condition, $1,095; 63 Caveman Camper, $1,495; 49 Chev ½; 57 Chev 3 ton; 54 IHC 3 ton; 62 Chev long box; 60 GMC 2 ton cattle box; 57 Thames ½; 62 Merc ½ L.B.; 49 GMC ¾; 59 Ford 1 ton; 56 Meteor HT.
CAVEMAN CAMPER SALES AND SERVICE
Trailer and Camper Repairs

NEW 1964 ½-TON PICKUP, 4-SPEED. FULL PRICE $1,890. NOTHING DOWN. $61 MONTHLY. ART'S CARS, BURNSIDE AT HARRIET.

1957 MERCURY ½-TON PICKUP, V-8, standard transmission. New tires. Very good condition. $675 or offers. GR 4-1311.

2 1956 CHEVROLET WALK-INS with 12' vans. (Ex H.B.C.) George Eng Truck Sales Ltd. 940 Hillside EV 5-3054

INTERNATIONAL DUMP TRUCK, model L190. Good condition. Open to any reasonable offer. 665 Canterbury Rd. GR 9-5540.

1956 CHEVROLET ½-TON PICKup, long wheelbase, 8' box, radio, heater, very good condition, $950. 7093 West Saanich Rd.

1953 CHEVY SEDAN DELIVERY, in good condition, $225 or nearest offer. EV 5-3192.

NEW AND USED TRUCKS AND campers. Les Blow. 2910 Douglas Street. EV 4-7843

60 DODGE PICKUP. GOOD CONDItion. Must be seen to be appreciated. 887 Lampson Street.

56 INTERNATIONAL ½-TON PICKup. Trade for car or sell. Phone EV 6-6478.

'54 INTERNATIONAL TANDEM. Good condition. Offers. GR 9-6761.

TOW TRUCK, $350. 3-YD DUMP, $350. Reo flatdeck. 402 John Street.

107 PARTS, ACCESSORIES

SIMPSONS-SEARS
ALLSTATE GUARDSMAN
Premium 4-ply Nylon Tire
42-MONTH GUARANTEE
Against all road hazards
PLUS—
an extra 15% more miles over any tire you may be replacing, regardless of make or quality. Canada's Strongest Tire Guarantee.
Only $15.95 each
(670x15 tube tire)
Installation Arranged
SIMPSONS-SEARS LTD.
728 Yates Street
386-3161

MUFFLERS
For most makes of cars from $3.85

Examples	Reg.	Spec.
Austin A40	$5.10	$3.85
Chevrolet 54-62, (most models)	9.25	6.94
Pontiac 54-62 (most models)	9.25	6.94
Ford 54-62 (most models)	11.95	8.96
Plymouth & Dodge (most models)	12.65	[illegible]
Rambler (most models)	13.40	[illegible]
Volkswagen (pass.)	18.70	10.86
Triumph Herald	10.50	[illegible]
Triumph TR 2-3-4	12.70	[illegible]

NATIONAL MOTORS
819 Yates EV 4-8174

OUR NEW LOCATION
2150 Blanshard Street
Your Car's "Heart" is the BATTERY
For a strong, sure start every time Get an "ACME"
12-VOLT BATTERY
$12.75 Ex.
Delivered and Installed
FRANCIS BATTERY & TIRES LTD.
Retreading Specialists
EV 3-7082

Terry Cloth
SEAT COVERS
Washable, for compact and regular cars. Blue, green, beige.
ONLY $4.99
D & D TIRE LTD.
Victoria Duncan
EV 2-7283 746-7191

BURNSIDE CAR RADIO. LOWEST prices in town, new or used radios, any model, custom repairs, installation accessories. EV 5-7379.

MUFFLERS, $4.95
Another shipment of factory discontinued mufflers and tailpipes. Pick out your own and save. Mufflers $4.95, tail pipes $2.50. Sandy's Auto Parts, 1023 View St. EV 5-4478.

RINGS FOR ALL MOTORS
Ask for Perfect Seal
CORDS PISTON RINGS
at 834 Johnson Street. 383-0011

WRECKING '53 BUICK, '52 HILLMAN, '51 Morris Minor and Oxford, '51 Prefect, Ford parts. Dodge transmission. GR 8-2833.

1956 PLYMOUTH FURY MOTOR 303 cu. in.; stick; 1100 miles since rebuilt. GR 9-2575.

LANGFORD AUTO WRECKERS
1074 GOLDSTREAM GR 8-2869

'48 PONTIAC PARTS. WINDOW, etc. EV 4-4234.

MODEL T FORD PARTS
GR 9-4598

FOR SALE—FORD V-8 ENGINE. 479-7228

1950 MERCURY PARTS, WHEELS, transmission and body. GR 8-2848.

WANTED — MORRIS OXFORD engine assembly, 1949-53. GR 7-2922.

CUSTOM GM '58 PONTIAC TRAILer hitch, $10. 385-1617.

'48 PONTIAC HYDRAMATIC & sedan parts. GR 7-2321.

1942-47 CADILLAC PARTS. ALL MODELS. GR 9-4593.

108 AUTO REPAIRS, SERVICE, TOWING

20 Years Doing It Right!
• Clovelly •
Automatic Transmissions
Repairs, Service, Adjustments.
3477 Quadra St. EV 2-3312

FAST, TOP QUALITY RADIATOR repairs, body work and painting at Morrison Chevrolet-Oldsmobile Ltd. Yates at Quadra. EV 3-1108

TRANS-WILL AUTOMATIC TRANSmission specialists. EV 4-2851. Rebuilt auto trans from $69.95; tune-ups from $11.95.

AUTO REPAIRS. REASONABLE TERMS. No carrying charges. Dowman's Service, 724 Johnson St.

YOUR VOLKSWAGEN SPECIALists at Burnside Texaco. EV 4-5612

MAJOR OVERHAUL SPECIALISTS Richmond Texaco Service 384-2121

112 CARS AND TRUCKS WANTED

Good, Clean
CARS AND TRUCKS WANTED
Cash in 5 Minutes!
— PLIMLEY —
1010 Yates St.

$$ TRADE, BUY, OR CONSIGN $$
OAK BAY MOTOR SERVICE
1945 OAK BAY AVE. EV 5-3213

Before Selling Your Car
CONSULT MORRISON'S
Yates at Quadra EV 3-1108

TOP CASH FOR GOOD CARS
A & A CARMART
2644 Quadra opp. Safeway EV 6-2712

½ OR ¾-TON 6-PASSENGER PICKup truck. Cash. EV 4-8317.

CARS WANTED FOR WRECKING RICHMOND SERVICE. 384-2121

112 CARS AND TRUCKS WANTED

If You Want Your Car SOLD NOW FOR CASH
Enquire MAYNARDS Auctions
Cars Bought Outright or Sold by Auction
731 Johnson EV 4-5921

SELL—CONSIGN—TRADE DOWN—"A better deal for your Clean Car." NATIONAL MOTORS, 819 Yates, EV 4-8174.

SELLING? SEE ART'S CAR SALES BURNSIDE at HARRIET. EV 3-8302.

113 TRAILERS AND TRAILER PARKS

CASH CLEARANCE SALE
One 8-ft. truck camper, new, save $200—$1,295. One 8-ft. de luxe truck camper, new, save $400—$1,295. One used 2-bedroom 33x8, save $400—$2,100. One new 16½-ft. travel trailer—toilet, pressure water, stove with oven, propane fridge, brakes, sleeps 5, save $500 off factory list—sale price $1,995. One new Imperial 500 Series mobile home, 2 bedrooms, truly de luxe, exceedingly well-built, with a flawless finish, save $1,000—special price $6,750. Absolutely no trades at these prices.
12 and 15-ft. vacation rentals, a few openings as yet.
For the home builder, large stock on hand and order department. We will sell for less—get our price last. 24 hour, 7 days a week service on propane.
BLUE BONNET COACH
Millstream and Trans-Canada
GR 8-2514

BOB'S TRAILER SALES
2 only, Hi Liner Loafers, thermo oven, sleeps 6 $1,595
Kenskill and Aristocrat toilet models or standard models in stock.
19-ft. Kenskill, a beauty $2,895
1963 22-ft. Airstream, save $1,600 at $5,695.
1 only, 19-ft. tandem Aristocrat, sleep six, fully self-contained, $4,100
18-ft. Estevilla, self-contained $2,395
Equalizing hitches, gas fridges installed. Large stock of parts, propane anytime.
EV 6-3623

TRIANGLE TRAILER SALES
4th of July holiday "special" HURRY! ONE ONLY! With our last 16' GLENDETTE we are giving away an "EZE" LIFT hitch, value $75.
Remember we have a good supply of KNIGHT and KIT mobile homes, 2 and 3-bedrooms on display, come early.
Open 7 days a week, 9 till 9
GR 8-3921 Res. EV 4-8456

VANGUARD CAMPERS
On our lot for your inspection.
Low Boy model [illegible]
28" cab over, sleeps 4 $1225
48" cab over, auto oven $1,475
48" cab over, fibreglas roof $1,580

LOG CABIN SALES
739 GOLDSTREAM AVENUE
GR 8-6911 GR 8-1270 GR 8-1370
OPEN WEEKENDS

TOTEM TRAILER SALES
New 13 ft. travel trailer, sleeps 3, fully equipped $1250
Equalizing hitches, from $52.95
Electric brake kits installed and serviced on your trailer.
Phone GR 8-1041

We sell plain and colored aluminum trailer sheets. Call in now at
S. J. PEDEN LTD.
2955 Quesnel 386-3464

WANTED — ONE 50 FT. X 10 FT. or larger HOUSE TRAILER. Two or three years old. Two or three bedrooms. Will pay CASH. Victoria Press. Box 394.

$650 DOWN OR YOUR FURNITURE is all we ask for this 10x48, 2-bedroom Jack and Jill mobile home. Balance financed. Ph. EV 3-5368.

SHIPMENT TRAVEL TRAILERS Two sizes, $750 and $895. Terms. MYHRE TRAILER SALES 610 McKenzie Ave. GR 9-3486

20-FT. HOUSE TRAILER, 1960 model, fully self-contained. Equalizer hitch. Equity $250, owing $1,603. 478-2680.

FOR SALE — 12-FT. FOLDING camp trailer, sleeps 5 people. All plywood construction. Price $450. Phone EV 5-5348.

SANTA FE 12-FT. TRAILER, sleeps 4, as new. $1,000. Offers considered. 384-7865.

FOR SALE
One 32' by 10' Canadian-made Mobile Home. 478-3250.

FOR RENT BY DAY OR WEEK, factory built 8' camper, sleeps 4, fits pickup truck. GR 9-5641.

FOR RENT 14-FT HOME-BUILT. Sleeps 3 or 4. $20 per week. GR 5-1975.

8'x40' 2-BEDROOM HOUSE-TRAILer. Reasonable. GR 8-1549 evenings or Sunday.

COLLAPSIBLE TENT-TRAILER, sleeps 4, $285. EV 5-1730.

15' TRAILER AVAILABLE TO August 15, $25 a week. GR 7-3604.

CAMPER AND TRUCK FOR SALE. Cheap. Terms accepted. GR 8-6035.

UTILITY TRAILERS—$75
Al's, Bay at Catherine. 383-8233

CAMPER WITH GAS FRIDGE AND stove with oven. Sooke 742-3256.

4 FT. SQUARE UTILITY BOX trailer, $40. 386-6496.

116 HOTELS

Ritz Hotel, 710 Fort Street
FURNISHED APARTMENTS
HOUSEKEEPING ROOMS AND ROOMS — EV 3-1021
Elevator Service Permanent Transient

BEVERLY HOTEL
In city centre. Moderate rates. Housekeeping rooms. TV in lounge. Transient and permanent guests. 724 Yates. Phone EV 4-0811.

MODERN FAMILY DOUBLE RMS. with bath, $9; night singles from $3. Cherry Bank Hotel (off Courthouse). 385-5390.

YORK HOTEL — EV 5-9029
Clean, respectable housekeeping rms. Weekly, monthly. 711 Johnson Street.

117 COTTAGES, CAMPSITES, SUMMER RESORTS

FOR SALE OR RENT—3-ROOM furnished cottage, Shawnigan Lake, west side. 100 yards to water, no noise. 2½ acres treed privacy. Light, water and phone. Workshop and garage. GR 9-4588.

WATERFRONT SUMMER COTtage. Thetis Island, near Chemainus. Fully equipped, close to car ferry. Ph. 746-7018 or write Box 1999, Duncan.

GONZALES BAY—BEACH, VIEW. Furnished 2-bedroom home. July-August. EV 5-6007. Victoria Press, Box 440.

WANTED TO RENT — A CABIN right on Shawnigan, one week latter part of July. GR 9-5026.

WATERFRONT COTTAGE FOR rent, Saanich Inlet, $35 per week. EV 2-7713.

FURNISHED CABINS — BRENTwood Bay. 474-1407.

119 TOURIST ACCOMMODATION

FEKA'S BRENTWOOD MOTEL
Summer Special—Stay 7 days, pay for 6. The beauty spot of Brentwood, perfect setting for a restful holiday. Close to famous fishing and gardens.
7215 West Saanich Road 474-1551
Brentwood Bay, B.C.

120 ROOM AND BOARD

CLEAN, COMFORTABLE, HOME cooking. 1737 Rockland. 383-1697

ROOM AND BOARD FOR GENTLEman; home privileges. EV 4-5334.

ROOM AND BOARD FOR A PENsioner, a gentleman. EV 5-8401.

GOOD HOME FOR ELDERLY. Private or semi-private. 382-7744.

SIDNEY
17 Miles North of Victoria.

Craigmyle Motel and Trailer Park
Heated Swimming Pool!
$6.50/$8.50 for 2 at Craigmyle. 1 block from shopping centre, gift stores. DUTY FREE STORE, close to golf course. FREE TV. Close to Swartz Bay and Anacortes Ferry. Sidney, B.C. Ph. 475-1441

SALT SPRING ISLAND

THE SHIPS INN
COMPLETELY MODERNIZED!
Located in Ganges, overlooking the harbor. Famous for fine foods—in the dining room or the coffee shop. You will find the rates reasonable and the rooms comfortable. Phone Ganges 30 Toll Free for reservations. Write A. B. McCOWAN, Ganges

ARBUTUS COURT
Situated at Vesuvius Bay overlooking Sansum Narrows. Fully modern four-star housekeeping suites and bed-sitting rooms. Swimming, boating, fishing, golf, table tennis or just relaxing. For reservations write or phone Mr. and Mrs. J. G. Reid, RR 1, Ganges. Phone Ganges 131-B.

BOOTH BAY RESORT
* * * *
New all-electric housekeeping cottages on Booth Bay. LODGE—Quiet relaxation, spacious grounds, warm swimming, salmon fishing, clams and oysters. TV in LOUNGE. Shuffleboard, golf, store. Write Box 233, Ganges, B.C. Phone Ganges 87Y

HARBOUR HOUSE (1964) LTD.
Overlooking Ganges Harbor. Spacious grounds include swimming pool, tennis courts. Excellent cuisine. Comfortable accommodation in lodge or well-appointed cabins. For a holiday to remember, reserve now. Phone Ganges 26.
Write D. Crofton, Ganges

NORTH PENDER ISLAND

Vacation early and enjoy the tranquility and beauty of the Gulf Is.
BEAUTYREST LODGE
offers you American plan with good food, or spanking-clean 4-star housekeeping cottage, with 10 sports. Now open. Port Washington, B.C. Phone Gulf 29A.

WEIR'S BEACH
13 Miles from Victoria.

SAND AND SEA RESORT
on WEIR'S BEACH
1 and 2-bedroom cabins, tenting and trailer park. Fresh water pool.
FISHING. BOATING.
LAUNCHING RAMP
Your Family Holiday Land
3191 William Head Rd.,
RR 1, Victoria. GR 8-3664.

MALAHAT
18 Miles from Victoria.

BAMBERTON BEACH FISHING RESORT
IDEAL FAMILY RESORT
SAFE BEACH
Cottages, power boats, good fishing. 24 miles up Malahat, next to Bamberton Park.
New owners
BILL and PHYL SIM
Cobbie Hill 743-5314
King Fisherman Weigh-In Station

MALAHAT POOL AND PLAYGROUND
Holiday campsite, trailer spaces. Secluded. Picnic tables, heated wading and swimming pools, spacious sun decks. Flush toilets, hot water, stoves, barbecue, hiking, games, snackbar. No dogs. Opposite Malahat Chalet. Phone 478-3981. Mr. and Mrs. H. Heighes, Malahat P.O.

SOOKE
23 Miles from Victoria.

Sooke River Cottages
* * * * A.C.R.A.
1 or 2-bedroom cottages individually spaced for privacy in park-like sheltered acreage on tidal river. Fridges, automatic propane heat, cooking, hot water. Reasonable rates. Warm swimming, boating. Golf and shopping near by. 2155 Phillips Road, Box 61, Sooke, B.C. Phone Mr. and Mrs. Alan Riches, Sooke 472-5932.

HARBOUR COURT
Your hosts Ruth and Alex Aitken
* * * *
(ACCRA approved)
(CAA and AAA approved)
Heated Swimming Pool in season. Safe playground for youngsters. All units are housekeeping and fully contained. Close to shopping. Right on the water.
Phone 472-3133
RR2 Victoria, B.C.

SHAWNIGAN LAKE
28 Miles from Victoria.

Catch Up on Life at
SHAWNIGAN BEACH HOTEL
Arrange Now for "High-Style Holidaying" at Shawnigan Lake
No meals to get.
Solid comforts.
Interesting new companions.
Entertaining hospitality.
Spectacular Vacation Features.
30 acres of grounds, tennis mashie golf course, superb swimming, good fishing, free boats, water-skiing. "Sherwood Forest," badminton, volley-ball, indoor and outdoor ping-pong, shuffleboard. Children's play area. Full, complete alundry. Two comfortable lounges, large rumpus rooms with indoor games. New coffee lounge with continuous free coffee. Many other features.
Rates from $5.50 single, $7 double.
(We know "Travel" holidays can be great, but try staying here for a while and coming home really rested.)
The Island's favorite Family Hotel. Owned and operated by the Hurleys for two generations.
IN "THE VALLEY OF THE SUN" RESORT AREA
Information and folders at Vancouver Island Publicity Bureau. Or call Denis Mason Hurley at 743-2312, collect.

PLAN YOUR VACATION NOW—THEN MAKE YOUR RESERVATIONS EARLY FROM THE ADVERTISEMENTS LISTED HERE.

SHAWNIGAN LAKE

Mountain View Resort
SHAWNIGAN LAKE
TRAILER AND CAMP PARK
Eight modern self-contained cottages. Warm water and a safe beach. Activities for all ages. For information phone 743-2044 or write Box 82, Shawnigan Lake, V.I., B.C.

COBBLE HILL

PONY PADDOCKS SUMMER CAMP
BOYS AND GIRLS 9-13
RATES $35 PER WEEK
Phone Duncan 746-6504 or write Box 180-B Cobble Hill, B.C.

COWICHAN BAY

COWICHAN BAY INN
* * * *
Heated pool, dining lounge, housekeeping suites and sleeping rooms with private baths. Ideal family resort. Best salmon fishing from July to October. Reasonable rates. Phone 746-8311. Your hosts—The Hepburns.

THE MARINA
(Price and Maxwell)
SEAFOOD RESTAURANT, dining inside and out. BOAT MOORAGE. Tackle and bait shop. OFFICIAL KING FISHERMAN WEIGH-IN STATION. Car and boat repairs. Welding. Open 4 a.m.-12 p.m. from Aug. 1 to Oct. 31.
Phone 746-7508

CHERRY POINT
32 miles from Victoria.

FOUR OAKS
* * * * A.C.R.A.
Cherry Point Beach
Cobble Hill, B.C.
Seaside cottages, completely furnished, refrigeration, fireplaces. Sandy beach, ideal for children. No traffic noise. Turn east on Fisher Road. Phone 743-2233. Sorry, no dogs.

DUNCAN
36 Miles from Victoria.

KELVIN CREEK
• RANCH •
(5 miles south of Duncan)
Guided trail rides for children and adults. Reservations taken for young DUDE RANCHERS during July and Aug. Trail rides, swimming, hiking etc. for boys and girls 8-15 years.
RR 1, Cowichan Station
Phone 746-6205.

LAKE COWICHAN
55 Miles from Victoria.

CASTAWAY RESORT
Children welcome. Rates reasonable. Large, self-contained family dwellings, each unit overlooking Lake Cowichan. Safe swimming for children, boating, skiing, fishing. Tenting with modern facilities. Box 495, Lake Cowichan Phone 749-6461.

LAKE COWICHAN
55 Miles from Victoria.

LAKE COWICHAN AUTO COURT
Nestled on the lake, 57 miles north of Victoria. Swimming, fishing, water skiing, barbecue, local handicrafts and annual regatta. Excellent rockhound area. Self-contained units, boat to guests or launch own. Reasonable rates. Stay week, 7th day free.
Bob and Grace McQuinn, Box 180, Lake Cowichan. Dial 749-3241.

CEDAR-YELLOW POINT
12 Miles South of Nanaimo

ZUIDERZEE CAMPSITES
AND TRAILER PARK
Tenting, picnic grounds, bass fishing, boat rentals, cement launching ramp, swimming with Olympic-height diving tower and slide. Children's wading pool, sandy beach water skiing, games. Groceries, lamp and marine gas. Exceptionally beautiful mountain view across Gunnell Lake. ON YELLOWPOINT ROAD, halfway between Ladysmith and Nanaimo. SK 3-8809.

TILLICUM SEASIDE COTTAGES
12 Miles South of Nanaimo on Yellow Point Road
18 Furnished Cottages: 2 to 5 Rooms
We Cater to Families and Fishermen
Tenting Grounds — Reasonable Rates. Information and Reservations
C. Pavey, R.R. 1, Ladysmith
Phone SK 3-1731

GABRIOLA ISLAND

TAYLOR BAY LODGE
RR 1, GABRIOLA ISLAND, B.C.
In the heart of the famous Gulf Islands. 20 acres with 500 ft. waterfront, safe beach, row and motor boats, also swimming pool, tennis. Lodge with double and single rooms, large dining room and lounge with hi-fi and TV, also cabins all facing sea. Salmon and cod fishing on doorstep. Lake fishing on island.

PARKSVILLE-QUALICUM

A HOLIDAY PARADISE
PARKSVILLE-QUALICUM BEACH
for the
Warmest, Safest Beaches in the Pacific Northwest
- At your doorstep, miles of uncrowded, safe, sandy beaches—warm sea swimming, water skiing, boating. Dig for clams, beachcomb for driftwood, agates and shells.
- Fish the big Springs, or the fighting Coho salmon in their feeding grounds.
- All the conveniences of two shopping areas plus golfing, riding, cycling, hiking, bowling and tennis.
- Accommodation to suit your needs from hotels, lodges, motels, beach cottages to camp sites.
- Plus the convenience of being centrally located to explore the many, many attractions of the Northern end of the Island.

For further information and brochure
Write: Parksville-Qualicum Beach Chamber of Commerce, Box 103, Qualicum Beach, B.C.

PARKSVILLE
91 Miles from Victoria.

ISLAND HALL HOTEL
PARKSVILLE, V.I., B.C.
Phone 248-3225
Open now, new, almost all glass enclosed and heated salt water swimming pool, small very hot salt water soaking pool with turbulence, sauna room, and other recreational facilities, as well as an additional 12 de luxe bedrooms. Facilities available to guests at no extra cost.
This in addition to the well-known Island Hall resort makes it unique on the Island. Located right on wide sandy beach on Island Highway and in village. 61 comfortable rooms, most with private bathrooms, most face the sea. Old-world atmosphere but modern appointments throughout, lawns and gardens, promenade on the edge of the sea, games, golf 7 miles, fishing, children's playground. Famous for its excellent food.
For fun, change, rest, relaxation, Island Hall is the place. Those who come once return again and again. Mrs. Mary Sutherland, owner-manager.

GEORGIA VIEW AUTO COURT
FULLY MODERN
Immaculate 2, 3 and 4-room cottages, on safe sandy beach. Shaded playgrounds with games for all. Oil and gas heat. Refrigerators. Showers. Half mile from centre of Parksville.
Amy and Ted Allford, 248-3241.
Parksville, B.C.

Edgewater Park Auto Camp
Ideal for families. 1 blk from downtown Parksville. Large tent and trailer space. Modern furnished cottages on safe, sandy beach. Write Box 119. Phone 248-6732. Your hosts, Myrtle and Jim Yeitch.

Paradise Beach Resort
* * * *
Phone 248-6612. Fully modern, self-contained cottages, propane heat and cooking fridges. Tree shaded tenting and trailer grounds, showers, games, store next door. Families welcome. No Dogs. July and August.
Your hosts, Norman and Lavena Vance, Parksville, B.C.

Benny's Restaurant
Complete Dining Facilities!
Snack Bar
If its YOUR BIRTHDAY, CELEBRATE at BENNY'S.
Entertainment supplied. Southern fried chicken. Real Italian Spaghetti. Steaks.
2 miles south of Parksville. For reservations, phone 248-6523.

DE LUXE AUTO COURT
Fully modern 1 and 2-bedroom units, oil and electric cooking, fridges, constant hot water. Close to beach, stores. Open all year. Excellent swimming, fishing in season. Phone 248-3023 or write Mrs. A. Harrington, Parksville.

TUAN RESORT
Open all year. Facing on a beautiful sandy beach. Private cottages with fireplaces and auto heat. No pre-school children. Write or phone:
W. VAN NORMAN
Parksville, B.C., 248-6615

QUALICUM
99 Miles from Victoria.

SPEND YOUR VACATION AT QUALICUM BEACH ON VANCOUVER ISLAND
24 modern, moderate priced cottages. Ocean swimming, boating, fishing, etc.
Phone 752-6713 for free literature and reservations, or write:
GRANDVIEW TOURIST COURTS
QUALICUM BEACH, B.C.

Reservations for Summer
Accommodations in the Shady Rest Hotel—Shady Rest Auto Court and Ravine Court are being processed now! Write, wire or phone G. T. Kenkado, Qualicum Beach, B.C.

RELAX
Enjoy your vacation at the QUALICUM ARMS INN AT BEAUTIFUL QUALICUM BEACH. Home-cooked meals—comfortable rooms — family atmosphere — wonderful private sandy beach. "Golf, swim, fish or laze yourself in the sun. Private cottages or rooms available at reasonable rates. Write or phone (Mrs.) Inez Frisby, Manageress, P.O. Box 10, Qualicum Beach, B.C.

ROYSTON

Karl's Kove Kabins
Two, three and four roomed self-contained housekeeping cottages. Oil heat and refrigerators. Private beach. Boats, fishing, swimming. Laundry. Freezer. 60 miles north of Nanaimo.
KABANAS FOR TENTERS!
Phone 334-4312
Karl and Ruby Lindstrom
Box 186 ROYSTON

CAMERON LAKE
107 Miles from Victoria.

CAMERON LAKE CHALET
RIGHT ON THE SHORES OF CAMERON LAKE
Complete Hotel facilities, dining room. Boat launching ramp, boats for rent. Spacious treed camping grounds, hot and cold showers.
R.R.2 Qualicum
Phone 752-9941

PORT ALBERNI

HOTEL BARCLAY
Port Alberni's Most Modern Hotel
FREE TV
Banquet Facilities from 6-200 people
"Informal Luxury at Comfortable Prices"
Facilities for Unlimited Phone Calls
PORT ALBERNI, B.C.
PHONE 723-2192

SPROAT LAKE

WILSON'S COTTAGES
(ON SAFE, SECLUDED BEACH)
Housekeeping cottages, good fishing, swimming and boating. Here camera fans will find this area the finest outdoor scenic shooting in Canada!
LAKE SHORE ROAD
RR3 ALBERNI
Phone 724-0829 for reservations.

BAMFIELD

AGUILAR HOUSE
BAMFIELD
West Coast Vancouver Island
Enjoy the serenity of a beautiful fishing village. Fishing, boating, ocean beach swimming, hiking, etc. Lodge and housekeeping units. Road access via Cowichan Lake and Port Alberni.
Pauline and Bruce Scott
Bamfield, V.I. Tel. 14-Q

COURTENAY
134 Miles North of Victoria.

Riverside Hotel
(New owners—Mr. and Mrs. WM. MULLER)
"Informal hospitality at its best!"
• LOUNGE
• DINING ROOM
• COFFEE BAR
Reasonable rates. Ph. Courtenay 334-3111

MERVILLE BEACH

THE ALDERS BEACH
Merville, Vancouver Island
Invites you to enjoy the quiet of a relaxing family resort situated on a Secluded Waterfrontage of 85 acres of woodland retreat. Fully equipped housekeeping cottages. Safe sandy beach, fishing rentals — golf, tennis and riding nearby. Write c/o Merville P.O., or phone 334-4392.

KYE BAY

KYE BAY
* * * *
2-bedroom mahogany panelled cottages, automatic propane equipment. Miles of safe, sandy beach, warm swimming, fresh and salt water fishing. Shuffleboard court, golf nearby; many side trips in the area. Boats available. Write for brochure, reservations:
CATHAY COTTAGES, RR 1, COMOX, B. C., Phone 339-2921

CAMPBELL RIVER
161 Miles from Victoria.

SEA-DRIFT RESORT
TRAILER PARK—CAMPSITE
Very spacious grounds. Boat ramp, modern, self-contained units. Fridges. Modern wash room and laundry facilities. Pembroke baths. Tiled floors. Reasonable rates.
RR1 Campbell River. Ph. 287-3236

HORNBY ISLAND, B.C.

SEABREEZE GUEST FARM
HORNBY ISLAND, B.C.
Special holiday spot for family enjoyment, featuring farm by the sea. fun for young and old. Lovely beaches, weekly hayride, informal atmosphere. Weekly or daily rates, all inclusive. Write us or phone Hornby Island 458. Evelyn and Bill Fowler.

Watch for this feature every weekend.

120 ROOM AND BOARD

TUDOR GUEST HOUSE
For retired and elderly people. Finest accommodation at reasonable rates. Spacious lounge, TV. Dining room or tray service. Near sea and bus, 347 Foul Bay Rd., off Fairfield Rd. EV 5-0585.

OAK BAY GUEST HOUSE HOTEL
1052 Newport has just completed modern improvements to private bathrooms. 2 vacancies now available. EV 3-5254.

LOVELY LARGE ROOM. TWIN beds, TV lounge. Suitable for elderly couple or working men. EV 6-7115.

ROOM AND BOARD IN WARM, comfortable home. TV lounge. Good meals in a home-from-home. 132 Dallas Road. EV 4-7201.

COMFORTABLE HOME, BY THE sea, for business or students. All home privileges. EV 3-3832.

ATTRACTIVE HOME ACCOMOdation for young professional gentleman. University area. EV 6-2317.

2 BUSINESS GIRLS TO SHARE room and board. $13 a week. 388-7301.

ROOM AND BOARD, HOME PRIVIleges for student. GR 9-2938.

120 ROOM AND BOARD

ROOM AND BOARD. 388-9478.

CRAIGMYLE. 1037 CRAIGDARroch. Hot and cold water. EV 5-9031.

HOME AWAY FROM HOME. GOOD board. $75 per month. EV 2-0248.

121 ROOMS TO RENT

NICE CLEAN BED-SITTING RM for one or two gentlemen. $25 a month. 916 Johnson St. EV 4-5044.

BED-SITTING ROOM, KITCHEN privileges, quiet lady. 10 Moss.

1 LARGE FRONT ROOM, UNFURnished. 382-6804.

122 ROOMS WANTED

MAN REQUIRES QUIET SLEEPing accommodations. Will travel up to 15 miles of Victoria. Victoria Press. Box 424.

SALESMAN WOULD LIKE SLEEPing room in private home. Suburbs preferred. Victoria Press. Box 446.

123 CONVALESCENT AND REST HOMES

PRIVATE ROOM FOR ELDERLY lady, individual care. Ph. 474-1103.

123 CONVALESCENT AND REST HOMES

FEKA'S SUNNY TERRACE REST Home. Gov't licensed for 12. The keynote is friendliness and informality. 385-4346

JESMOND HOUSE, UNDER NEW management. Gov't licensed. On the water. Next to Beacon Hill Park. Christian care. Vacancy. 385-6679.

THE SHIELING—19 COOK ST. BY the Park, near the sea. Private and semi-private accommodation. For ladies and gentlemen. 386-2721.

THERE IS NOW A VACANCY AT Cascade Rest Home. Large, sunny room; individual care. Phone 382-5621.

BEGBIE REST HOME, WHERE everything is just a little bit better. 1909 Belmont EV 2-7646

LICENCED REST HOME. VAcancy for elderly gentleman, reasonable rates. 383-4866

HOME OF THE GOOD SHEPHERD Personal care. Vacancy. EV 6-1657

LINDEN TOWERS REST HOME. 333 Linden Ave. 385-6809.

ROOM AND BOARD FOR ELDERly lady in rest home. 385-3210.

BANFIELD REST HOME VACANcies for elderly people. 388-5077.

125 HOUSEKEEPING ROOMS TO RENT

HUMBER'S GREEN
Clean, bright rooms for 1 or 2. Linen weekly, furnished, too. $30 up. 2531 Government St.

LARGE FRONT HOUSEKEEPING room, everything supplied. Close in. Middle age person preferred. Apply 1125 Fort. EV 4-9776.

BED-SITTING ROOM WITH KITchenette, furnished, sink, stove, fridge. Fairfield, close to bus and shopping centre. EV 5-0195.

LIGHT HOUSEKEEPING ROOMS, own bath, shower and fridge, business person. On bus route. Phone EV 5-6431.

VERY NICE 2 ROOMS, FRIDGE. Fully furnished. Phone before 4, EV 2-9553.

ESQUIMALT AREA. ROOM FOR lady or gentleman. 384-2022, 9 to 11 a.m., 8 to 11 p.m.

NEAR LUGRIN PLACE, NICE room with kitchenette. $20. Phone EV 4-2655.

ESQUIMALT, NICE ROOM, KITchen privileges. Suit working girl or lady. $30 month. EV 4-2856

FAIRFIELD, ALL FOUND, LARGE clean, warm, sea view. EV 2-0541.

125 HOUSEKEEPING ROOMS TO RENT

LARGE NICELY FURNISHED, suitable for 2 men. Twin beds. Kitchen facilities, maid service daily, carport. $4 per week each. EV 6-2810. 1353 Pandora.

FURNISHED HOUSEKEEPING rooms, every facility, automatic heat, hot water, $35. 507 Simcoe. EV 3-5823.

UPSTAIRS, DOUBLE, BRIGHT front room, suitable for 2 office or school girls, $25 each. Everything supplied. 2301 Belmont 386-6191.

1 AND 2-ROOM SUITES, FRIG, sink, all found, also large sleeping room. Near dockyard. 1357 Esquimalt Road. Phone 385-6416.

CLEAN, COMFORTABLE, QUIET. Community kitchens. Downtown location. Devonshire House, 750 Fort. EV 5-9123.

2 ROOMS NEAR PARK AND SHOPping centre. 1085 Oliphant. Phone EV 5-8217.

SLEEPING AND HOUSEKEEPING rooms, city centre. 777 Fort St.

3-ROOM UNIT, ALSO SINGLE room. Men. Garage. 386-4858.

CLEAN—ALL FOUND, 5 MINUTES from town. EV 2-0965.

125 HOUSEKEEPING ROOMS TO RENT

SCOTT APARTMENTS
We cater to middle-aged and elderly tenants. Our rooms are bright and extra large. Fully furnished for light housekeeping. Hot and cold water and gas ranges in all rooms. With or without private bath. $8 to $11 weekly. EV 2-1221.

LARGE SINGLE ROOM WITH kitchenette; large front room ground floor with kitchenette; three-room suite, ground floor. All furnished or unfurnished, all utilities. Especially suitable older people, pensioner ladies. Walking distance. Phone res. 479-8106, bus. 383-0021. J. R. Pipes.

FURNISHED, CLOSE TO PARK and hospital. $38. EV 8-1024.

CLOSE IN. ONE ROOM. $30. Fridge and washer. EV 4-7461.

CLEAN ROOM, KITCHEN, BUSINESS person. Fairfield. EV 3-2962.

SMALL ROOM. MEN ONLY. $7 weekly. 1256 Yates St. G. Dunn.

126 HOUSEKEEPING ROOMS WANTED

LADY REQUIRES NICE QUIET room. Electric cooking; frig and bath. Near bus. 384-1585 evenings.

128 APARTMENTS TO RENT FURNISHED

GORDON APT. — 906 Gordon St. furnished modern bach. ste. in town. $62.50 per mo.
MONTROSE APT. — 1129 Blanshard St. Furnished bach. apt. $75 per month. Apply caretaker Ste. No. 4.
Contact Rental Dept.
KER & STEPHENSON LIMITED
680 Broughton St.
EV 5-3411

BROWN BROS. RENTALS
We have the following furnished one-bedroom suites:
$95—1246 MONTROSE. Vacant.
$75—923 McCLURE ST. Vacant.
$75—100 MEMORIAL CRESCENT. Vacant.
BROWN BROS. AGENCIES LTD. 1125 Blanshard St. EV 5-8771 anytime.

CLOSE TO NADEN
Furnished ground floor, 4 room suite (shared bath), gas range, frig. $80 includes heat, hot water, light, etc. Vacancy (3 rooms for $70).
Dickie Agencies Ltd.
EV 2-4312 — 922 Meares

WHY PAY HIGH RENTS
Brand new, nicely-furnished 1-bedrm units, only $65. 1 bachelor at $50. 2 bedrooms at $85. Garden Park, Lovat Ave., 2 blocks from Town & Country, 6 blocks from Mayfair. Come and see. EV 4-5059.

$47. FURNISHED DOWNSTAIRS apt. in city. This place is a steal. Fully furnished. Owner will sell all furniture for $400. Rental Dept. Northwestern Securities Ltd. Phone EV 5-6741.

PARK MANSIONS
908 North Park
Clean, well-furnished 3-room, self-contained suites. Automatic heat and hot water. Central location. $65 per month. EV 2-5462, EV 3-5931.

$75 — BY PARLIAMENT BLDGS. 3 rooms, own entrance, linen, parking. GR 9-1066. Mr. St. Clair days, eves. EV 3-2063.

FULLY MODERN 1-BEDROOM apartment with heat, electric stove, fireplace. Bus at door. Ground floor. For older couple. 282 Superior Street. 382-0556.

$55 — 3-ROOM SUITE AND BATH up. Gas stove, fridge, O-M hot water, O-M heat. Private entrance. Adults. 1276 Centre Rd. at Fernwood. 384-5761.

LARGE MODERN 3-ROOM SELF-contained suite, including light, heat and water. Can sunbath on exit roof. Peaceful district. $85. Phone 384-5304.

BEACON LODGE, 30 Douglas. BY THE SEA. Bachelor Apts — H.K. rooms — Lounge. Companionship — atmosphere. 386-3501.

BACHELOR SUITE. NEW FRIDGE, cupboards, sink, etc. Suit 2 quiet girls. Bus at door. $60 includes all utilities. EV 5-7035 after 6 p.m.

ROOM FOR RENT IN NEW house. Separate entrance. Everything supplied. Working man. Call 383-6310.

ATTRACTIVE 2-ROOM SELF-CONtained suite, near park, newly decorated; quiet, comfortable; $55. Hawthorne Apts., 433 Cook.

FAIRFIELD — PARK AND SEA. Basement bachelor suite. Bathroom, frig, separate entrance. Adults. EV 4-8806.

WILSON APTS. 425 WILSON — 3 room, fully furnished, private entrance, parking, bus. $65. 6 p.m. EV 3-9137.

2-ROOM SUITE, FURNISHED, sink, stove, fridge, newly decorated. Fairfield, close to bus and shopping centre. Woman preferred. EV 5-0195.

FIRST-CLASS 4-STAR TOURIST accommodation at Beacon Hill Park. Daily, weekly, monthly. Very reasonable. 601 Avalon. EV 3-3459.

BACHELOR APARTMENT, OPPOsite Government House. Nice view. EV 3-9492.

CLEAN, QUIET FURNISHED. $67.50, including heat and TV. Phone before 2, EV 2-8503.

AVAILABLE NOW. CLEAN, QUIET bachelor apartment. Close to town. 1214 Yates Street. 383-1159.

3 ROOMS, BATHROOM, ELECtricity included. Suit 2 quiet people. $85. Aug. 1. 388-4081.

CLOSE PARLIAMENT BUILDINGS. Bright 1-bedroom, self-contained, main-floor suite. $75. EV 4-3513.

SUITE FOR RENT, 2 ROOMS, KITchenette and bath, private entrance. Close in. $39. 383-0960.

FAIRFIELD DISTRICT
One-rm furnished suite, vacant, $33. Financial Survey Ltd. EV 4-9303.

ATTRACTIVE 3 ROOM FURNISHED suite, light, heat and water. Lovely surroundings. $55. EV 3-4729.

2 ROOM SUITE, PRIVATE BATHroom, large hallway and storage space. 384-0227.

1 BEDROOM SUITE (OR UNfurnished), also housekeeping room. 133 Cook. EV 2-6581 after 5 p.m.

CANADIAN CREST MOTEL
Weekly, daily rates. Large cottages, kitchens, TV. 479-9002.

NICE BEDSITTING ROOM FOR one. Kitchenette, heat, light, frig. $40. 1135 Rockland. EV 4-3461.

3-ROOM, SEMI-FURNISHED, AUtomatic heat, hot water. $45. 307 Simcoe. EV 3-3823.

UPPER 3-ROOM FLAT. ALSO basement bachelor. Near Beacon Hill Park. 384-0294.

COZY WELL-FURNISHED 3-ROOM suite. Adults. 1029 Empress. Phone EV 3-9872.

WANT TO SHARE MY APT WITH a working lady or girl. 1140 Tattersall Drive. Phone EV 3-3986 evenings.

4 ROOM SELF CONTAINED SUITE, private entrance; near Beacon Hill Park. $35, plus utilities. EV 5-0494.

FULLY FURNISHED BACHELOR suite, till Sept. Available immediately. $75 a month. EV 2-7336.

NEAR JUBILEE HOSPITAL, SELF-contained bachelor suite. $55 per month. Phone 497-4769 or 383-6534.

$35. NICE BASEMENT SUITE. Self-contained, working lady. Admirals Road. EV 2-4824.

$70, $69 — 1-BEDROOM SUITE, also bed-sitting room suite. View Apartments, 1046 View.

UPSTAIRS SUITE FOR RENT. 2 bedrooms, electric kitchen, automatic oil heat. EV 5-3168.

3 ROOM FURNISHED SUITE. ONE or 2 ladies or man and wife. $55. 385-8319.

2 COMFORTABLE, QUIET ROOMS, bed-sitting room, kitchen. 1406 Harrison, off Yates. EV 5-5383.

FURNISHED BACHELOR SUITE. $70, corner of Fort and Lee. Queenel Apartments. EV 2-2200.

LADY TO SHARE TWO-BEDROOM apartment. Walking distance. Ph. EV 3-9897.

2 BEDROOM UPSTAIRS SUITE for rent. Child welcome. EV 3-4717.

DE LUXE 1-BEDROOM SUITE— Fully equipped kitchen. EV 4-8964.

NEAR NADEN. ONE-BEDROOM, frig and stove. EV 2-3346.

CLOSE IN. SMALL BRIGHT ROOM. All utilities. $23.50. EV 2-3852.

FURNISHED 2-ROOM SUITE. Quiet tenant. 2828 Rock Bay Ave.

3 ROOMS. MODERN BLOCK. MAIN floor. Close in. 386-5957.

UPPER LARGE 3-ROOM SUITE— adults. All found. EV 5-6870.

2-BEDROOM SUITE. $70. ADULTS. EV 3-3507 after 5:30.

3-ROOM FURNISHED SUITE. 488 Lampson. EV 3-7700.

128 APARTMENTS TO RENT FURNISHED

FAIRFIELD — CLOSE IN Pakington St. Bright 3-room furnished suite (electric frig, range, laundry, heat, etc.) $75. (Vacant.) Adults. Dickie Agencies Ltd. 922 Meares St. EV 2-4312, EV 3-3640.

3-ROOM SUITE, NEWLY DECORated, near bus, shops, linen, dishes. $60. EV 2-9625.

SELF-CONTAINED 3-ROOM SUITE. $40. EV 4-8790.

LARGE BED-SITTING. LARGE dining kitchen. $45. EV 3-1009.

3-ROOM SUITE. MAIN. FORT ST., near Super-Valu. GR 7-2853.

OAK BAY—BACHELOR SUITE IN apartment. $45-$65. EV 5-6092.

129 APARTMENTS TO RENT UNFURNISHED

ONE-BEDROOM SUITES
from $99 per month
BACHELOR SUITES
from $81 per month
360 sq. ft. of living area
REGENT TOWERS
Prestige Living
Only
5 Minutes
From
Downtown
- Complete Kitchen Facilities
- 4-piece Vanity Bath
- Ample Closet Room
- Parquet Hardwood Floors
- Soundproof
- TV Outlet
- Automatic Elevators
- Complete Laundry Facilities
- Latest Appliances and Conveniences
- Patio Balconies

Every consideration has been given to ensure that all extras are available for your comfort and convenience. Suites also available furnished by arrangement.
REGENT TOWERS
415 MICHIGAN ST.
Phone 383-6216
Exlusive Rental Agents
NORTH WEST TRUST
717 Fort St.

* WATERFRONT *
JUST ONE SUITE AVAILABLE AT "CORAL SHORES"
WHERE AN APARTMENT IS TRULY A HOME
APPROXIMATELY 800 SQ. FT. OF GRACIOUS LIVING WITH UNEXCELLED SEA AND MOUNTAIN VIEWS.
ONE-BEDROOM SUITE
$110
QUIET AND MATURE PEOPLE WELCOMED
Apply Suite 1 EV 6-3534
1466 DALLAS ROAD
NEAR CLOVER POINT

SHARLSTON APT. 1405 Stadacona Ave. Convenient to town. Modern 1-bedroom apt. Living room, kitchen with elec. stove and fridge. Bathroom. TV hookup. Laundry facilities. $82 per mo.
410 MICHIGAN — Private entrance. Modern 1-bedroom apt. Living room, kitchen with stove and fridge. TV hookup. Heated. Laundry facilities. Walking distance to town. $80 per mo.
OAKVIEW APTS., Oak Bay — 1-Bedrm apt., main floor. Living room, kitchen, stove and fridge. Bathroom. Wall-to-wall carpet throughout. Laundry facilities. $72 per mo.
Contact Rental Dept.
KER & STEPHENSON LIMITED
680 Broughton St.
EV 5-3411

RUDYARD KIPLING APARTMENT
1420 Beach Drive
Magnificent new de luxe suites all with unobstructed sea view. This apartment offers discriminating tenants more value and more living area for their rental dollars. These spacious two-bedroom suites include two bathrooms, all General Electric colored appliances. Rents are from $275.00 to $370.00 per month. For appointment to view please contact
Rental Dept.
KER & STEPHENSON LIMITED
680 Broughton St.
EV 5-3411

EL FLAMINGO APT.
532 Dallas Road
Bachelor suite available at $78 per mo., unfurnished, parquet hardwood floors, colored appliances, TV hookup, garburators and fans, free use of automatic washers and dryers. Swimming pool. See Superintendent. Ste. No. 206 La Paloma Apt. 516 Dallas Road.
Contact Rental Dept.
KER & STEPHENSON LIMITED
680 Broughton St.
EV 5-3411

PEMBERTON, HOLMES LTD.
1002 Government Street
EV 4-8138
$67.50—1328 PANDORA AVENUE. Very warm, quiet, 1-bedrm. front suite; appliances. Walking distance to town.
$65—1177 OLD ESQUIMALT ROAD. Large 2-bdrm. basement suite. Private entrance.
$60—143 GOVERNMENT STREET. Newly decorated bachelor suite. New appliances. Vacant.

BURNSIDE GARDENS — MULTIplex house, $130. Upstairs—3 bedrooms, bathroom, storage. Downstairs—kitchen, laundry, washroom, patio, living room, storage. Includes range, refrig., washer, dryer, heat, hot water, TV hookup, drapes. Please call anytime or phone EV 5-4200.

OAK BAY, 820 ISLAND, 1 BEDroom, fireplace, tiled bath, spacious well equipped kitchen, private entrance, all modern heat, light, water. $80. EV 2-9041.

NO. 10 OCTOBER MANSIONS — Comfortable 2-bedroom suite, electric range, fridge. $90. The Royal Trust Company. 388-1311.

MODERN LOWER 3-ROOM SUITE, colored bathroom fixtures, electric stove, frig, washer, carport, quiet couple, rent $75. 383-1297.

CLEARVIEW APTS., 1258 YATES. De luxe 2-bedrm ste. $105. 1 bachelor ste. $75. Modern facilities. G. & O. Holdings. 386-8980. EV 2-3308.

JAMES BAY. LARGE 2-ROOM suite, gas stove, frig, heat, hot water, laundry, parking. $42. Phone EV 4-0769.

304 LANGFORD ST. — 3 ROOMS, dining area main floor. All modern facilities. $79 includes all expenses except electric.

LARGE 1-BEDROOM SUITE. FRIG and stove, power antenna, self-contained. 3316 Harriet. $65. EV 2-5014.

SELF-CONTAINED 3-ROOM SUITE. Sun-deck. All utilities. Gorge area. $70. July 1st. EV 4-5901.

NEAR NADEN. LARGE NEW ONE-bedroom apartment. Stove, fridge and hot water. $75. EV 6-5304.

$65. 1-BEDRM STE. NEWLY DECorated, ground floor, range, heat, hot water. Close in. EV 2-9556.

LANGFORD. ONE BEDROOM apartment, electric range, automatic oil heat, rent $70. GR 8-1024.

$60 — MODERN 3-ROOM APARTment, downtown. Electric range and frig. heated. EV 4-1843.

AVAILABLE IMMEDIATELY, near Naden — Modern 1-bedroom suite; fridge, stove. EV 2-3346.

DOWNSTAIRS SUITE FOR RENT. 2 bedrooms, electric kitchen, automatic oil heat. EV 5-3168.

PARTLY FURNISHED, OLDER-type apartment, 2 bedrooms. $80 month. 1489 Fort St.

ONE-BEDROOM GROUND FLOOR suite, new block, close to Buildings. $75. EV 5-6818.

LIVE HIGH BUT ECONOMICALLY. Freshly renovated. Fridge, etc. $50. 643 John St., at Government.

2-ROOM SUITE, NEWLY DECORated. $39. 1120 May Street. Phone EV 3-7670.

2 SUITES, McCLURE ST. PHONE EV 6-2688.

SELF-CONTAINED 3-ROOM SUITE, gas range, close in. $45. EV 3-4970.

1-BEDROOM SUITE, SELKIRK Avenue. EV 5-1072 after 6.

FLINTSTONES

129 APARTMENTS TO RENT UNFURNISHED

CHRISTIE POINT APARTMENTS
SECLUDED · DIFFERENT
A glorious vista of woodland and sea, yet only 9 minutes from city centre.
Especially convenient for armed services personnel.
2-bedroom suites $100 to $125
3-bedroom suites from $135
3-Bedroom Town House Suites with washer, dryer and 1½ baths at $148 and $153.
Kitchens include electric stove, refrigerator and double stainless steel sink.
Ample cupboard, drawer and closet space.
Your choice of color in drapes.
Hardwood floors throughout.
Built-in TV outlets.
Individual heat control for each suite, heat is included with the rent.
Master bedroom twin size.
Four piece vanity bathroom with shower.
Spacious, airy, bright layouts.
Scenic views from every room.
Laundry facilities included in each complex.
Large individual storage units for each suite.
Fenced-in play areas for children.
Heated swimming pool.
Boat Dock.
All streets paved and well lighted.
No through traffic.
Off-street parking for tenants and guests.
Grounds are fully landscaped and maintained.
Maintenance crews always on duty.
City bus service at your door.
Community centre kindergarten.
CHRISTIE POINT APARTMENTS
Rental office open 10 a.m. - 8 p.m. every day — phone 383-0644.
FOLLOW Gorge Road (Highway 1A) across Craigflower Bridge or come out Craigflower Road to just past the Admirals Road intersection, turn right at our signs.
Another development of CONSOLIDATED BUILDING CORPORATION
TORONTO — MONTREAL
VANCOUVER — NEW YORK
Management
Montreal Trust Company

VANMEARE MANOR
1013 Vancouver Street
Phone EV 3-0634
Rarely a Vacancy
De Luxe 1-Bedroom Suites
$90 up
Best Value in Size, Fixtures and Location in City

ROYAL NEWPORT
1418-30 NEWPORT AVE.
Seaview 2-bedroom suite, $136 per month.
Spacious 1-bedroom suite, $95 per month.
Immediate occupancy.
Resident manager or EV 5-7707.
MEARS & WHYTE
OAK BAY REALTY LTD.

LINDEN AVE.—LARGE ONE-BEDroom suite, stove, fridge. See Mrs. Nielsen on premises, 1190 May St., or phone EV 2-4902.
DOUGLAS ST.—Ground-floor suite, $87.50. See manager on premises, 130 Douglas St., or phone Mr. Harvey EV 3-0750.
RANDALLS LTD. EV 4-8100

PACIFIC SHORES—2181 Haultain St. 2-bedroom suite, available July 1st. Adults only, no pets.
SHERWOOD COURT—1240 Newport Ave. Spacious one-bedroom suite now vacant. Adults only, no pets.
Resident caretakers will be pleased to show or further details from
MONTREAL TRUST COMPANY
386-2111

BACHELOR APARTMENT AT $80 and 1-bedroom de luxe spacious apartment at $95. Elevator, laundry and parking facilities, fridge and stove. Five-minute walk to downtown area. Darlyn Manor, 934 Collinson Street. 385-5000.

DE LUXE 1-BEDROOM SUITES in new apartment. Close to sea and park. Walking distance to town and Buildings. New ranges, fridge, TV outlet. $75. 616 Battery Street. G. Dunn. EV 5-4283 or EV 6-8453.

THE REGINA
New deluxe suites, at moderate rents. Bachelor, 1-bedroom and 2-bedroom. Close to shopping, park and bus. Apply 391 Regina at Tillicum. EV 2-0881.

AVAILABLE JULY 1, 1-BEDROOM suite in new building. Individual heat control, hot water, laundry facilities included. $80. 383-9791 or 385-2257.

$55-$70—SINGLE BEDRM SUITES. Fireplaces, fridge, stove, heat and hot water. 1022 Pemberton, phone EV 6-5934 or EV 5-3247.

ONE-BEDROOM SUITE, APARTment building, Fairfield, close to beach. Fridge and stove. Adults. $85. 385-4484.

NEW 3-ROOM SUITES, ALL MODern facilities. TV outlet, high area, close in. $79 and $83. Adults. Ph EV 2-1042 or EV 2-8430.

VIC WEST, 3-ROOM SUITE. HEAT and light. $30. EV 5-8846.

LANGFORD — $45. PARTLY-FURnished 3 rooms. Adults. GR 8-1940.

2-BEDROOM SUITE. GROUND floor. 3789 Quadra.

SUITE IN A HOUSE FOR RENT. $30. EV 2-8496 or 386-9277.

2-ROOM SUITE, GAS RANGE, GAS heat. EV 4-9360.

ONE-BEDROOM BACHELOR suite. 839 Foul Bay. EV 6-6816.

BEACON HILL, SEA, QUIET, warm, self-contained suite. EV 4-0533.

ESQUIMALT—3-ROOM SUITE. $60. 610 Nelson. 473-2097.

3 LARGE ROOMS, NEWLY DECORated, stove and fridge. EV 3-7817.

CATHEDRAL DISTRICT. BACHElor suite for lady. $35. EV 4-3546.

2-BEDROOM. $80. ADULTS. PH. EV 5-3507 after 5:30.

129 APARTMENTS TO RENT UNFURNISHED

THE "PONDEROSA"
1184 ESQUIMALT RD.
1 BEDROOM $87.50—$105
2 BEDROOMS $115—$125
FEATURING:
Spacious suites
Individually controlled thermostats
Piped "Muzak" to your suite
Drapes
Free off-street parking
Exceptional soundproofing
Elevator service
Exhaust fans in bathrooms and kitchens
Attractively tiled bathrooms
Across from Shopping and Park Areas
See Resident Manager or Phone EV 2-6390

GROTON MANOR
Corner RUPERT and HUMBOLDT
Brand new — Now open for inspection
Close to Beacon Hill Park.
5 minutes walk to city centre.
Bus at door
One bedroom at $97.50
Bachelor suites at $75.00
Wall-to-wall carpet throughout
Cabinet kitchens — Elec. range and fridge — Automatic laundry — Storage spaces — Separate entrances — Balconies
Call at Suite No. 4 or BROWN BROS. AGENCIES LTD., 1125 Blanshard St. EV 5-8771 anytime. We will be glad to show these suites without obligation.

NEW
SPACIOUS 1-BEDROOM SUITE
$53 per month
Including free parking, free drapes, free laundry facilities, colored stove and fridge. Tiled bathroom
DRYFTHURST APTS.
628 Head Street, Esquimalt
Resident caretaker or EV 5-7707 anytime. Mears & Whyte Oak Bay Realty Ltd.

SEA PARK APARTMENTS
1002 Pakington Street
Attractive 2-bedroom suite. All conveniences and walking distance to park and town. Immediate possession. Complete information from:
P. R. BROWN & SONS LTD.
762 FORT ST. 385-3435

BROWN BROS. RENTALS
$70—933 St. Charles. 1-BR apt. Lovely location. Range and fridge.
$70—Benjamin Apts. 1711 Duchess, near Jubilee Hosp. Nice 1-BR apt. Range and fridge, laundry.
$75—Collinson Crest, 924 Collinson. Ground floor, 1-BR apt., newly decorated. Range and fridge.
$85—Regency Apts., 1973 Lee Ave. Excellent 1-BR apt., ground floor, close to bus and shopping.
$90—Wallmere, 2190 Haultain, Oak Bay. Lovely 1-BR suite in quiet block. One flight stairs.
$105—Regency, 1975 Lee. 2-BR apt. now available.
$150—Gardenia Court, 930 Cook St. Brand new 3-BR apt. Ground floor, 2 bathrooms.

UNIVERSITY GARDENS
Now on view at 3338 Shelley Rd. Near schools and shopping. Sun deck, living and dining, family and 2 bedrooms, 1½ bathrooms. Soundproof walls. Youngstown kitchen with stove, fridge, washer and dryer. Drapes provided. Individual thermostats. Lots of cupboards and storage space. Carports and playgrounds. Available July 15. $130 a month. De luxe 3-bedroom with stove plus private inner court, available Aug. 1. $135 a month. 388-4619.

841 ESQUIMALT
The Rosalma. "With a touch of luxury." 4½ rooms plus storage. W to W carpet, mountain and ocean views, TV hookup, auto washer and dryer. Heat, hot water, elec frig and range, 4-pce bath, parking, $95. Vacancy.
Dickie Agencies Ltd.
EV 2-4312 (eves. EV 3-3640)
922 Meares

B.C. LAND RENTALS
1010 QUEENS AVE.—SPACIOUS 3-room suite, gas range. Immediate. $65.
404 Superior St.—Modern one-bedroom suite, electric range and fridge, wall-to-wall carpet. $70.
632 Garbally Rd.—Large 3-rm. BC. Reduced for light caretaking duties. $35.
922 Government St. 388-5555

100% SOUNDPROOF—100%
This luxury 2-bedroom apartment-duplex is like having your own home with no gardening. You will enjoy quiet apartment living with magnificent view of sea, mountains and city. Individual hot-water heat, built-in range and fridge, panelled walls, huge sundeck and storage. Many other extras. EV 3-2986.

EMERAUDE APT., 611 ADMIRALS Rd., New, soundproof 1 and 2-bedrm suites, $85 to $110. Private balconies. Individual heat control, automatic laundry facilities, draw drapes, colored fixtures and fans in kitchen and vanity bathroom. TV hookup. Ph. EV 3-5651 or EV 2-7918.

ADRA APTS.—FORT ST.—STREET-level entrance to large 3-rm suite, available immediately at $85 per month, heat, electricity and water included. Please call EV 5-0885.
Swinerton, Stewart Clark, Ltd.

AVAILABLE NOW. EXTRA LARGE 1-bedroom, self-contained suite, separate entrance, on Pandora. 5 minute walk to city centre. $47.50. EV 5-5090.

CATHERINE COURT
992 GORGE ROAD WEST
Available July 1, 1-bedroom suite, lovely view. $78. Adults only. Ph. EV 2-2388.

SHORELINE APARTMENTS
105 ISLAND HIGHWAY
2-bedroom suite, spacious living room; nice view. $95, including garage. Adults only. EV 3-2558.

VERY NICE ONE-BEDROOM suite. $80. Redecorated. Beacon Hill, downtown. Elderly lady or retired couple. We pick you up to show suite. EV 3-6727.

BRIGHT, SELF-CONTAINED 1-BR suite. Esquimalt. Elec range, fridge, laundry facilities and heat included. $75. EV 3-4304.

OAK BAY—LGE. MODERN SUITE. Electric kitchen, HW heated block. Near shop, bus, beach. $75. Adults. GR 7-1420.

CLEAN, QUIET 3-ROOM SUITE. Fireplace. Suit older person or couple. Off Maplewood. EV 3-6343 evenings or Sooke 472-8258.

MODERN 3-ROOM SUITE. LARGE living room, bedroom, sunny kitchen, 4-piece bathroom, stove and fridge, heat, water. $65. 382-2221.

SELF CONTAINED BACHELOR suite. Fridge and electric stove. Laundry facilities. Fairfield. EV 5-5253.

$50. VERY NICE, COMPLETELY self-contained suite. Esquimalt. Sea view. Close to buses and stores. Vacant. EV 2-5513.

3 ROOMS UPSTAIRS, $30. HEAT and water included. Young couple with child welcomed. 1455 Elford. 383-3805.

ESQUIMALT. CLEAN UPPER 2-bedroom suite. All utilities. $65. EV 5-3489.

UNFURNISHED BACHELOR suite. $60. Corner of Fort and Lee. Queenel Apartments. EV 2-2200.

ONE BEDROOM SUITE. SUIT couple. Heat and water included. $75. 477-4694.

LARGE 3-ROOM, UNFURNISHED, upper suite. $45 a month. Apply at 1608 Redfern Street.

$65. BEDSITTING ROOM SUITE. main floor. Close in. View Apts., 1046 View.

129 APARTMENTS TO RENT UNFURNISHED

NEWTON GARDEN VILLAGE APARTMENTS
1740 NEWTON ST.
Two Blocks from Royal Jubilee Hospital
Featuring—
Spacious 1, 2 and 3 Bedroom Suites
Hardwood Floors
or
Wall-to-Wall Carpet
Drapes Supplied
Colored Appliances—
30" Oven with Hood Fan
Colored Plumbing
Heatlamp and Fan in Bathroom
Cablevision
Private Balconies
Laundry Facilities
Individual Heat Control
Domestic Hot Water
Covered Heated Year-Round Swimming Pool
For rental information please phone Westcott Rentals.
Don Saylor: 385-8173
Children Welcome — No Pets

SENSIBLE RENTS
SEE VICTORIA GARDEN COURT, CORNER MENZIES AND NIAGARA STREETS, JAMES BAY AND SAVE MONEY
Only 5 minutes to Buildings and downtown.
One and two-bedroom units—bachelor suites.
Large heated pool—Free laundry facilities.
Colored appliances.
Master TV outlet each unit.
Individual heat control each room.
Free parking and storage.
Play area for children.
Beautifully landscaped.
Caretaker on premises.
Rents start at $61.50.
PHONE NORTHWESTERN SECURITIES LTD.
Rental Dept. 909 Government St. 385-6741, or contact resident manager, Apt. 413. 383-6309.

BURNSIDE GARDENS
CHILDREN WELCOME
- Family-style garden apts.
- 2 bedrooms, $113 (950 sq. ft.)
- 3 bedrooms, $130 (1,250 sq. ft.)
- Double plumbing
- Private patios
- Washer and dryer in each
- Television and parking free
- Drapes and heat included
- Shopping next door
- Schools and buses are close
- Large heated pool

BURNSIDE and TILLICUM
Phone EV 5-4200

RENOIR: 1070 Moss. Attractive bachelor apt., $85. Modern apt. block, walking distance to town.
BRIARWOOD: 879 Esquimalt, 2 BR suite, $97.50. 1 BR suite, $85. Modern block with all conveniences.
DAYMER: 2130 Cadboro Bay. Bachelor apt., $77. 1 BR suite, $92. 2 BR suite, $112. All conveniences incl. Cable TV.
MARALENA COURT: 1610 Belcher (off Fort). Attractive new apt. block. 1 BR suite, $110. Bachelor apt. (separate entrance), $80. Immediate possession.
CARLTON TERRACE, 928 Esquimalt. Attractive 2-BR ste. Secluded area. Rent includes heat and elec., $105.50.
3821 IRMA ST.: Comfortable 2-room suite. Stove and fridge. $75. Available 15 July.
P. R. BROWN & SONS LTD.
762 Fort St. Phone 385-3435

LA PALOMA APT.
516 Dallas Road
1-Bedroom apt., wall-to-wall carpet, colored appliances, TV hookup, garburators and fans. Free use of automatic washers and dryers. Swimming pool. $90 per mo. See Superintendent, Ste. 206, La Paloma Apt., 516 Dallas Road.
Contact Rental Dept.
KER & STEPHENSON LIMITED
680 Broughton St.
EV 5-3411

WHY PAY HIGH RENTS?
Garden Park, Lovat Avenue, is the answer to low rents in the most attractive surroundings! Two blocks from Town & Country; 6 blocks from Mayfair.
A nice new block of 1-bedroom apts with rentals $70. Bachelor at $80. Two bedrooms at $75 and 3-bedrooms at $90. Hard to believe but true! Come and see.
Garden Park — EV 4-5059

841 ESQUIMALT
The Rosalma. "With a touch of luxury." 3½ rooms plus storage. W to W carpet, mountain and ocean views, TV hookup, auto washer and dryer. Heat, hot water, elec frig and range, 1-pce bath, parking, $80. Vacancy.
Dickie Agencies Ltd.
EV 2-4312 (eves. EV 3-3640)
922 Meares

LUXURY TWO-BEDROOM SUITE newly redecorated, lovely view, large living room with dining area. Close to shopping centre and bus. Stove, frig, TV hookup, laundry facilities, carport included. $110. Cranmore Court, 2100 Cadboro Bay Road. EV 4-1847, EV 3-1081.

WHY PAY TO PARK YOUR CAR at work? New 1-bedroom suites, 3 blocks to town, 1 block to hospital. On bus stop. View. Colored fixtures, light in oven, drapes, blinds, heat individual thermostats, TV outlets, storage lockers, 2 blocks to Beacon Hill Park. $87.50. Suite 101. 975 Vancouver Street.

ROCKLAND
Vacant. Compact 3-room suite, hot water heat. Ground floor, nice garden. Reasonable to retired or business woman. EV 4-8457.

$57. SELF-CONTAINED, REDECorated, 1-bedrom suite, ½ block shop and bus. Jubilee area. 1 adult (non-smoker). EV 3-0942, 6:30 to 8:30 p.m., weekends 1 to 6 p.m.

2 ROOMS PLUS KITCHENETTE, near Park, quiet, clean, comfortable and convenient. View of Olympics. Only $60. Hawthorne Apartments, 433 Cook St.

DESPERATELY NEEDED. SUMmer work by High School grad. Warehouse and delivery experience. 479-6617.

1 AND 2 BEDROOM SUITES, SELF-contained, hot water, heated, gas range and frig. $80 monthly. 952 Queens. EV 5-3232. Garage.

LARGE MODERN, 3 ROOM APARTment, all found. $70 per month. Good location. Young couple preferred. Available August 1st. EV 5-6813.

THREE-ROOM SUITE. PRIVATE bath, frig and stove. Drive-in garage. Just 8 blocks from city centre. Adults only. Phone EV 3-1450.

NEWLY DECORATED 3-ROOM, self-contained suite. Close in, heat, hot water and washing facilities. $35 per month. EV 3-0516 after 6:30 p.m.

3 LARGE ROOMS IN WARM block. Frig and stove. Share bath facilities. $50. EV 6-6391.

3-ROOM SUITE, SELF CONtained, automatic heat, hot water. EV 3-8081. Available July 1st.

OAK BAY. LARGE BEDROOM, living room, kitchenette and bath. Private entrance. EV 4-4012.

FAIRFIELD — UPPER DUPLEX. 3 rooms and bath, electric range, frig, heated. Sea view. $62. 382-8467.

$55. 3 ROOMS. PRIVATE BATH. Garage, clean, quiet. 2220 Cook St. EV 3-0833.

$35. 2 ROOMS, HEAT, GAS RANGE. 1116 North Park. EV 3-5091.

129 APARTMENTS TO RENT UNFURNISHED

GARDENIA COURT
930 Cook at Burdett
One bedroom suites
At $90 - $100 - $105
NOW OPEN FOR INSPECTION
Elevator — Colored Fixtures — Vent Fans — Laundry—Vanity Bathrooms — Ample storage room — Close to shopping — Good bus service — Resident caretaker.
BROWN BROS. AGENCIES LTD., 1125 Blanshard St. EV 5-8771 anytime

3-ROOM SELF-CONTAINED SUITE. 3 blocks Parliament Buildings. $60. 479-5580 after 5 p.m.

SELF-CONTAINED 3-ROOM SUITE. Stove, frig. Quiet apartment house. Walking distance. $55. EV 3-5781.

$55. 3 ROOMS. PRIVATE BATH. Garage, clean, quiet. 2220 Cook St. EV 3-0333.

ONE-BEDROOM APARTMENT, Hillside area. Stove, fridge and heat. $60. 383-4362.

CLOSE IN. GROUND. BRIGHT 2½ rooms. Gas range, frig, light, heat. $50. Adults. 213 Kingston.

3-ROOM SUITES, ELECTRIC range, oil heat, utilities. $40 each. 1330 Rudlin. 382-9058.

4-BEDROOM APARTMENT. $52.50 per month. Modern, near Naden. EV 8-9857.

2-BEDROOM UPPER PRIVATE entrance. 1312 Fernwood. EV 3-3247.

$75—1-BEDROOM SUITE. QUIET. 1044 Richardson. EV 6-5686.

2-BEDROOM SUITE. 1058 RICHmond. $75. EV 4-9153.

130 APARTMENTS WANTED

WANTED — AN APARTMENT TO rent by Sept. 10, within walking distance of Royal Jubilee Hospital. Wanted by 2 nurses—non-smokers, non-drinkers. Write to Miss Joyce Koch, nurses' residence, Royal Inland Hospital, Kamloops, B.C.

WANTED TO PURCHASE A TWO-bedroom suite in a Co-Op apartment. Would prefer in vicinity of Beach Drive with view. Call John Dunlek at Canada Permanent Trust. EV 6-1361.

ELDERLY WIDOW REQUIRES 2 or 3-room unfurnished, self-contained ground floor suite, near Beacon Hill Park, close shopping, reasonable. Victoria Press, Box 423.

UNFURNISHED 1-BEDRM SUITE, street level, near bus and shopping centre. Oak Bay preferred. Phone EV 5-8316.

WANTED FOR OCT. 1, SPACIOUS unfurnished apartment. Rockland, Foul Bay Road or Oak Bay. 1 or 2 bedrooms. EV 4-7465.

131 DUPLEXES TO RENT

$116.00—Gorge Road W., brand new side-by-side duplex. LR, 2 BR, electric stove and fridge in kitchen. Full basement, automatic oil heat. Can be ready by Aug. 1.
$75.00—Vining Street, upper duplex, LR, 2-BR, gas stove and fridge in kitchen. Heat and light provided, pay own gas. Available August 1 or before.
$60.00—Fort Street, near Linden Ave. LR has view of Olympics, 2 BR, electric stove and fridge in kitchen. Automatic oil heat. Available immediately.
C. G. HEISTERMAN & CO. LTD.
EV 3-4161 Eves., EV 3-6685

$85. VACANT 4-ROOM SUITE. HOT water heat, ground floor. Near Beacon Hill. 382-1664.

B.C. LAND RENTALS
$60 ESQUIMALT ROAD—MODERN 3-room, oil heat, stove and fridge, sea views, carport, immediate. $65.
922 Government Street. 388-5555

OAK BAY, SPACIOUS 6-ROOM suite, living room, fireplace, dining room, electric cabinet kitchen, utility and 2-piece bath down, 3 bedrooms and bath up. Available September 1. $125 month. Heat and water included. 385-2791.

COMFORTABLE UPPER DUPLEX, mostly furnished. Separate entrance, self-contained. Heat supplied. Rent $30. Will consider reduction for single person. Apply 530 Manchester. Phone 383-4914 evenings and holidays.

UPPER DUPLEX — FAIRFIELD. Spacious living room, 2 bedrooms, stove and fridge. Hardwood floors, venetian blinds throughout. Heat and hot water supplied. $85. Phone EV 4-7447 after 6 p.m. Friday, anytime weekends.

DUPLEX—$75. 602 BATTERY ST. Nice upper duplex, sep entrance. Living room, 2 bedrms, kitchen, dining area. Stove, heat, hot water supplied. Rental Dept., Northwestern Securities Ltd. EV 5-6741.

OIL HEATED, UNFURNISHED side by side duplex, 2 bedrooms, water and electric range supplied. $75. Suit couple or couple with 1 child. 67 Regina. Available Aug. 1st. GR 9-2577.

ESQUIMALT — CLOSE TO DOCKyard and Naden. 2 bedrooms, rumpus room, drive-in garage, oil heat, electric range. Water included. $85. EV 2-9995.

$65—SIDE-BY-SIDE. KITCHENette, bath, colored fixtures. 2 large rooms, wall-to-wall carpet, fireplace. Suit quiet adults. Block park and sea. EV 2-7979.

1-BEDROOM SIDE-BY-SIDE DUplex, overlooking Beacon Hill Park, electric range, oil furnace, garage. Suitable retired couple. $70. Phone EV 5-7385.

VACANT 2-BEDROOM MODERN, lower duplex; $80; Oil-O-Matic heat and water included. Mt. Tolmie area, near schools and shopping area. Children welcome. GR 5-3074.

AVAILABLE AUGUST 1. MODERN 4-room side-by-side duplex, in choice Fairfield location. Automatic oil heat, full basement. $85 per month. Adults preferred. Phone GR 9-3292.

LUXURY 2-BEDROOM, SOUNDproofed, owner pays oil. Phone or view at Suite 2, 819 Kindersley Rd. (off Naden St.), 2-4 or 6-8 p.m., Sat. or Sun. 386-2523.

1 SIDE DUPLEX, 2 BEDROOMS, living room, kitchen, bath, automatic oil heat. Cycles oil stove. 1 block Parliament Buildings. Inquire EV 6-3451.

FURNISHED 1-BEDROOM UPPER duplex in Esquimalt. 460 Joffre. Lower apartment or phone 386-6249 after 5 p.m.

UPPER DUPLEX, UNFURNISHED. 3 large rooms, automatic heat, frig and stove. Rent $60. Nice condition. Near the Buildings. EV 2-0598.

2-BEDROOM LOWER SUITE ON Menzies St. $55 per month. Pay own utilities. Available July 1. Fairfield Realty. EV 5-9765.

SPACIOUS 2-BEDROOM GROUND floor, quiet, redecorated, oil heat, drapes, stove, garage. Walking distance. $75. Adults. EV 5-7850.

THREE BEDROOMS, SIDE-BY-side, spacious hardwood floors, fireplace, drive-in full basement. $110. GR 9-6580.

ESQUIMALT — SIDE-BY-SIDE. 2-bedroom modern duplex. Basement, garage. Oil-O-Matic heat. Vacant June 23. $87. GR 7-3183.

BURNSIDE. $72. MODERN 2-BEDroom duplex. Electric range, no steps, near shopping, park and schools. EV 8-1654.

MODERN 2-BEDROOM SIDE-BY-side duplex, oil heat, stove, frig and washer. August 1; $90 a month. 479-5514.

SIDE BY SIDE DUPLEX FOR rent. 484 Grafton St., Esquimalt area, close to Dockyards and Naden. Available July 1st. GR 7-2771.

$70—VIEW ST. SIDE DUPLEX, 2 bedrooms, spacious living room, kitchen and nook. Phone EV 5-4501. GR 7-3989.

THREE YEARS OLD 2-BEDROOM, full basement and garage. 3550 Shelbourne. Available July 15. Phone EV 6-3067.

FAIRFIELD—LARGE BRIGHT 2-bedroom upper duplex. Child welcome. $65. Available now. EV 3-1387.

131 DUPLEXES TO RENT

COLQUITZ AREA. 2-BEDROOM, $70. Larger 2 bedrooms $50. Ph. GR 9-2820.

$45. 2-BEDROOM UPPER. CHILdren welcome. Quadra district. Ph. 384-4291.

$75 PER MONTH. SIDE DUPLEX. 2 bedrooms. Vacant July 11. 54 Lurline Avenue.

$65 — 2-BEDROOM SIDE-BY-SIDE duplex. Fireplace, oil range, basement. In James Bay area. EV 2-8519.

ROYAL OAK CENTRE. TWO-BEDroom modern duplex. Stove, fridge, sundeck, etc., $80. GR 9-5079.

MODERN 2-BEDROOM IN 4 PLEX. Oak Bay border. Cable TV available. $82.50 with carport. EV 3-2008.

NEW THREE-BEDROOM DUPLEX available immediately. Automatic oil. $85. 385-4381.

BLANSHARD ST. — LOWER DUplex. 3 rooms, bath. $45. GR 7-1298.

SPACIOUS DUPLEX — S. FAIRfield. $45. Partly furnished. 385-8653.

1-BEDROOM SIDE-BY-SIDE. SUIT couple. $75. 477-4654.

SIDE-BY-SIDE DUPLEX. 1 BEDroom. 1332 Yates. $55. EV 5-8291.

FAIRFIELD. 2 BEDROOM DUPLEX rent $75. Children welcome. 382-3963.

132 HOUSES TO RENT FURNISHED

$150.00—Falkland Road, South Oak Bay. Fully furnished 3 BR, den, LR, DR. Very comfortable home. Separate carport. Available September 1 for at least nine months, possibly longer.
C. G. HEISTERMAN & CO. LTD.
EV 3-4161 Eves., EV 3-6685

FURNISHED 1½-STOREY 4-BEDroom waterfront home. Oil hot water heat, full basement; drive-in garage, large secluded lot. $125 per mo. Mr. Clover, GR 9-1642, Saanich Realty Ltd.

B.C. LAND RENTALS. MODERN Oak Bay, 3 bedrooms and den. All found. July 4-31 or by the week. Mr. W. O. Cameron, 922 Government St. 388-5555.

FULLY-FURNISHED 3-BEDROOM home between Rockland and Oak Bay Ave. Long-term lease available. EV 3-7516.

SEPT. FOR 1 YEAR UNIVERSITY area. Pleasant furnished home. 3 bedrooms, den, etc. EV 5-4501.

HOUSE TRAILER, PERMANENT location. One or two adults. Phone GR 8-1368.

LANGFORD. SMALL DUPLEX, suit couple. $30 inclusive. GR 8-3191.

133 HOUSES TO RENT UNFURNISHED

1872 CHRISTIE WAY, OAK BAY — One-bedroom triplex, newly decorated, living room, kitchen with elec. stove, 3-pce bathroom, utility room, drive-in garage. $73 per mo.
1167 BAY ST.—Two-bedroom duplex, living room, bathroom, kitchen with elec. range, oil heated, available July 4. $75 per month.
Contact Rental Dept.
KER & STEPHENSON LIMITED
680 Broughton St. EV 5-3411

NOW AVAILABLE:
1605 Cook St., 2 bedrooms, $65.
1112 Mason St., 2 bedrooms, quality home. $70.
968 Lyall St., 1 bedroom, oil heat. $67.50.
1009 Balmoral, 2 bedrooms, sxs duplex. $65.
THE ROYAL TRUST COMPANY
1205 Government St. 388-4311

DOUGLAS ST. Older 5-room (3-BR) bungalow, de luxe range, auto oil heat. $70. July 1.

FAIRFIELD, Joseph Street. 5-room (3-BR), gas range, TV antenna, heat-building shed, auto oil heat, basement. $80. Vacant.
DICKIE AGENCIES LTD.
EV 2-4312 (eves. EV 3-3640)
922 Meares Street

$110.00—Oak Bay, near Prospect Place. Lovely home with 3 BR or 2 BR and den, LR, DR. In quiet cul-de-sac. Oil automatic heat. No basement. Sorry no children. Lease required. Available August 1.
C. G. HEISTERMAN & CO. LTD.
EV 3-4161 Eves., EV 3-6685

JULY 1 POSSESSION
3 bedrooms, Pembroke bath, sundeck patio. Bungalow-duplex. $73 per month. Mr. Hodgson, phone EV 2-8117. Newstead Realty Ltd.

NICE 4-BR HOME (2 DOWN). Large LR with FP, sep DR, full bsmt, oil heat, plumbed W.D. Close schools and college. Rent $125 (opt. to buy). Available now. EV 4-4394 or EV 3-5616.

UNIVERSITY AREA — 3821 Doncaster Drive, close to schools and transportation. Three bedrooms, hot-water heating, $120 per month. Call Land Department, Saanich Municipal Hall, GR 9-1621.

1½-STOREY, 4-BEDROOM WATERfront home. Oil hot water heat. Full basement. Drive-in garage. Large secluded lot. $125 per month. Mr. Clover, GR 9-1642. Saanich Realty Ltd.

FOR RENT TO QUIET, REFINED, middle-aged couple — cosy 3-room cottage in quiet parklike setting. Electricity and water; stove if wished. $45 per month. Victoria Press, Box 432.

OAK BAY—5-ROOM HOUSE, BASEment and garage, automatic oil heat. Musgrave St. Particulars apply 2610 Beach Drive.

2 bedrooms, O-O-M heat, part basement, on Millgrove. Rent $60. Call N. Hyde, Newstead Realty Ltd. EV 2-8117.

LOVELY 3-ROOM IN-LAW SUITE in near new 2-bedroom home. Ideal location, whole house for $160 per month. EV 5-3858.

6 ROOMS. $65 A MONTH. GAS stove and hot water tank included. Vacant Sept. 1. 431 Government St. EV 3-0401.

IMMEDIATE POSSESSION—2-BEDroom house, Tillicum district. $90. Phone 479-7304 after 6 p.m.

3-BEDROOM HOME, COMPLETEly redecorated inside and out. $95 per month. 382-6936.

4 ROOMS, 2-BEDROOM COTTAGE. Modern fixtures. All utilities. Gorge area. $100. July 1st. EV 4-5901.

$60—3-RM COTTAGE, CLEAN AND compact, cabinet kitchen, oil range. 636 McBriar. EV 4-7705 eves.

3-BEDROOM HOME. SEMI-FURnished; fridge, gas range, oil heat. $65 month. 351 Niagara. EV 2-4011.

5-ROOM BUNGALOW. AUTOMATIC oil, full basement. Gorge Rd. $100. EV 5-1446.

$95 PER MO. 2-BEDROOM FULL basement stucco bungalow. Range and frig. Cloverdale. GR 9-2955.

4-ROOM HOUSE, WIRED FOR electric range, oil-o-matic heat. 4235 Quadra. Apply 4231 Quadra.

LANGFORD. ONE BEDROOM house for rent, oil heater, electric range. Rent $40. GR 8-1824.

2-BEDROOM HOME. FULL BASEment, wired for electric stove and dryer. EV 3-0668.

OAK BAY, UPPER HENDERSON. $145 per month. EV 4-3468.

6-ROOM HOUSE. 318 KINGSTON. 479-3580 after 5 p.m.

HOUSE FOR RENT. $50. EV 2-8496 or 383-9277.

2-ROOM COTTAGE WITH BATH. $25 per month. 478-4041.

LAGOON WATERFRONT. 2-BEDroomed duplex. GR 8-2149.

3 BEDROOMS. CLOSE MAYFAIR Shopping Centre. $75. EV 5-8004.

4-ROOM HOUSE. OIL HEAT. NEAR Veterans Hospital. EV 5-3126.

3-BEDROOM HOME — OAK BAY. 383-1790, 385-3217.

133 HOUSES TO RENT UNFURNISHED

PEMBERTON, HOLMES LTD.
1002 Government Street
EV 4-8138
$157—3100 WOODBURN AVENUE. Delightful 3-bedrm. home. Basement. Carport. Available Aug. 1. Lease.
$90—543 SENANUS DRIVE. Attractive 2-bdrm. waterfront home at Brentwood. Wired for electric range. Oil HW heater.
$100—4131 BORDEN STREET. Secluded 3-bedrm. home, ½ basement. Available Aug. 1st.
$100—334 DALLAS ROAD. 2-bdrm. waterfront home. LR with FP. Small dinette. Drive-in garage.
$90—2720 DEAN AVENUE. Cute 2-bdrm. home. No basement. Redecorated. Good value here. Vacant.
$80—1781 BAY STREET. Large 3-bedrm. home close to OB Junction. Basement. Available Aug. 1.
$85—4308 CORDOVA BAY ROAD. Attractive 2-bdrm. home. Oil stove in kitchen. Pleasant garden.
$70—1071 FINLAYSON STREET. Older 4-bedrm. home. C&W furnace. Basement. Vacant.

BROWN BROS. RENTALS
$140—3612 MERRIMAN DR. Very nice 4-BR spacious home. LR with FP, elec. kitchen, full basement, oil heat.
$100—1900 NEWTON ST., 2-BR home. LR with FP, range, fridge, full bsmt., dr-in garage, oil furn. Vacant.
$150—ROCKHEIGHTS, Esquimalt. Lovely 3-BR house, open beam construction, built-in range and oven. Aug. 1, 1964.
$95—782 LAMPSON ST. Nice 2-BR duplex. LR with FP, kit. wired, oil furn. Vacant.
$70—280 OBED AVE. 1½-BR house, oil heat, gas range. July 15, 1964.
$45—214 OSWEGO, upper duplex, 2 BR, oil range. Newly decorated. Vacant.
$50—1133 PANDORA. Lge lower duplex, 1 BR, oil range. Vacant.
BROWN BROS. AGENCIES LTD. 1125 Blanshard St., EV 5-8771 anytime.

P. R. BROWN RENTALS
2171 GRANITE: Attractive home, 3 BR, LR, 2 bathrooms, OOM heat. $175. On lease.
3 PRICE RD.: 2 BR bungalow. Kitchen with oil stove. Separate garage. Rural atmosphere. $50.
1142A UNION: Attractive side-by-side duplex, 2 BR, full basement, OOM heat, carport. $97.50. Available now.
3862 OPHIR: Side-by-side duplex in good area. Handy to transportation and shops. Available July 15. $90.
$77 and $79 DUNSMUIR: 2 BR duplexes. LR, kitchen with stove and fridge. 2 children acceptable. Ideal for Service personnel. $85.
P. R. BROWN & SONS LTD.
762 Fort St. Phone 385-3435

$115—1281 HAULTAIN—MODERN 4-bedroom home. Full bsmt, rumpus room, auto oil. Garage. Will rent with or without option to buy to desirable tenants. Available now.
$130—1588 ROWAN ST.—New 3-bedroom home on quiet street. Garage, full bsmt, nice lawns. Near schools, transportation. Available Aug. 1.
$105—McKENZIE ST.—Roomy older home, 3 bedrms upstairs are furnished for light housekeeping rooms and rent for a total of $85 per month. Tenant has 2 bedrooms and all ground floor to live in.
$90—835 CORMORANT ST.—4 bedrms, auto oil, bsmt garage. Close to downtown.
Rental Dept., Northwestern Securities Ltd. EV 5-6741.

WATERFRONT
Across from Saxe Point
4 Bedrooms
3½ Bathrooms
Large living room and separate dining room
$195 per month
Phone EV 3-9124 for appointment

5-roomed house on John Street for $90 per month. Upper suite has been renting for $45 per month, leaving downstairs fully free either for two 2-room suites or all 5 rooms available for renter to take over for the balance. Available for immediate occupancy. Call Newstead Realty Ltd., EV 2-8117.

DETACHED HOUSE, NICE GARden. Two bedrooms; large living room, fireplace; large kitchen, electric stove, frig and hot-water tank. Full basement with finished room, automatic oil heat. Available immediately to reliable tenant. Reasonable rent. View any day 6 p.m. to 10 p.m. Call EV 2-2544.

BE ON YOUR OWN ON A QUIET street. 3-bedroom home at 636 Granderson Rd. (Colwood), oil furnace. $65 per month. Phone Kasapi Construction Co. Ltd., 386-6191.

TWO-BEDROOM HOUSE. EV 4-6630 Saturday, 12 a.m. to 5 p.m.

SMALL HOUSE FOR RENT. OIL heat. 562 Whiteside. EV 4-6753.

134 HOUSES WANTED TO RENT

PROV GOVT GEOLOGIST, 3 CHILdren, requires house to rent immediately. Three bedrooms, area suitable for children. $100 to $130 per month. Contact Royal Victorian Motel, H. B. Fulton, phone 385-5771, Ste. 22B.

YOU HAVE that empty house or apartment?
I HAVE desirable tenants with references who will rent or buy them. Rental Dept., Northwestern Securities Ltd., EV 5-6741.

URGENT — NAVAL FAMILY REquires 3 to 4-bedroom house; large lot or acreage, 10-mile circle. Phone EV 4-7881. Leave message. Reasonable rent.

1 OR 2-BEDROOM HOUSE, FURNished or with stove and frig, in vicinity of Royal Oak or Elk Lake area. 479-4047.

1 OR 2-BEDRM HOUSE, PARTLY furnished. Responsible couple. No children. Rent reasonable. July 30. 385-3155.

IF YOU CANNOT SELL YOUR home we have reliable clients waiting to rent. Phone Mr. Keen Bowman Investment Co. Ltd. EV 3-7124.

2-BEDRM HOME IN INDUSTRIAL zone with option to buy. Victoria Press, Box 457.

WANTED — 2-BEDROOM BASEment home, oil heat preferred. July 1. Quadra School area. 384-0314.

2-BEDROOM HOUSE, VIEW Royal, by Sept. 1. EV 2-0268.

4 OR 5-ROOM HOUSE. 477-1791.

137 HALLS, STORES AND OFFICES TO RENT

634 Broughton St.—3,000 sq. ft. (will subdivide), spacious offices with views; large central work area; equipped for electric typing. Suit engineers, architects, general offices. $300.
1106 Broad St.—3,000 sq. ft., suit artist or offices. Immediate. $75.
816 Blanshard — Medical or dental clinic. Main floor. 5 rooms. Parking at rear. $200.
Call now—Mr. W. O. Cameron
B.C. LAND & INSURANCE AGENCY LTD.
922 Gov't Street 388-5555

STORE FOR RENT. 4,700 SQ. FT. of main floor area plus office space. Steam heated, parking, freight elevator to large dry basement of equal area. Easily adapted to make 2 stores. Can be rented as is or altered to suit tenant. Long lease available. Within half mile of city hall on Douglas. Victoria Press, Box 348.

P. R. BROWN RENTALS
Desirable office space still available in the Alexis Bldg., corner Fort and Quadra Sts., one of Victoria's newest office bldgs. Full information from rental agents:
P. R. BROWN & SONS LTD.
762 Fort Street—Phone 385-3435

1000 SQUARE FEET STORE OR office space. 615 Yates St. $200 per month. Also 2000 square feet hall or office space, upstairs, opposite Post Office on Government St. Phone 382-4207.

CITY CENTRE — DOUGLAS ST. Desirable office or show room space. Reasonable rent. Heat, water incld.
Geo. Pethard EV 4-9318 Res. EV 3-1206 C. N. Montague Co.

2572 QUADRA STREET. IMMEDIate possession, excellent location, ideal for barber, doctor or office. Approximately 19x40. Lease available. $65. Phone EV 5-1091.

APPROX. 1,000 SQ FT STORE OR office space. Full cement basement with toilet facilities. 618 Johnson St. Only $125 mo. F. N. Caneldu Ltd. 388-7174.

HALL FOR MEETINGS, RECEPtions, etc. Also chair rental. Phone EV 3-8620.

HALL TO RENT—SUITABLE FOR square dance groups, meetings and weddings. 383-8287.

HALL TO RENT—WILL HOLD 75. 479-0811 or 384-0706.

BRIGHT STORE TO RENT. BROAD Street. EV 3-5613 or EV 4-3418.

137 HALLS, STORES AND OFFICES TO RENT

STUDIO, OFFICE, STORE. 1128 Vancouver. 477-4688.

141 MORTGAGE LOANS AND INSURANCE

- FIRST MORTGAGES
- SECOND MORTGAGES
- RE-FINANCING
- PAYMENTS AND INTEREST RATES TO SUIT BORROWER
- INTEREST RATES ON NEW MORTGAGES FROM 6½%
- WE PAY CASH FOR MORTGAGES AND AGREEMENTS

ALL ENQUIRIES TREATED IN STRICT CONFIDENCE AND WE WILL GIVE QUOTATIONS FOR CASH PRICES ON MORTGAGES AND AGREEMENTS WITHOUT OBLIGATION
ERIC CHARMAN
EV 5-9765
(including evenings and weekends)
FAIRFIELD REALTY

WHY PAY TWO MORTGAGES when one will do? Refinance. Second mortgages, agreements for sale purchased. Maximum amounts with minimum delay. Call
TOWN & COUNTRY REALTY LTD. MORTGAGE DEPT.
EV 2-7278

MORTGAGE LOANS
First mortgages available up to $10,000 at current interest rates. Quick decisions.
BROWN BROS. AGENCIES LIMITED
1125 Blanshard St. EV 5-8771

$3,200 FIRST AGREEMENT. REpayable 7% at $75 per month, can be purchased for $4,300.
Also a first mortgage, $2,500, can be purchased for $2,160, repayable at 7%, $27 per month, secured on city duplex.
Phone 386-2764 or 385-3788
AGALOY CONSTRUCTION

IMMEDIATE CASH FOR MORTgage loans. Quick decisions. Repayment to suit. Current rate of interest. Discuss your financial problem with our mortgage department. Mortgages and agreements purchased.
P. R. BROWN & SONS LTD.
"Serving Victoria for Over Half a Century"
762 Fort Street Phone EV 5-3435

MONEY TO LOAN ON MORTgages quick decisions, also agreements and mortgages purchased for cash. See us for top prices.
A. BERNARD & CO. LTD.
635 Fort Street EV 4-9335

$2600 BUYS $3100, FIRST AGREEment repayable $40 monthly at 7%, secured on Shingle Mill and house, Metchosin area. Jay Rogers, EV 4-1631. Hagar & Swayne Ltd.

FIRST MORTGAGES
Money available. Phone EV 2-4251 or visit RITHET CONSOLIDATED LIMITED at 706 Fort Street.

145 BUSINESS OPPORTUNITIES

—OPPORTUNITY KNOCKS
—BEAUTY SALON
—BLDG-PROPERTY-EQUIPMENT
—FURNISHED APARTMENT

Are all included in this hard-to-believe price. Located in thriving up-Island city, it is a wonderful opportunity for a qualified couple, plus a chance to acquire valuable property which alone is worth far more than the asking price. The living quarters are ideal and tastefully furnished, and the equipment and stock are worth all of $4,000. Gross income is in excess of $10,500. The asking price, with terms, on this fully equipped business, plus the excellent 1,400 sq. ft. plus bldg on 72x87 lot, is only $17,900. You have to see it to believe it. Call L. Marshall, EV 5-9765, Fairfield Realty, anytime.

CANDY, TOBACCO, MAGAZINES AND SOUVENIRS
Downtown store located on busy street with high pedestrian traffic count. Good living for man and wife with low rent and overheads. Complete statements of profit and loss for the last two years available to serious inquirers. Owner has suffered heart attack and has been ordered long rest by his doctor and family cannot carry on the business without him.
PRICE INCLUDING STOCK, FURNITURE, FITTINGS, AND EQUIPMENT.
$6000
INVENTORY AVAILABLE
ERIC A. MACFADYEN
EV 5-3435 24-Hour Service
P. R. Brown & Sons Ltd.

SUITE BUILDINGS' SWEET INCOME
The owner of these two fine Fairfield Revenue properties is returning to Edmonton. He says "SELL." The FIVE-PLEX is on desirable back street—returns $233 per month. Fully occupied. Fully modern. Terms on $20,900. An exciting price! The Duplex is in Fairfield South and brings in $150 per month. One of the nicest "Owner's" suites we've ever seen! Also modern—also terms on $13,900. Can be bought together—or separately. BUT—they must be sold and you MUST see them NOW by calling Mr. Heath at EV 5-8369, or office GR 9-1642.
SAANICH REALTY LTD.

Five 3-Room Suites
INCOME $4,300
Exceptionally well maintained, never a vacancy, all suites have private baths. Owner selling for health reasons. Take property as part payment. Call TED CHARTRES, EV 5-6741, Northwestern Securities Ltd.

CITY CAFE
Well ESTABLISHED business with a net annual income of approx. $10,000. Will consider any real estate, mortgage papers, etc., as part payment. For appointment to view call Dick Ens, 384-7125 or (478-1263).
Douglas Hawkes Ltd.
817A Fort St.

CITY COFFEE SHOP
Good location on a main street. Redecorated, new equipment, short hours. Buy now and be ready for summer trade. Illness forces sale. Half cash handles.
FULL PRICE $7,300
Mrs. Greaves, EV 5-8744, at time
Douglas Realty Ltd.

ESQUIMALT LOT WITH TRACKAGE
Large lot in wholesale warehouse area. Railroad spur already in.
FULL PRICE
$17,000
EV 2-4253. MRS. LAVENDER, J. H. Whittome & Co. Ltd., EV 2-4255.

$11,000 FULL PRICE
Small business showing good returns. Shopping centre location. Would suit retired lady. Mr. Glover, Western Homes Ltd. EV 2-2187.

AN INVESTMENT OF $7,500 REquired. Something new with great returns. Proven in other cities. A first on the Island. Victoria Press, Box 343.

3-YEAR-OLD UP AND DOWN DUplex, double carport, sun deck, near shops and school. $19,600. Owner. EV 4-6747.

BY OWNER, HOME AND INCOME. Delightful triplex. Oil-O-Matic furnace, extra building lot. Close to school and beach. $14,800. $5,000 will handle. All offers considered. Inspection welcomed. EV 3-6870.

GOOD CENTRAL BUILDING FOR sale. 1121 Vancouver. 477-4899.

145 BUSINESS OPPORTUNITIES

EXPANDING VANCOUVER ISLAND

Highway improvement is opening up more West Coast development than ever before. Here are two opportunities to get choice established locations, where personal reasons have forced present owners to sell out.

SEAFRONT HOTEL. The only licensed premises in many miles. It now offers increasing beer parlor sales, steady dining room business and growing demand for rooms which, between them, net about $3,000 a month. The building, greatly improved by the present owner, stands on over an acre of land with highway frontage.

With Terms $86,000

HIGHWAY JUNCTION STORE. Well-established store in excellent location on important road junction on west coast highway. Offers family accommodation, cafe, and roadside gas pump business. Sickness of owner is only reason for selling, as all three sides of the business are ripe for development to meet rapidly growing country population in this district.

Full Price with terms $28,000

J. H. Ford, EV 4-1963
A. L. Wagner, GR 7-2389
KER & STEPHENSON LTD.
EV 5-3411

FOR SMART INVESTORS BRAND-NEW 19 SUITES

Just completed, this brand-new apartment block of 19 spacious one and two-bedroom suites plus 3-bedroom suite for the owner has many features. All large rooms, plastered interiors in attractive-textured pastels, colored fixtures, free automatic laundry and both open and covered parking.
With an excellent mortgage of $110,000, the projected figures of this investment show an estimated NET CASH RETURN of $5,250 on an equity of $45,000 after all expenses, including vacancy, caretaker's wages and professional property management fees have been paid. Full price $155,000.

Mr. Golby, EV 5-7707
Mears and Whyte Oak Bay Realty

Here's a BIG Business Opportunity for a SMALL Capital Investment

SOFSPRA
50c — 7½-MINUTE
COIN-OPERATED
CAR WASH

Here is the automotive equivalent in the do-it-yourself market. Many now in operation.

For information, write:
SOFSPRA
A Division of ALD. Inc.

CITY DUPLEX

Here's an excellent up and down duplex in spotless condition. 2 bedrooms down, one up. Everything double: 2 bathrooms, 2 entrances, 2 meters, 2 furnaces, 2 hot water heaters. A real steal at only (with terms) $11,750. To view this close-in property call Jack Brown at EV 4-4976 or EV 4-8126.
PEMBERTON, HOLMES LTD.

"ROCK SHOP" "LAPIDARY SUPPLY"

Victoria's largest and best-equipped rock shop can be yours now. Ill-health is forcing the present owner to sacrifice his thriving business. Call NEVILLE HUTTON for appointments to view and details; 384-5071, 385-6741 anytime. Northwestern Securities Ltd.

COFFEE SHOP

This shop is located in a prime area serving a large residential section of Victoria. Seating capacity 20 people. All equipment and floors conform to the latest health department requirements. Price is low for quick sale, $4,000. Reasonable terms. Call Mr. Hanley, GR 7-6749 or office GR 9-1642. Saanich Realty Ltd.

$1500 DOWN

A modern up and down duplex in good close-in location. Lower 2-bedroom unit rented at $95 p.m. Main floor plus fully finished basement may be used as 4-bedroom home. This property offered by Mortgage Co. for quick sale at $18,000 with $128 p.m. plus taxes. For details or to view: EV 6-6356.

CHILDREN'S WEAR

Excellent location. Can be operated by one person. All quality stock. For full particulars call Mrs. McWilliam or Mrs. Wallace, EV 5-8794, EV 4-0398.
Clarke & Wallace Realty Ltd.

BARBER SHOP—$3,800

Old established 3-chair barber shop. Owner has made a good living here. Can be taken over immediately. Details from Herb Hodgson, EV 2-3835, Harry Foster Ltd.

APARTMENT BLOCK

25 Spacious Suites, 11.27% net. Just completed, close to govt. payroll. Low maintenance. Heavy oil hot water heating. This property is packed with quality and extras, guaranteeing steady tenancies. 21 suites now tenanted. Complete brochure available. Asking $201,000, $41,000 to handle. For appts call Edw. C. Clark, EV 2-4251, EV 2-8535.

CITY WALKING DISTANCE

9 suites, approx. 860 sq. ft. each, plus 6 garages. 5¾% mtge. Bus at door. Heavy oil hot water heat. 97% steady occupancy, retired. This block enjoys a first class location and is in excellent condition, a perfect investment for man and wife part time. Showing a steady 9.7% net. Asking $72,000, with $32,000 to handle. Complete brochure available. Shown by appt. Call Edw. C. Clark, EV 2-4251, EV 2-8586. Rithet Consolidated Ltd.

LIVE AND WORK HERE A RARE OPPORTUNITY FULL PRICE ONLY $6,950

For property, business, equipment, stock of groceries, confectionery and variety merchandise! This is a clear title commercially zoned city property consisting of a 3-rm. suite (4-pce. bath) with full basement plus attached store. Net taxes appox. $75 per year. An ideal set-up for a couple or single person. Same owner approx. 12 yrs. Widow now forced to sell because of ill health. No drive-bys please. Shown by appt. only. Mr. A. E. Seeber, EV 4-9305, EV 5-2875. Financial Survey Ltd.

SUPER MARKET POST OFFICE AND HOME

A-1 grocery market together with lucrative post office in Belmont Park. No major opposition. Growing volume. Certified P and L shows excellent returns. Ideal family business. Separate 3-bedroom home. Price includes store, fixtures, home and 2 acres of property at $32,500. Some terms. Jack Henderson, Hagar & Swayne Ltd., EV 4-0531.

PARK CONCESSION

With living space, 2-room suite. Seafront, ideal for two, with some experience. Steady income, rent free. A complete discussion of this opportunity will be well worth your time spent.
Mr. Randall, anytime, EV 2-5447
RANDALLS LTD. EV 4-8109

UNUSUAL OPPORTUNITY

To acquire established clean business, fast growing Victoria area. In exclusive shopping centre, ideal for couple, good living assured now with tremendous future potential. Every assistance will be given by owners of centre. Principals call 478-4283 or 388-5692 for particulars. Private.

03-SUITE APARTMENT, SITUATED by Beacon Hill Park. No vacancy problem here. Consider trade. A good buy at $68,000. Just call Mr. E. Bryan, EV 2-4255, at J. H. Whittome & Co. Ltd., residence GR 9-5820.

OWNER WISHES TO SELL REVenue house, excellent renting area. All modern furniture throughout. 4 sets of plumbing, automatic heat, 6-car carport. Open for offers, or would consider leasing. EV 6-2810. 1353 Pandora.

145 BUSINESS OPPORTUNITIES

SAVE MONEY?

Is it your desire to save money? Then consider these selected investments which will provide you with the finest money saving programs available anywhere:

1. 16 SUITES—Choice Fairfield — Waiting list of tenants. You pay ONLY $12,000 down, your tenants pay the rest. (Net income $8,500). Your cash income $290 per month right from the start.
2. 13 SUITES—Yates St. No vacancy —You pay only $10,000 down and you can have a clear title in 5½ years. (Net income $6,000).
3. 4 SUITES—On one full acre now assembled. A great future here (near Mayfair). You pay only $6,800 down, enjoy almost $100 per month cash income, plus mortgage reduction. The property is certain sure to be worth far more than the present asking price only $16,900.

These are but 3 of several outstanding exclusive investment opportunities from the Commercial Department. For further consultation call L. E. KIRK Gen. Mgr. Northwestern Securities of Victoria Ltd. EV 5-6741.

Licensed Coin-Operated WESTINGHOUSE LAUNDROMAT Laundry and DRYCLEANING Store!

If you are the right party or family, we offer:

* Complete PLANNING
* Help on LOCATIONS
* Most liberal Financing
* Complete continuing PROMOTION

Call or write today.
ALD CANADA LTD.
402, 1200 W. Pender St.,
Vancouver, B.C.
MU 1-3371

UNUSUAL OPPORTUNITY

Well established Cabaret and Catering business in downtown Victoria. Hall has excellent floor and modern equipment. Lease with option at reasonable rent. Business showing an attractive profit. Statement available. Will stand rigid investigation. Owner prepared to spend a considerable period with purchaser if necessary. Phone Mrs. Brawnell at 474-1795 for further details — you will not be disappointed.

C. G. Heisterman & Co. Ltd.
1121 Blanshard Street EV 3-4161

TRAILER PARK MOTEL
GOLDEN OPPORTUNITY

First time offered: Well established going concern situated on valuable 1¾ acres close to city. Consists of 4 motel units, 20 trailer spaces, PLUS owner's quarters and office. Easily operated by couple. Great potential here for further development. Full price $48,000 on terms. Act now and take advantage of the coming tourist season. Just call Mr. E. Bryan, at J. H. Whittome & Co. Ltd., EV 2-4255, res. GR 9-5820.

AUTO BODY SHOP

Situated in the thriving community of Lake Cowichan this fully equipped 48' x 40' building with separate paint shop, office, plumbing, O-O-M heating. Original owner and clear title. A going concern with an opportunity to own and operate your own business. For further information contact Bill Ravenhill, 382-9303.

C. G. Heisterman & Co. Ltd.
1121 Blanshard St. 383-4161

SHIP REPAIR
FULLY EQUIPPED
LEGAL DUPLEX
FORESHORE LEASE

Ideal setup for two partners capable of handling ship repairs—with an established CLIENTELE OF TUGBOATS. The owner, due to ill-health, turns away thousands of dollars of work. Located on a LARGE PROPERTY ON SELKIRK WATERS with long foreshore lease. TWO FULLY EQUIPPED SHOPS, stock and adequate ways as well as income from small marina. This can be REAL PROFITABLE OPERATION. Living quarters in solid older duplex for two families. Priced at $47,500. $10,000 cash will handle this attractive operation.

JOHN BISHOP
EV 4-0531 (DAY OR NITE)
HAGAR & SWAYNE LTD.

NEAR PARLIAMENT BUILDINGS UP AND DOWN DUPLEX

Immaculate older revenue home, well built, clean and in excellent condition. 4 rms and bath down, 3 rms and bath up. Good full bsmt, hot air furnace and drive-in garage. Valuable 50'x140' lot. A good buy worth holding for a year or two. Asking only $8,950, with $2,000-$3,000 down. View by appointment only. Mr. Seeber, EV 5-2875. Financial Survey Ltd., EV 4-9305.

FIVE SUITES
FULLY FURNISHED
INCOME $3,780

Five legal self-contained suites rented to steady tenants. This well-maintained revenue property is located few minutes from Jubilee Hospital. Full basement, oil heat, an excellent safe investment. Terms. Price $19,900.
C. H. HOLLAND REAL ESTATE
620 View. EV 5-0824 or EV 4-7659.

$15,000 TO $25,000 BUYS 25% TO 35% Wanted active or silent investor partner. For complete western village, sightseeing attraction. Now under construction. 50% completed. Assets $20,000 property, antiques, buildings, etc., $30,000. Fencing $2,000. Labor, $15,000. All to have 100% clear title. Total value $80,000 up. Expected returns 50% per annum, as other sightseeing projects proven. Confidential. Victoria Press, Box 405.

NEWLY ESTABLISHED

28-suite apartment block—filling up rapidly at popular rents. Only a few suites to rent now. Handsome returns for you in this quality investment property. Terms available. Price $244,000.
386-3941 anytime
MARCONI REALTY, 620 VIEW.

FOOD MARKET

Suburban. Turnover over $36,000 per yr. Clean stock. Low rent on lease. Highway location. Nice district to draw from. Asking $2,000.00 plus stock at inv. A little dandy for your wife to operate. Stan Hyland, ph. EV 4-9305, EV 3-3520. Financial Survey Ltd.

CITY
$2,500 D.P. — $90 PER MO.

Three self-contained suites with a no vacancy record over many years. Annual revenue $2,184. An excellent investment at price of $13,500. Call Mr. Gorely, EV 3-7174, or residence GR 7-6732. F. N. Cabeldu Ltd.

QUADRA STREET

Five self-contained suites. Clean and well maintained. Walk to town. No vacancies. Good investment for absentee owner. Can show good statement. Asking $28,000. Terms. Stan Hyland, EV 4-9305, EV 3-3520. Financial Survey Ltd.

FOR QUICK SALE

Jr. variety store in booming Campbell River. Gifts, souvenirs, drugs, all kinds of pipes, tobaccos, etc. Wonderful opportunity to start in your own business. Owner has other interests. Write for particulars to P.O. Box 15, Campbell River, B.C.

COMPACT SMALL LUXURY TYPE motel. Heart of city, good return on invested capital. Plus attractive suite, suitable for a couple. Adjacent land may now be purchased direct from owners for expansion. No phone information. Appointment 384-3814.

MERCHANDISER'S OPPORTUNITY — Completely equipped suburban market buildings approximately 12,000 square feet on over 3¼ acres, parking, strategically located in growing area. Call Mr. Hamilton, GR 7-1555. F. N. Cabeldu Ltd.

BRICK, COMMERCIAL BUILDING, A-1 shape, 9,000 square ft. on 3 substantial floors. Well built. With Freight elevator. $37,500. F. Hully EV 4-9318 or EV 2-9981. C. N. Montague Co.

4 SUITES

Older type building, redecorated, rewired and in A-1 condition. Asking $8,400. Call Mr. Sudbury, eves GR 9-1906.
RANDALLS LTD EV 4-8109

FISH AND CHIPS AND COFFEE shop, good location, well equipped. A good business for a couple. Ph. GR 8-4221, GR 9-2491.

145 BUSINESS OPPORTUNITIES

INVESTMENT INCOME PROPERTY
CASH TRADE TERMS

SEVEN SUITES
FUTURE MOTEL?
OR APT. SITE?
108x219
GOOD DISTRICT
INCOME $3,900
PRICE $34,500

If you are looking for an investment with a high future potential see this one for sure. One of the very few properties left in this good area. Act now.
C. Mallett EV 2-2157 anytime

4 SUITES
3 STORES
FAIRFIELD
VERY GOOD
INCOME $5,460
PRICE $44,500
TERMS — TRADE

Looking for something good? Investigate this. Best of condition and location. All self-contained. Full particulars by statement. C. Mallett.

EXCLUSIVE SALES IN INVESTMENT AND INCOME PROPERTY ONLY
C. MALLETT, EV 2-2157
WESTERN HOMES LTD.
817 FORT STREET

INSTANT PROGRESS

NOW you can provide yourself with INSTANT ACTION respecting the immediate sale of your revenue producing property! We have never had a MORE ENTHUSIASTIC DEMAND for apartment buildings, motels or commercial properties than exists today! And it doesn't seem to matter how large or how small your property is. For INSTANT RESULTS without obligation, write or phone L. E. KIRK, Mgr. Northwestern Securities of Victoria Ltd., EV 5-6741. Vancouver Island Agent for Across Canada Realtors Assn.

DAD AND TWO GIRLS

A western company with retail shops and mainline wholesale plant wish to dispose of their Island retail and wholesale business on a franchise basis only. The Victoria shop is located in the downtown area. A neat and tidy business with a wage and net profit total of $14,800. If yours is a close-knit family, then this business is more than exceptional. Value of business, equipment, fixtures and stock $20,000. Call Si FLETT anytime, 385-2471. Johnston & Co. Ltd.

MOTEL OWNERS

There is at this moment a most enthusiastic demand for motels and almost all motels listed with us HAVE BEEN SOLD! For immediate inspection and appraisal consult with specialists today. Call L. E. KIRK, Gen. Mgr. Northwestern Securities of Victoria Ltd., EV 5-6741. Vancouver Island Agents for Cross-Canada Realtors Ltd.

GOVERNMENT ST. $10,500

Zoned for limited light industry. 40'x108'. 5 room bungalow. Suitable for renting as speculation. This property should show an appreciated value in the not too distant future. Act now. S. SPAVEN, EV 5-6741, Northwestern Securities Ltd.

A GOING CONCERN. NO RENTAL problems in this modern auto court. Handy to Swartz Bay traffic. 11 self-contained units plus the owner's suite. $57,750, one-third cash. Phone Jack Henderson, EV 4-0531. Hagar & Swayne Ltd.

$28,500 PLUS STOCK at invoice. Gen Store. GOING CONCERN, main Highway nr Parkville. Liv Quarters. Gas pumps. Expansion potentials. Turnover over $46,500 in 1963. Info. Mrs. M. Ramsdale EV 3-6111, or EV 4-5855 McCandless Realty.

GOOD INVESTMENT RETURN ON well-located downtown building, only being sold for estate purposes. Excellent potential here. Call Mr. Hamilton, GR 7-1555. F. N. Cabeldu Ltd.

GOOD BUSINESS INVESTMENT. Good location, turnover and markup excellent. Will pay 10% plus 5% over 5 years. For more details phone 478-6811 after 6 p.m. No Sunday calls please.

SMALL COUNTRY STORE WITH living quarters, 14 miles from Victoria. Steady business. Excellent future prospects. Low rent. Suit retired couple. Victoria Press Box 453.

ATTENTION

Exclusive dealership for new line in this area. Small investment necessary requires 4 to 5 hours a week. Please write Victoria Press, Box 447.

MAKE AN OFFER. CANDY STORE with attractive fixtures for sale due to illness. Ample parking. 5-day week, hours 10-6; Thurs and Fri, 10-9. P.O. Box 722, Victoria.

NEW RESTAURANT, LIVING quarters with private bath. Full price $16,500. See owner, Joker's Grill, Sooke.

147 EXCHANGE REAL ESTATE

3-BEDROOM SIDE-BY-SIDE DUPLEX Trade for House in Fairfield, Rockland Ave., James Bay or Acreage

This new split-level side-by-side duplex has 3 large bedrooms, full living room, dining room, kitchen, through hall, built-in range, 2 carports, full basement and is landscaped. NHA. In University area on sewer. Byron Price. EV 5-2458

!! $500 REWARD !!

TIRED OF TRYING TO SELL?? Get rid of your old house and treat yourself to a brand new custom-designed NHA home! AND get $500 cash in your pocket for doing it! Call Mr. Jones, EV 4-5224, for immediate appraisal.
VISCOUNT BUILDERS
206 Central Bldg. EV 4-5224

HOUSE AND CASH

FOR A MODERN APARTMENT UP TO $80,000 MODERN HOME IN GOOD DISTRICT NOW.
C. Mallett, EV 2-2157 anytime
Western Homes Ltd.

TRADE OLD HOUSE FOR NEW PLUS MONEY TO YOU. PHONE FOR APPRAISAL AND FURTHER DISCUSSIONS. 386-6191. KASAPI CONSTRUCTION CO LTD.

CITY FOR RURAL AREA

Will trade this valuable 3-lot apartment-zoned site between 3 hospitals and busy shopping centre, for any suitable rural home, approximately $21,000 range. Victoria Press. Box 407.

TRADE $3,000 EQUITY IN 4-BEDrm. new home, Glenayre, New Westminster, for 2 or 3-bedrm in Victoria. Phone New Westminster, 980-7271.

Winning Contract

By HOWARD SCHENKEN and RICHARD L. FREY

Everyone knows that it is wrong to lead the jack in such a situation as J-x-x opposite A-Q-x. The way to make three tricks is to lead small to the queen and hope that the ace will drop the king on the next round. For similar reasons, it is nearly always correct to lead a small card towards a high card in finessing situations of all kinds. Nevertheless, there are exceptions. Today's card-handling Quiz presents situations where the best play is unexpected and sometimes little known. To keep you alert, we include one or two situations where the obvious play is best. In each case the question is: How you you play for the maximum number of tricks? (Dummy is always West.)

	West	East
a.	10 6 3 2	A K Q 7 5
b.	J 9 7 3	A Q 6 5
c.	J 5 4 3	A Q 9 7 2
d.	J 7 5 3	A K 9 6 4 2
e.	Q J 6 5	A 10 8 2
f.	J 7 4 3	K 10 8 5
g.	K J 5 3	A 10 8 4
h.	10 7 4 2	A K 8 6 3

ANSWERS TO BRIDGE QUIZ:

a. It makes no difference what you do — unless North has all the outstanding cards. Then, by leading the ten from the table, you may tempt him to cover and expose himself to later finesses against the nine and eight. (Would you, as North, duck smoothly with J-9-8-4?) Needless to say, if North plays low to the first trick, you must play the ace.

b. This time the standard play is best—small to the queen. The reason is that West has the nine.

c. Leading the jack is better than playing small to either the nine or queen. Leading small to the queen enables North to make a trick with K-10-x; thus it costs whenever South has the singleton six or eight, while leading the jack costs only when North has the singleton king.

d. Lead the jack from West towards the closed hand, intending to put up the ace if North plays low. He may cover with Q-10-8, and no other distribution matters.

e. Lead the queen; three times better than leading small to the ten, which costs a trick when South has the singleton three, four or seven, while the queen costs only when North has the singleton king.

f. Lead small to the ten. The jack costs a trick when North has the singleton ace or queen or the doubleton queen, and does not gain sufficiently in other positions.

g. Play the king first, then lead the jack. This play is as good as any other if the suit divides 3-2, and it also guards against Q-9-x-x with North. There is no way of guarding against the same holding in South.

h. It cannot cost to lead the ten from dummy, putting the ace no matter what North does. If North covers with Q-J-9-5, you save a trick. If he covers from Q-J-5 or J-9-5, you may be able to guess the position.

147 EXCHANGE REAL ESTATE

TRADE
YOUR PRESENT HOME

On this UNIVERSITY DISTRICT modern bungalow. You will have the utmost in FAMILY LIVING if you TRADE into this charming 3-bedroom, plus den, ARCHITECT'S PRIDE. ENTERTAINMENT-SIZED LR and DR with picture window garden view. EASY-WORK KITCHEN with lots of built-ins. TWO FULL BATHROOMS to handle family demands. Large rumpus room plus games room and double carport.

$29,950

Mr. Ross EV 5-3411 Mr. Thomas

If you are interested in any other type of home and would like to trade your present property, call us about our "HOME TRADE-IN PROGRAM." Ask for Mr. Ross.
KER & STEPHENSON LTD.

NANAIMO REALTY CO. LTD.

Specialized Commercial Realty Service

To sell or buy any type of commercial property on Vancouver Island, be sure and see our Commercial Dept.
We also design, finance and build to specification, commercial properties, motels, etc., for purchase or lease anywhere on Vancouver Island.
To list your business or use our services, write or phone Frank Ney or Chas. Singleton at Nanaimo Realty Co. Ltd., 17 Church St., Nanaimo, B.C. Phone 754-2311.

EQUITY IN 1-YEAR-OLD, FAIRfield 4-bedroom home, for sale or trade on acreage, revenue or commercial property. 385-1617.

OWNER OF 3-BEDROOM HOME in Victoria wants trade for up-Island property. P.O. Box 761, Ladysmith.

2-BEDROOM CO-OP VIEW SUITE. Trade or sell. EV 6-6462.

149 LISTINGS WANTED

TO OWNERS

When you decide to use our selling service, your home or property will be intelligently priced, descriptively advertised and persistently shown to prospective buyers. Please call J. DUNICK for competent appraisal, for which there is no obligation. After office hours, call EV 2-1671.

Canada Permanent Trust Company
1125 Douglas EV 6-1361

I HAVE PURCHASERS FOR FAMily homes in school area, for small retirement homes, for waterfront properties, and for homes that are suitable for rental purposes. An army major also requires a nice 3 or 4-bedroom home in a prime location. Please be assured of the most prompt and courteous service by calling TED GRAVES, EV 5-6741 or EV 2-5513, Northwestern Securities Ltd.

ARE YOU THINKING OF SELLING your home or revenue property and keep putting it off until tomorrow? Act today by calling JOHN FIDLER, Northwestern Securities Ltd., EV 5-6741 or EV 2-2223.

LISTINGS OF HOMES, FARMS, acreage and apartments required. Prompt inspections. Call EV 6-5555 anytime. B.C. Land, 922 Government Street.

SELLING YOUR HOME?
"LET'S DISCUSS IT"
Call SI SPAVEN, Northwestern Securities. EV 5-6741 or EV 4-7013.

IS YOUR HOME FOR SALE?
If you want satisfaction,
call DON MESSAGE, GR 7-3715
Saanich Realty Ltd. GR 9-1642

DO YOU WANT TO SELL YOUR home. Call Len Knight, P. R. Brown & Sons Ltd., EV 5-3435.

LISTINGS REQUIRED
GARDNER AGENCIES LTD.
EV 5-1448.

FOR FAST SALES, LIST WITH DALBY & CO., 1010 BLANSHARD. EV 3-6241.

150 HOUSES FOR SALE

A. BERNARD & CO. LTD.
655 Fort Street EV 4-9335

FULL PRICE $4,500

A well-kept stucco home and garden in quiet location in James Bay. LR, kitchen, 2 BRs and bathroom. Low taxes, low expenses. Call Mr. Francis, EV 4-9335, GR 9-4810.

OAK BAY NORTH

Quality built 2-bdrm. bungalow with full bsmt. Near Willows Park. Separate dining rm. Secluded back garden, situated in prime residential area. Owner's illness compels sale.
$14,950
Gordon Schenck, EV 4-9335, EV 2-6266

V.L.A.

2/3 of an acre. Tillicum-Carey Rd. district. Older type home with 2 or 3 bdrms. No bsmt. $1,000 DOWN.
Full Price $8,700
Reductions for V.L.A. buyers. D. Okker, EV 4-9335, GR 8-4501

LANGFORD LAKE LAKE VIEW

3.35 acres with 2 houses rented for $108 p.m. 110 ft. road frontage. Lovely lake view. Taxes $139. City water. Numerous fruit trees. Good subdividing possibilities.
FULL PRICE $13,000
For further information, call D. Okker, EV 4-9335, GR 8-4501.

OAK BAY 519 TRANSIT RD.

Most attractive tudor style bungalow. 2 bedrms, sep dining room. Full bsmt. Hot water oil heat. Delightful garden.
$16,500.

150 HOUSES FOR SALE

OPEN HOUSE 4083 TUXEDO DRIVE SUNDAY, JULY 5
2 - 5 P.M.

Brand new, N.H.A.
Near schools.
Near bus
4 bedrooms.
1½ baths.
Pleasant treed lot.
Durable carport.

You are invited to view and compare the quality of this home with any new home in the same price range.

FULL PRICE $17,400
DOWN PAYMENT?
PASKIN CONSTRUCTION LTD.
478-6621

OPEN HOUSE 4083 TUXEDO DRIVE SUNDAY, JULY 5
2 - 5 P.M.

Brand new, N.H.A.
Near schools.
Near bus.
4 bedrooms.
1½ baths.
Pleasant treed lot.
Double carport.

You are invited to view and compare the quality of this home with any new home in the same price range.

FULL PRICE $17,400
DOWN PAYMENT?
PASKIN CONSTRUCTION LTD.
478-6621

OAK BAY BORDER

Modern 5-room stucco bungalow, situated on garden lot with bearing fruit trees and garden. Ideal home for retired couple who would like quiet, comfort and convenience and a better-than-average home. Immediate possession. Cash or good terms at $13,500. For details and to view call Bill Ludlow, EV 2-7276. Town & Country Realty.

BY OWNER—2-BEDROOM STUCco bungalow, no steps or basement. Good location near school and store. Phone EV 4-9742.

150 HOUSES FOR SALE

HARRY
FOSTER
LTD

Opposite "The Bay"
1732 DOUGLAS EV 2-2101

$14,600 BUILDERS' OWN HOME
3 BEDROOMS — BASEMENT
1150 SQ. FT. — O-O-M HEAT

Lovely 3-bedroom home located north of the Town & Country shopping centre. Wall to wall carpet in living room and through hall. Smart kitchen and dinette. 4-piece vanity bathroom. Excellent basement with plumbing roughed-in for 3-piece shower. Spotless. 2-year-old home. Reasonable cash to handle.
Herb Hodgson, EV 2-3835

$14,600 CORDOVA BAY
DRIVE BY
"5334 PARKER AVE."

New 3-bedroom home with full basement, attached carport. Built-in range and oven. Sundeck off kitchen. You claim $500 grant making full price only $14,100.
Drive by—Full information from Herb Hodgson, EV 2-3835

FAIRFIELD GARDENER'S DELIGHT $10,500 (Excellent Terms)

GLEAMING WHITE STUCCO ... 2-bedroom, compact-bungalow with FULL BASEMENT (oil heat) and drive-in garage. Set on nicely landscaped lot with fruit trees and lawns.
SEE THIS ... at 910 LAWNDALE AVENUE (off Quamichan St.) ... but please do not disturb owners without appointment.
Robert Mitchell, res. EV 3-4473, office, EV 2-2101.

"ROSE COTTAGE" ROSES $7900 ROSES !! FRUIT TREES—GREENHOUSE GUEST HOUSE AND A "Pretty Little Home" for You!!

A charming and secluded cottage, close in, with a most beautiful DOUBLE LOT, literally HUNDREDS OF LOVELY ROSES, a WEEPING WILLOW, at least A DOZEN FRUIT TREES, a champion little GREENHOUSE, and a SEPARATE, well-constructed guest house or WORKSHOP.
The cottage is STUCCO and in nice condition. Wired for range, with a nice and bright living room, oak floors, one good bedroom and one smaller one. A spacious kitchen, bright and cheery, and full bathroom. Bus and shops are near. Taxes just $68 a year net.

PLEASE CALL MR. STOTHERS, EV 2-2101 or GR 9-4487 eves. PRICE JUST $7900. TERMS

THREE BEDROOMS TREED LOT $12,900
$2500 down and $82 per month
$2000 down and $87 per month

DRIVE BY 869 KENNETH (off Douglas) and see for yourself. I think you'll be pleasantly surprised as this is a clean, well-built and attractive, five-year-old home within the three-mile circle and convenient to schools.
Call Mr. YELLS, EV 2-2101, res. EV 3-5039.

DRIVE BY 1020 CHAMBERLAIN ST. (off Oak Bay Avenue) $7950
Low taxes — Easy Terms

A THIRTY-FOOT LIVING-DINING ROOM (in line) is a feature of this five-room bungalow NEAR THE BUS LINE. There are two bedrooms, bathroom and A SPARKLING BRIGHT CABINET KITCHEN. Half-basement and easily maintained lot. AN EXCEPTIONAL BUY ... DON'T FAIL TO INSPECT!
Mr. Yells, EV 2-2101, res. EV 3-5039

FAIRFIELD "NO STEPS" $9,950

EXCEPTIONALLY GOOD VALUE is this stucco bungalow with separate (large) garage and lovely garden lot. Close to shopping centre and bus line. Clear title can be given. For full particulars, call Mr. Yells, EV 2-2101, Res. EV 3-5039.

ESTATE SALE OFFERS TO SETTLE

LEGAL duplex with oil ht. in basement, copper piping and 220 wiring. 2 complete suites. No repairs! Asking price with ½ cash, $9,250. Mr. Vining, EV 2-2101, GR 9-3796.

$1000 DOWN—$6950

$1,000 down and $65 per month buys a neat little bungalow with BASEMENT. Four cute rooms. RANGE included. Full price $6,950.
Mr. Vining, EV 2-2101, GR 9-3796.

OFF SHELBOURNE

$1,600 down. Ideal bungalow for small family or retirement. 2 bedrooms. Brick fireplace in living room. Electric kitchen. Nice large lot. Very good location. $75 a month.
FULL PRICE $8,990
TED GRAVES EV 5-6741 or EV 2-5513,
Northwestern Securities Ltd.

OWING TO ILLNESS AM SELLING my home, 2 bedrooms, lovely den, large living room, kitchen, dinette. Full basement, plumbing downstairs with extra room. Automatic heat. Oak Bay district. EV 4-6126.

150 HOUSES FOR SALE

TOWN & COUNTRY REALTY LTD.
3379 Douglas Street
EV 2-7276

FAIRFIELD

4-bedroom home—1563 Richardson St. Vacant. Large living room and dining room. Electric kitchen. 2 bedrooms and 4-pc bathroom main floor. 2 bedrooms and bath upstairs. Basement has oil heat and rec room. NHA built. Price $21,000 with terms.

UNIVERSITY AREA

¾ acre, beautifully landscaped, 1,700 sq ft of luxury living. Spacious living room, guest size dining room. 3 bedrooms or 2 and den. Sundeck. Hot water heat. Basement has bedroom, bath, laundry, storage room. Large rec room with bar attached. Double garage and greenhouse.
Price $31,500 with terms
GR 9-6153 C. SINDEN EV 2-7276

COMFORTABLE LIVING PLUS EXTRA REVENUE $11,900

How would you like to have a large two-bedroom home with an extra room in the basement PLUS a completely self-contained suite for extra revenue. Main suite is spacious throughout. Very large bedrooms. Oil hot water heating. Extra suite is very comfortable and easy to rent. Large lot is well landscaped with a semi-secluded back yard. Only a few steps to Oak Bay bus line and shopping. Excellent terms with low down payment available to good covenant. To view call EV 2-7276 or EV 2-6223.
B. LAWLESS

$500 DOWN

OR LESS to good covenant, balance payable at $95 per month including principal, interest and taxes. It is a 4-bedroom home, situated 2 doors off Richmond Ave., a short distance south of the Lansdowne Junior High School. Oil heat. Drive-in garage and sun porch. For inspection and more particulars please contact J. A. McLELLAN, EV 2-7276.

GORGE VALE

Excellent newer home in quiet setting yet close to all facilities AND recreation. Well designed living room with every convenience. Three bedrooms, spotless basement with drive-in. Hardwood floors throughout, secluded lawns and high view. This is an immaculate home throughout and well worth $16,600. Phone A. R. Foster, GR 5-2852, EV 2-7276.

BYRON PRICE
1314 QUADRA
VICTORIA, B.C.

$1000 DOWN

Located in Victoria West, this older 2-bedroom house which has been renovated is most attractively priced. Taxes are low, the down payment is low and the owner will consider offers. Good view. $5,950. B. Price, EV 5-2458.

"CLOSE IN" 3 BEDROOMS PLUS IN-LAW SUITE

This modern home features many extras and is a very good buy! Includes GARBURATOR, BUILT-IN OVEN AND RANGE. Sundeck off a panelled LR, 3 bedrooms, vanity bathroom. Suite contains LR, kitchen, bedroom and bathroom (added income). The full price is only $13,950. Phone V. Wong, EV 5-2458.

"MT. TOLMIE" TRY $500 DOWN $65 PAYMENTS

Stucco bungalow with no basement and situated on a very nice lot — has 2 bedrooms, LR, DR in line. Separate garage. Asking $7,000. Ph. V. Wong, EV 5-2458.

ROCKLAND IMMEDIATE POSSESSION

1650 sq. ft. of excellent home in exclusive area. Large living and dining room with mahogany panelling. Spacious kitchen, built-in oven and plates, garburator, utility adjoining, 2 large bedrooms and good finished den. Full basement. Owner transferred and open to all reasonable offers. Asking $25,950, down payment to be arranged. Call N. Krienke, EV 5-2458.

"GORDON HEAD" 1 ACRE V.L.A.

An immaculate bungalow home with exceptionally large LR. Cabinet electric kitchen, plumbed for automatic washer and dryer. 2 bedrooms, utility room or can be used for third bedroom. O-O-M heating, exceptional buy at $11,500. Phone V. Wong, EV 5-2458.

QUEENSWOOD
RETIREMENT PERFECTION
SECLUDED HALF ACRE

A genuine BRICK constructed, quality 3-BEDROOM and DEN home, only 7 years old. Patio and garden like a bit of Butcharts Garden. CLOSE TO BEACH, schools and shops.

ASKING $22,500
LEACH & SPARKS
EV 3-4117

MT. DOUGLAS
3 BEDROOMS
$14,950

A "post-and-beam" style of 1,190 sq. ft. with cathedral entrance. In-line living and dining rooms, bright kitchen. 3 bedrooms and 1½ BATHROOMS. A fully-fenced backyard! Only $2,150 down and $114 per month INCLUDING TAXES. Call now. Pat Fraser, EV 6-3231 or 477-1411. Colony Realty Ltd.

ATTRACTIVE CITY HOME

15-year-old stucco bungalow featuring "L" shaped living rm and dining rm combination, brick fireplace and hardwood floors. Modern kitchen, three family size bedrms, full bsmt, O-O-M heating, dr-in garage. Fenced lot. $1,500 down.
Full Price $13,750
P. G. JACKSON REAL ESTATE
631 Fort Street. EV 2-0632 anytime.

ROYAL OAK

1½ acres, 4 bedrms, 2 car garage, full basement, hot water heat, 2 bathrms, rumpus rm, fireplace. Lovely countryside views. This new listing is worth viewing—exclusive with Mr. Ranson at Island Homes Ltd. 386-2996 or res 479-5910.

BY OWNER, VIEW ROYAL, 1½-year-old home, 3 bedrooms, kitchen, dining and living room, oil heat, fully landscaped. Price $12,800. Reasonable down payment. Phone after 5 p.m., 479-1256.

PRIVATE SALE, 343 TAIT, ST. $950 down payment. Lovely 8-year-old 3-bedroom bungalow, beautiful condition. Vacant. $99 monthly including taxes. Full price $11,950. EV 2-5513.

VERY ATTRACTIVE, GLEAMING white retirement home. No steps. Close to Jubilee Hospital. Only $7,450. Call GEORGE CHAN at EV 5-6741, res. EV 2-9416. Northwestern Securities Ltd.

$7,500. TERMS. 2 BEDROOMS. Stucco, utility, separate garage. Nice lot. "Army" Armstrong, Saanich Realty Ltd. GR 9-1642 or residence, GR 9-2855.

150 HOUSES FOR SALE

BROWN BROS. AGENCIES LIMITED
1125 Blanshard Street
EV 5-8771 DAY OR NIGHT

3461 WHITTIER AVE. $2450 Down — $75 per Mo. Move In Now

A smart, attractive, 10-yr-old stucco bungalow on a quiet street. Contains 18x15 LR with FP, spacious cab elec kitchen with ample eating area, two good bedrms plus extra BR or den. Oak floors throughout.

$8950
EXCLUSIVE LISTING
Call C. Pearce, EV 5-8771.

MOUNT DOUGLAS 4304 COLUMBIA DRIVE 1.2 Acres Level Land

12-yr-old stucco bungalow containing large mahogany panelled living rm, dining area, bright cab elec kit. 2 bedrooms plus lge basement bedroom, 3-pc bath. Auto oil heat. Sep garage. 1.2 acres, level, arable. Numerous fruit and shade trees. A real opportunity for those who want ROOM TO LIVE.

$13,950
Call Mr. Pearce, EV 5-8771

OAK BAY

Retirement Home
5 ROOMS—Perfect Condition
Living room 18x14
Separate small DR—Pt. basement
Separate garage
Oil Hot Water Heat
Close bus, stores. Easy garden
Full Price $11,950
$4,000 down—Vendor will carry bal.
Call A. G. Hill, EV 5-8771

JAMES BAY $2,000 DOWN Balance $65 per month

Drive by 115 Michigan St., beautifully kept four-room home, modern cab. kitchen, wired for electric range, automatic oil heating (package unit), new wiring, new copper piping, well kept garden. Asking price, with $2,000 down, bal. to owner at $65.00 per mo., $8,500.
Mr. Lawson, Eves. EV 2-4867

FOUR BEDROOMS 1592 SONRIA PLACE

This attractive home is situated on a quiet treed crescent off main streets. A pink and white split-level of 1,400 sq. ft., on a high 4/10 of an acre lot with a view from every window. Open beam ceiling in LR, pleasant DR, lge kitchen with eating space and food storage area. Children's complete downstairs playroom. Double plumbing. Drive-in garage and work area. Williams O-O-M heating. One block from school. Mature ornamental rockery, oaks and fruit trees. Already financed. Payments $110 P.I.T.
Price $21,500
Exclusive Listing
Mr. Lawson
Days EV 5-8771; Eves. EV 2-4867

ESQUIMALT NHA Duplex NHA EXCLUSIVE

SPACIOUS COMFORT IN THIS SOLIDLY BUILT STUCCO FULL BASEMENT 1,896 SQ. FT. DUPLEX WITH OIL-O-MATIC FURNACES. RENTING $95 EACH SIDE. EXCELLENT LOCATION NEAR SCHOOLS AND SHOPPING CENTRE. BUILT 8 YRS. TERMS AT $20,500
Call George Thorneloe, EV 5-8771

HIGH CITY AREA 4 NEW BUNGALOWS CHECK THESE FEATURES

Q — Fully landscaped lot.
U — Different floor plans.
A — Quality construction.
L — Beautifully finished.
I — Sewered lots.
T — Sidewalks, paved streets.
Y — Low down payments. NHA construction.

Shown by appointment — Exclusive agent: GEORGE THORNELOE, EV 5-8771.

C. G. HEISTERMAN & CO. LTD.
Since 1864

ATHLONE WOODS SECLUSION $22,000 1519 ATHLONE DR.

Spacious and attractive rancher (1625 sq. ft.) Beautifully landscaped property with seclusion, lily and fish pools. Large entrance hall, 24' living room, separate dining room. All main rooms have wall-to-wall carpets over oak. Large master BR. W/W carpet plus 2 more large BRs. on main floor. Downstairs are three finished rooms with 3-pce bath. This beautiful home has just been placed on the market. Immediate possession. For appointment to view call M. BLANNIN, EV 5-1195.

WHOA!

$3,000 DOWN PAYMENT will buy you this large family home. Features are: Large living room with view, 2 bedrooms and den on main floor. Teen-age apartment in the basement. LOOK—lot measures 80x447, in the city. FULL PRICE $18,000. To view call LON CHANEY, GR 5-3128.

1121 Blanshard Street EV 3-4161

THE ROYAL TRUST COMPANY

$1000 DOWN

Five-room stucco bungalow consisting of a large living room, dining area, modern kitchen, 2 bedrooms, 3-pce bathroom. Attached carport. Oil HA heating. Corner location. Price

$8100

BEACH DRIVE

To close an estate. It is our privilege to offer for sale this charming and unique seven-room, stucco, three-level home with its panoramic view of the sea, straits and mountains. Entrance hall, dining room, kitchen with stainless steel sink, small bedroom, 3-pce. bathroom on main level, large living room on the second level, and three bedrooms and three-pce. bathroom on the third level. Part basement with drive-in garage. Oil hot air heating. Price, with extra sea view lot, 75'x125'—

$35,000
A. E. Coles, 388-4311, Local 52
After office hours, 382-8752

THE ROYAL TRUST CO.
1205 Government St.

SPLIT LEVEL COMPACT

You can't judge a book by its cover, the size of this home denies the space it has inside. 3 bedrooms, large living room, with corner fireplace. Bright family-size kitchen. Part basement. O-O-M heat. Utility and rumpus room. Cute and Compact, close to town. Only $12,900, with terms. Call now. Mrs. Bobbie Mitchell, Colony Realty, 386-3231 or GR 7-6638.

SUPERIOR CONSTRUCTION $15,900 Brand new just waiting for you. Country living, close to town, 3 bedrooms, 1,180 sq. ft. of planned living, featuring massive fireplace, drive-in garage and many extras. Don't hesitate, call Joyce Miller, Colony Realty Ltd., 386-3231 or 385-6161.

TRIPLEX, 4-ROOM SUITE UP, 4-room suite and 2-room suite down, 2 fridges, 3 stoves. Electric hot water. Automatic oil. Full basement. Stucco exterior. Close to Mayfair Shopping Centre and bus service. $1,500 down. Full price $10,300. By owner. GR 7-4986.

OLDER 3-BEDROOM BASEMENT home, $8,195. Low down payment. EV 5-0405.

150 HOUSES FOR SALE

B
O
O
BOORMAN
M
A
N
INVESTMENT CO. LTD.
1111 Government St. EV 3-7136

BLENKINSOP AREA 86 FT. FRONTAGE EXCLUSIVE

This excellent 5½-yr-old bungalow built on the through hall plan with a view down the adjoining street features living room with Roman tile fireplace, three bedrooms, beautiful bathroom with built-in vanity, elec kitchen with suspended cabinets and large dining area, full high basement with rec room space, 100,000 B.T.U. oil heating and plumbed for washer and dryer, attached carport. Ideal garden in lawns and shrubs. $10,500 6% mtge repayable at $99.05 per month including taxes.

Price only $15,750
Stan Cornish, 383-7134 anytime

OAK BAY Less than $10 per month taxes!

Here is the ideal retirement or starter home you have been waiting for. It has an attractive living room, dining room, kitchen modern as tomorrow, two bedrooms with a third heated, finished bedroom or rumpus room in basement. O-O-M heat. This glistening white, exceptionally maintained home is selling for only $12,900. The seclusion of the lovely back yard is enough alone to sell this house. Easy terms. Phone C. Warren, 383-7124 anytime

HOUSE AND GREENHOUSE

A neat little bungalow with a well cared for garden near Cedar Hill. Large LR, modern kitchen with separate utility rm., and three bedrms. Nearly a half acre with fruit trees and a large greenhouse. A clear title home in top condition.

$11,250
Eric Graham, EV 3-7124 anytime

ANYONE INTERESTED IN

A lovely 2-BR. modern home with a fabulous view of Brentwood Bay should have a look at this little beauty. LR with Dutch fireplace, DR., large cabinet kitchen, utility room, 2 BRs, 4-pce bath, OOM heat, patio and double carport. Robbie Robertson, 383-7124. Asking Price

$16,500
Terms arranged

LOVELY OAK BAY $3,200 DOWN

A secluded patio surrounded by a charming garden—a finished recreation room for fun indoors — spacious kitchen and eating area plus dining room. This well maintained 2-BR. home is offered at

$18,500
Exclusive Listing
Phone Peter Sowden
383-7124 anytime

WESTERN HOMES LTD.
817 FORT STREET

GOT KIDS ?? LOTSA KIDS ?? $750 DOWN $70 PER MONTH 4 BEDROOMS FULL BASEMENT RE-DECORATED CITY, CLOSE-IN $7,950 FULL PRICE

Situated on a nice street close to everything. Living room. Dining room, kitchen, modern sink unit. Four full bedrooms. Bathroom. Full basement. Nice lot. Vacant. Move in now.

FULL PRICE $7,950
Call John James EV 2-2157 anytime

"WALKING DISTANCE" "FAIRFIELD DUPLEX" "2,100 SQ. FT. AREA" "N.H.A. 5% MORT."

Terrific value in this side-by-side duplex. Approx. 7½ years old. $4,000 below replacement cost today. Five rooms on one side and 6 on the other. Full basements, separate O-O-Matic furnaces, separate bronze elec. H-W tanks, separate 2-car garage with extra parking space. Large NHA 5% mortge available. Very low down payment to someone with good credit. Close to Linden and Fairfield Road. Immediate possession. Call now to see this snap. Exclusive listing. Roy Smith, phone EV 2-2157 anytime.

DRIVE BY 1150 FINLAYSON VACANT

See this 5-room-plus-one home in good location and condition. Full bsmt with extra room. Drive-in garage. Oil heat, etc. 2 bedrooms. LR and DR, 4-pce bath. Owner open to offers on Down Payment as to Trades or Paper. Move in now.
C. Mallett EV 2-2137 Anytime

CLARKE & WALLACE
Realty Ltd.
620 Broughton Street
Across from Eaton's Carpark

$780 DOWN

5-YR-OLD STUCCO SPLIT LEVEL 2-BEDROOM BUNGALOW. BEAUTIFUL CONDITION. O-O-M HEAT. PLUMBED UTILITY IN BASEMENT. DR-IN GARAGE. FAMILY SIZE CAB ELEC KITCHEN AND DINING AREA. LOCATED ON LGE LOT 15 MINUTES FROM CITY CENTRE. ONE OF TODAY'S BEST AT ONLY $9,950. IMMEDIATE POSSESSION. C. BAIRD, 384-0493; H. BUSSEY, 386-3776; OFFICE, 385-8794.

SEE THESE

4 IMMACULATE HOMES giving free living plus excellent revenue, consisting of one 3-bedroom and three 2-bedroom homes. Gross revenue approx. $3,000. Asking price $23,000 and open to offers. To view please call Mr. Dyer, 385-8794, res. 385-4908.

AMONG THE OAKS CHOICE LOCATION

Five-room bungalow in excellent condition. Hot-water heat, part basement, drive-in garage. Owner leaving city and must sell. Asking price only $9,950.
Mr. Clarke, EV 2-0827, EV 5-8794

$16,800—1400 sq. ft. LOW DOWN PAYMENT

By Naval Officer Owner moving east. Fully landscaped, close to schools, university and shopping centres. Three large bedrooms, separate dining room, outstanding basement with richly panelled study-bedroom, toddlers playroom, second bathroom and laundry room equipped for washer-dryer. 6% NHA, PIT $102. Assessed at $18,000. Apply 1768 Taylor St. EV 3-8228.

HOME AND TWO SUITES
SHELTERED WATERFRONT

$20,000—Immaculate, attractive modern home, or as a triplex with rents of $90, $65 and $65, all self-contained, in a choice residential area. New wall-to-wall carpeting in main rooms, new O-O-M heating, new roof, new drive. As a fine family home with three bathrooms, and moor your launch at the water; or as a revenue producer and rents could total $220 per month. This is extra special.
Fred Marconi, 386-3941 anytime
MARCONI REALTY, 620 View

BY OWNER, 2-YEAR-OLD, 4-BEDroom home near Shelbourne Plaza and Doncaster School. Double plumbing, sundeck, fenced and fully landscaped. $16,900. 382-0479.

150 HOUSES FOR SALE

OAK BAY REALTY
FOR OAK BAY HOMES

OAK BAY-WILLOWS ATTRACTIVE RANCHER 2 BEDROOMS AND DEN
This long, low and very attractive bungalow, just 11 years old, is shaded by a fine oak tree, and contains through hall, 22x14 living room, 13x12 dining room, 3 excellent bedrooms (or 2 and den). Vanity 4-pce bathroom, modern cabinet kitchen and utility. Automatic oil heating, attached carport. A simple, easily maintained lot, ripe for further landscaping if required. 1430 SQ. FT. OF LUXURY LIVING SPACE. Fairly priced. Full price: $15,750. Call R. Reynolds, EV 5-7707 anytime.

4 YEARS OLD SOUTH OAK BAY
Here is the 3-bedroom home you are looking for — on a quiet street close to Oak Bay Avenue. From this home you can walk to the stores, banks, theatres and churches. The easily kept garden gives you time to enjoy all the advantages of living in South Oak Bay. Full price $15,900. Call Mrs. D. R. McLeod, EV 5-7707 anytime.
$17,950

MAKE YOUR DECISION NOW
Overcrowded! No elbow room? No play space! More and more people are outgrowing their bungalows, and the demand on the market to-day is for 4 bedrooms and a den. The prices for this type of accommodation have continually risen during the last 2 years. You are fortunate that we are able to offer in "WILLOWS" near the beach and park, this immaculate four bedroom and den, 2-storey Tudor -- full basement with rumpus — generous yard and play area. You can enjoy the summer near the beach in your new home. BY MAKING YOUR DECISION NOW. Call Mrs. D. R. McLeod, EV 5-7707 anytime.

CADBORO BAY NEAR THE BEACH BEDROOMS GALORE
If you are looking for a modern home close to schools, beach, play grounds and shopping, you must see this 5-BEDROOM, 2-STOREY family home today. Special features include a child-sized 2-pce bathroom, a large sundeck off the kitchen which makes a wonderful playpen and a full, high, clean basement for wet weather play. This home is just 6 years old and the terms are flexible. Asking $16,500. Call George Bowes, EV 5-7707 anytime.

TEN MILE POINT PRIME WATERFRONT
Very attractive 4-year-old waterfront bungalow in a quiet secluded location, 3 bedrooms, rumpus room, terraces and sundeck facing the ocean. $30,000. Jack Mears, EV 5-7707 anytime.

CORDOVA BAY SEA VIEWS SECLUSION 1 ACRE
Very well maintained and completely modernized home, built in 1951, standing in extraordinary beautiful grounds just across the road from one of Victoria's finest beaches. There's lots of family fun and quiet living here for $21,000. Jack Mears, EV 5-7707 anytime.

UPLANDS WATERFRONT
A very exceptional waterfront home standing on close to an acre of very beautiful grounds with a safe usable beach. Accommodation comprising 3 bedrooms, den and recreation room as well as the usual reception rooms. All in excellent proportions and finished with prime workmanship. To be viewed by appointment only. Very reasonably priced at $..,000. Jack Mears, EV 5-7707 anytime.

WILLOWS QUALITY HOME
Set in a very attractive garden just 1 block from Beach Drive and the waterfront. Large spacious rooms covering over 1,800 sq. ft. of floor space consisting of 2 bedrooms and den with spacious living and dining rooms, plus small attractively finished basement room. Level entrance, oil hot water heat and quality finish throughout make this a very attractive offering at $22,000. Jack Mears, EV 5-7707 anytime.

MEARS & WHYTE OAK BAY REALTY LTD. 2188 OAK BAY AVENUE

FINANCIAL SURVEY LIMITED
1334 Government Street EV 4-9305.

SELKIRK WATERS
3-bedroom home in the modern style with large rumpus room, sundeck and patio overlooking the water. Beautifully landscaped lot provides ideal privacy. Moor your boat at your front door.
$21,000
Neil Fraser, EV 5-9405 EV 5-3751

2636 CAVENDISH AVE.
DRIVE BY THIS LOVELY HOME This quality home is in wonderful condition and located on one of the choice streets in Oak Bay. Spacious liv rm (13.6x21) with lovely FP and vaulted ceiling, 12x12 dining rm, fully modern kitchen with wall oven range, 2 lge bedrms and 4-pc bath. Full bsmt, O-O-M heating and dr-in garage. Over $1,500 spent on recent improvements means low future maintenance. Owner transferred. Priced to sell at $15,300. S. W. Anderson, EV 4-9305, EV 2-8917

FAMILY HOME FAIRFIELD
Spacious 4-bedrm. family home situated in the very desirable and popular area in Fairfield just a few steps to the Beach. Living rm, dining rm, kitchen and den on the main floor plus 4 bedrms up. Full basement, separate double garage, oil heating. $2,500 down.
Full Price, $12,650.
M. E. Braithwaite, EV 4-9305, EV 2-7645.

A LETTER TO THE HOME BUILDER
Do you know that if you have a good credit rating Bayles Construction can build you a home of your choice, on a beautiful treed lot, 75x150 WITH OR WITHOUT A DOWN PAYMENT.
For further information without any obligation please contact H. Blake, EV 2-6719 anytime. Appointments made for your convenience. Taylor Spittal.

FOR SALE BY OWNER
Lovely 3-bedroom, Cinderella home with many extra features: hand-split cedar shake roof. Fancy trim. Large unfinished family room on main floor. Fully landscaped. Situated in Gordon Head area. Must sell, owner transferred. Price $20,500. Approximately $7,300 will handle to mortgage. Phone owner GR 7-6717.

BY OWNER, $1500 OR TRY YOUR offer down. Your big chance to own a 4-month-old 1200 sq ft home, 3 bedrooms, 2 bathrooms, dining room, large kitchen and living room, full basement with 8 ft ceiling, sundeck and carport. Located in Gordon Head. On sewer. Close to bus, schools and shopping centre. For further information phone 477-1553.

OLDER 4-BEDROOM HOME, 2 ON main floor, 2 upstairs, or would make semi-suite. ¾ basement, coal stoker furnace. Close to high and elementary schools. Cash to mortgage, $1,500. Principals only or those interested in a revenue property. Must be sold but price at $7,300 is definite. EV 6-7154 or EV 5-8420.

BY OWNER
3 bedrooms plus 1 in basement, rumpus room, large landscaped lot, close to schools. $1,000 down, full price $14,000. 3017 Glen Lake Road.

DUPLEX ON GLEN LAKE, 1.4 acres, lovely waterfront property. $13,200. Exclusive with Mr. Poole, EV 5-4192. University Realty Ltd. 477-1855 anytime.

$1,000 DOWN, $97 P.I.T. 7 ROOMS, newly decorated, O-O-M heat. Basement. Near schools and shopping. MRS. SIMPSON, EV 5-6741. Northwestern Securities Ltd. EV 5-6741.

BY OWNER
Call at or drive by 3805 Braefoot anytime for quality 2-bed rancher in superb setting and better district. GR 7-2422.

150 HOUSES FOR SALE

J. H. WHITTOME & CO., LIMITED
ESTD. 1890
Victoria-Duncan-Chemainus
714 FORT STREET
• • • • • •
1115 McBRIAR ST.
1. Lake Hill
2. Brand new
3. Double garage
4. Extra plumbing
5. Exceptionally well arranged basement roughed in for extra rooms
6. Attractive NHA financing
PRICE $17,900
Don Bacon, EV 2-4255.
• • • • • •
KING SIZE COMFORT
FAIRFIELD — one of the better areas! 3 spacious BRs, modernized tiled bathroom. Easily arranged LR, sunny DR, perfect for holiday gatherings. Easy-care kitchen which is wired for range, piped for oil and plumbed for gas. Full basement with extra toilet. $300 worth of hall and stair carpeting. In immaculate condition. Award-winning back garden, fully planted to vegetables and fruits for your enjoyment. Stone's throw from park and shopping plaza. A REAL POLISHED FAMILY HOME, all for ONLY $10,900 with $1,500 down. Owners transferred and must sell. Hurry and call Guy Meuffels, EV 2-4255.
• • • • • •
NEW HOME NEW IDEAS
Unique louvred doors completely shut off large 3-bedroom wing from living area in this charming new home. Large living room with attractive dark wood panelled fireplace wall, dining room with glass doors to sundeck. Large electric kitchen with hood and fan and table space. Full basement roughed-in for rec room. Extra bedroom and plumbing. Oil heat and carport. F.P. $17,650.
EV 2-4255 Mrs. Lavender EV 2-4255
• • • • • •
$750 DOWN
White Stucco in Town
This bungalow REALLY LOOKS ATTRACTIVE and is a MODERN no-basement style. Features big living room with FIREPLACE, 2 bedrooms, BRIGHT KITCHEN with good eating space includes excellent oil range. ROCK-BOTTOM PRICE for quick sale, $5,900. About $75 per mo. Mr. Campbell, EV 2-4255 anytime.
• • • • • •
CITY
EXECUTIVE'S HOME
First time offered. Ultra modern spotless bungalow. Exceptionally well built just 3 years ago, featuring 23-ft living room, thru-hall, step-saving kitchen with breakfast nook. Full basement with lovely recreation room and bathroom (or suite if desired). Double garage. Lovely view over city. Beautiful landscaped corner lot. See this before you buy. Price $23,500, on terms. Just call Mr. E. Bryan, EV 2-4255, res. GR 9-5820.
• • • • • •
GONZALES
TERRIFIC VIEW
An ideal home for a young executive
This lovely FIVE-YEAR-OLD, two-bedroom home with a SEPARATE DINING ROOM needs someone with a green thumb to take care of the BEAUTIFUL GARDEN. Down payment $3,000, full price $18,900. To view call BEN McLEOD, EV 2-4255, anytime.
• • • • • •
GORDON HEAD
SWIM AT YOUR OWN BEACH
High above the water you get a beautiful view of the passing ships. Enjoy comfortable living in this lovely 7-yr-old home with almost 1,800 SQ. FT. of living area. The LARGE RUMPUS ROOM (with bar) and nicely finished utility room in the basement also have a good water view. TWO BATHROOMS on the main floor and a HALF BATH in the basement. Large double garage. The lot is approx. ONE-HALF ACRE with a fair amount of seclusion. Priced at only $32,000 with $10,000 down. To view call BEN McLEOD, EV 2-4255.
• • • • • •
FAIRFIELD PINEWOOD — $8,500
Excellent value here! Two bedrms. Full basement, O-O-M heating, separate garage. Close to sea and shops. Phone Bill Palfrey, EV 2-4255.
• • • • • •
F.P. $9,750
D.P. $1,500 (or less)
Owner's family has outgrown this excellent 2 BR home in Hillside-Shelbourne area. Good-size living area and kitchen with nook, full high basement with extra room. Full insulation ensures low heating cost. Easily maintained garden in lawns and fruit trees. To view this Exclusive starter or retirement home — phone Bill Tyson, EV 2-4255.
• • • • • •
CADBORO BAY $14,500
A lovely family home with 3 bedrooms, no basement or steps and a fenced yard. This 8-year-old home is located at the end of a dead-end street and close to FRANK HOBBS SCHOOL. The unique location permits the enjoyment of country living with the advantages of City life. Phone Bill Palfrey, EV 2-4255.
• • • • • •
A REAL BARGAIN AT $8,750
Drive by 3136 Albina and see this lovely 2-bedroom home just across the street from the Elementary School. This house has the very latest in heating, plumbing and wiring and is a pleasure to show. Phone Bill Palfrey, EV 2-4255.
• • • • • •
IMAGINE LANGFORD LAKE WATERFRONT COTTAGE FULL PRICE $7,950 D.P. $1,500
Oh yes, you will have to do some work on this cottage but the garden is terraced down to waterfront, good steps, well lighted down to small float and boat house. Retaining wall and barbecue. Cottage has large living room, 2 small bedrooms, kitchen and dining area, good combination electric and coal range included. Beautiful view over lake. Price is firm—no offers please. Please call Mrs. Lavender, EV 2-4255 anytime.
• • • • • •
GORDON HEAD
ONLY $45,000
AN EXQUISITE HOME for GRACIOUS LIVING
Unobstructed sea view
Near perfection seclusion
This beautiful home has 2,400 sq. ft. of living area. Built 5 years ago of the finest materials by the best craftsmen available. Approximately 2/3 of an acre professionally landscaped. Beautiful rock gardens and lawns. Also a completely secluded barbecue area. For further information call BEN McLEOD, EV 2-4255.

FAIRFIELD HOLLYWOOD CRES. SUNNY AND BRIGHT FULLY LANDSCAPED
An attractive and well kept 2-bedroom bungalow in one of the best Fairfield locations. Just a short walk to the water, park and shopping. This home is fully modern and in tip top shape. Nicely landscaped grounds with greenhouse (light and water). The full price is only $13,750 with $2,300 down and the balance to the owner on very easy terms. This won't last long. Call Mr. Glover or Mr. Moore, EV 2-2157 anytime. Western Homes Ltd.

VIEW ROYAL
Small, older 4-rm bungalow, situated on a high view lot amongst a lovely little garden and native trees. Very low taxes. View only by appointment. Price $6,950. Call R. F. Harris, EV 3-7174 or res. GR 7-2998.
F. N. CABELDU LTD.

ABERNATHY

150 HOUSES FOR SALE

HAGAR & SWAYNE LTD.
614 Yates Street EV 4-0531
Member of the Real Estate Board

NAVAL TRANSFER LOVELY, ALMOST NEW 3 BR—2 BATHROOMS COLONIAL-TYPE HOME
Near Mt. Douglas Park — This PRETTY SPOTLESS home can be bought with IMMEDIATE POSSESSION. Cathedral entrance, attractive living room, dining room opens onto LARGE SUNDECK. SPACIOUS KITCHEN with ample breakfast area. Full basement with washer-dryer hookup, large carport. Quiet road, surrounded by better class homes. Realistically priced at $16,250. Good terms.
JOHN BISHOP
EV 4-0531 (DAY OR NITE)

WIDE OCEAN VIEW LOVELY 3 BEDROOM ALMOST 1 ACRE
The large, attractive SUNKEN LIVING ROOM with HUGE RAISED FIREPLACE, the GUEST SIZE DINING ROOM and the SMART KITCHEN with BIG EATING AREA, ALL FACE THE OCEAN WITH UNINTERRUPTED VIEWS. Large basement with WORKSHOP, drive-in garage, also carport and parking space for guests. Well landscaped garden and additional undeveloped ½ acre guaranteeing PLENTY OF SECLUSION. Priced at $21,500 — $5,000 cash will handle.
JOHN BISHOP
EV 4-0531 (DAY OR NITE)

FOUL BAY ROAD NEAR LANSDOWNE NO BASEMENT 1,250 FT. LIVING SPACE
If you are looking for an INEXPENSIVE WELL-CARED-FOR HOME in one of the BEST LOCATIONS in this city, CHECK THESE FEATURES: LARGE LIVING ROOM with HEATILATOR FIREPLACE, SPACIOUS KITCHEN with BIG EATING AREA (including oil range), THREE GOOD SIZE BEDROOMS, UTILITY ROOM, DINING ROOM (could be 4th BEDROOM), and a CHARMING GARDEN with ROSE BOWER and BACKING ON A LARGE PLAYGROUND. DO COME AND SEE THIS HIGH PRICED ASBESTOS SIDING AND EXCELLENT ROOF. RIDICULOUS LOW PRICE OF ONLY $8,750. This ALSO includes SOME FURNITURE and a SPACE HEATER. NOTE that for approx. $1,000 extra, this home can have MODERN PACKAGE OIL HEAT AND REWIRING. This is no doubt a BEST BUY, and should be SEEN.
JOHN BISHOP
EV 4-0531 (DAY OR NITE)

ENGLISH TUDOR
Here is your own 7-room manor overlooking Patricia Bay. 2½ acres of beautiful grounds. Sea view from living room, dining room and master bedroom. Automatic oil heat. Asking $30,000. Please call ELLEN SPEERS.
EV 4-0531

HIGH QUADRA
Seldom do you find a 4-bedroom home with full dining room at this price. Living room has a good fireplace, full basement with automatic heat. Home is in A-1 condition. Clear title on full price of $12,950. Please phone ELLEN SPEERS.
EV 4-0531

F. N. CABELDU LTD.
1212 Broad St. EV 3-7174
Established 1930

863 ROYAL OAK AVE. SWEEPING VIEW
An ultra-modern, architect-designed home of superb construction. Built on a 120'x230' lot, this home comprises LR 22'x15', three bedrooms, kitchen with built-in appliances, ensuite hobby room, 4-pce bathroom. Priced below cost at
$23,500
Call R. F. Gorely, EV 3-7174 or res. GR 7-6732

UPLANDS
Modern split-level home on lovely treed lot (.635 acre). The 1,650 sq. ft of floor area contains large combination living-dining room, three bedrooms, kitchen, family room and triple plumbing. Space in basement for further development. Double carport. Exceptionally good value at price of
$29,950
Call R. F. Gorely, EV 3-7174 or res. GR 7-6732

"FRUIT BLOSSOMS"
A little orchard and a nice garden surround this 17-yr-old 2-bedrm home. Full cement basement, new package McClary oil furnace. Everything in top condition. Net taxes $47.00. C/T terms $2,000 down, balance like rent. Don't miss this. Price
$9,750.00
R. F. HARRIS, EV 3-7174, GR 7-2998 (Exclusive)

FAIRFIELD REALTY
335 COOK ST.

OAK BAY!
2583 THOMPSON!
Net taxes only $140. 3 bedrooms.
This is a small family home in one of our most attractive residential areas.
Definitely no viewing without appointment. For particulars please phone ERIC CHARMAN, EV 5-9765.

FOR SALE BY OWNER
GORDON HEAD
Only $15,995 full price. Must sell at this sacrifice price to move up-island. Down payment $1,700. 4 bedrms., 2 bathrms., post and beam architecturally designed home with fireplace, oil heat and full basement. Monthly payments M.I.T. $130. Address is 4348 Parkside Crescent, Victoria. For those interested in outside viewing only. If interested Ph. Duncan 746-4871 after 6 p.m. collect. Principals only.

BEACH DRIVE
Tudor style home near Willows Park. 5 bedrooms, 2 down, 3 up. Modern cab kitchen, double plumbing, large living rm, separate dining rm, full bsmt, rumpus rm, 2-piece wash room. Easily maintained garden, greenhouse, double garage. Floor plan ideal for in-law suite. $26,750. Owners, EV 2-0655.

PRIVATE SALE, 3154 DONALD ST. Near schools, shopping area and bus. Lot 100x130. Knotty pine living room with granite fireplace, 2 bedrooms, extra room upstairs. Full basement, oil heat. Duroid roof. Price $12,800. Name your own down payment. Phone EV 5-3049 after 6 p.m.

4-ROOM HOUSE BY OWNER, near the water, half block to bus stop. Close to schools and store. $7,500 net. All cash. Lot 60'x120'. All agents welcome. Call at 55 Dock St. off Dallas.

BY OWNER—ON KAMLOOPS AVE. 3-bedroom bungalow with 4th bedroom and rumpus room in basement. $13,900. GR 9-6580.

MODERN, 2-BEDROOM, NO-BASEMENT bungalow, $10,800. Phone owner, 479-6037.

150 HOUSES FOR SALE

SOLID "ROCK OF GIBRALTAR" B-U-N-G-A-L-O-W Finished Eight Years QUICK POSSESSION
Here is a BEAUTIFUL BUNGALOW carefully constructed "to last forever." Built strong and sturdy by the owner who is himself an engineer. SUCH A GOOD SOLID BASEMENT. Lots and lots of concrete. Big timbers. All twelve-inch centres. This full-size bsmt has plenty of head room. A RUMPUS ROOM about twelve by twenty-seven feet. A most efficient OIL-O-MATIC heating unit. Laundry tubs. A HANDYMAN'S WORKSHOP. Twenty-year guaranteed copper water tank. HEAVY ELECTRIC WIRING for washer and dryer and all heavy equipment. Wired for everything . . . . . THE KITCHEN IS FULL of the very finest handy cupboards, so very well constructed and very convenient . . . . . THE SEPARATE DINING ROOM is just ONE STEP from this handy kitchen. Pleasing views from the dining room, from the kitchen and the living room windows . . . . . CENTRAL HALL from the front entrance and through. BATHROOM has the best of HEAVY-DUTY colored plumbing with a large PEDESTAL SINK . . . . . TWO BEDROOMS are very attractive on main floor. (Rumpus room or EXTRA BEDROOM in the bsmt.) Good quality OAK FLOORS. Linoleum in kitchen . . . . . STORM DOORS, the latest and best aluminum storm doors. Screens on the windows. FULLY INSULATED. Economical. Easy to keep warm. Sunny and bright . . . . . RESIDENTIAL LOCATION (not far out) A HIGH, HEALTHY, residential location. A nice lot EASY TO MAINTAIN. This desirable lot is SPACIOUS at the back and EASY TO KEEP. Pleasing views of the countryside and of other nice homes . . . . . TERMS ARE OPEN. Owner will consider easy terms from a buyer with a good paying position and with a good reputation. YOUR HONESTY and ability to make reasonable monthly payments means more than cash to this owner. QUICK POSSESSION. This is one you have not seen. First time advertised. Please DIAL MACK W. LYLE, EV 2-1094 or DIAL CLIFF STRETCH, 383-7436. Victorial Realty Ltd., 716 View St., EV 2-9145. Just ask for LYLE or STRETCH.

E. E. HEATH
625 Yates Street 382-3103
Serving Victorians for Fifty-Three Years

JONES TERRACE (Rowland Heights)
Only nine years old. Three bedrooms, living room with lovely fireplace, dining area, cabinet kitchen, utility room. Attached garage. Oil furnace. A handyman with a little paint can make this an exceptionally attractive home. Taxes $210 NET. Reasonably priced at $12,500. Offers seriously considered.

STEVENSON PLACE
Immaculate 8-year-old two-bedroom retirement home. Living room and large kitchen. Plenty of storage space. Hardwood floors throughout. Lot lawned, requiring minimum of care. Offered at the flexible price of $9,500.
E. E. Heath, res. EV 3-0219
A. R. Taylor, res. EV 3-0335

COSY 3-BEDROOM HOUSE FOR sale. Suitable for young couple starting out or retirement home. Full Price $5,400. Phone owner at EV 2-8496 or 383-9277.

DRIVE BY 308 KAMLOOPS
If interested call in or phone owner. GR 9-5616

150 HOUSES FOR SALE

SAANICH REALTY LTD.
3943C QUADRA ST.
GR 9-1642

UVIC AREA $65 DOWN $65 MONTHLY
Why rent! Your family will be delighted to live in this fine older home (TOP AREA) ! ! Huge living room, dining room, kitchen and spare room on main floor with two large bedrooms plus a third small one upstairs. Call now to Mr. Heath, EV 5-8369 or office GR 9-1642.

$78.25 DOWN $78.25 MONTHLY 3 BEDROOMS
No kidding! Just like rent! Lovely 4-year-old home. Auto oil heat. $8578 price. Mr. Heath, EV 5-8369 or Mr. Harvey, EV 5-4368. Office GR 9-1642.

1064 LONDONDERRY THIS 3-BEDROOM HOME MUST BE SOLD! OWNER IS BUILDING AGAIN YOUR DOWN PAYMENT IS SUFFICIENT
NOT JUST ANOTHER HOUSE! This property is in a high location and offers about 1,300 sq. ft. of spotless living area. Floors are gleaming oak throughout the 19x13 living room, 10x9 dining room, hall and 3 bedrooms. The kitchen has cupboards to spare and separate area for informal eating. Full basement is plumbed for auto washer and wired for dryer, has drive-in garage and space for additional rooms. OOM heat of course. The lot is well maintained with patio, lawns and fruit trees. $14,700. Arrange to inspect this BIG VALUE HOME NOW! Call MR. CLOVER, EV 5-8008 or office, GR 9-1642.

$800 DOWN—$800 DOWN 4101 GLANFORD AVE.
Attractive well kept 2-bedroom home, basement, OOM, newly wired. Close to school and bus. Must be sold. Payments like rent. Only $600 down. Asking $8,900. Don Message, GR 7-3715. GR 9-1642.

ESQUIMALT $1,100 DOWN
A doll of any age will love this darling home. Wall-to-wall carpet in living room, 2 bedrooms, full cement basement, automatic oil heat, garage, large fenced lot.
UNDER $8,500
Act now.
Call Patricia Bradley.
COLONY REALTY
386-3231, res. 479-5265

BRENTWOOD'S BEST AREA
Three-bedroom newer home. O-O-M Drive-in garage. Cheery dining room. Well landscaped. Over half-acre best garden soil. House has a bit of seclusion, but close to marinas and all facilities. Price only $11,950. Call HOWARD PLEWES, EV 5-6741. Northwestern Securities Ltd.

GORGE EXCELLENT LOCATION $1,500 DOWN
gives quick possession of attractive 5-room bungalow. Living rm. with fireplace, full dining rm., 2 extra large bedrms, basement with O-O-M heat, new wiring. Price $8,900.
C. H. Holland Real Estate
620 View EV 5-0824 or EV 4-7658

Take the Plunge—
Choose Low or Lower Neckline

PRINTED PATTERN

THE NEW LOW-PLUNGE NECKLINE and a second version—both reveal the OLEG CASSINI genius for design! Printed Pattern M398 is very simple—all the magic is in the beautiful bosom and body shaping. Note for instance, the way the waist curves from slightly higher in front to natural at the sides to lower in back. Creates a narrow, willowy look you will love. The bow that marks the low decolletage is set on a separate bias band. Devastate the man in your, or an entire audience—sew and wear either version for Summer parties. Choose silk linen, shantung, crepe, faille, fine cotton.

Printed Pattern M398 is available in Misses' Sizes 8, 10, 12, 14, 16 and 18. Size 16 requires 2⅞ yards 39-inch fabric.

Send ONE DOLLAR for Printed Pattern M398 to The Daily Colonist, Pattern Department, 60 Front St. W., Toronto, Ontario. Please print plainly YOUR NAME, ADDRESS with ZONE, STYLE NUMBER and SIZE.

NEXT WEEK—Watch for a Prominent Designer Pattern by Ben Barrack.

150 HOUSES FOR SALE

• • • • • • • •
PEMBERTON
HOLMES
1002 GOVT.
384-8126
Ltd.
"Founded 1887"
• • • • • • • •

1210 OLD ESQUIMALT RD. OPEN FOR INSPECTION
Tuesday—July 7th
Wednesday—July 8th
Thursday—July 9th
4:00 p.m. to 8:00 p.m.
and SAT., July 11th, 1:30 to 4:30 (subject to prior sale)
This FOUR-BEDROOM, SEAVIEW home has just been REDUCED $2,000 and must be sold. Now is your chance to see this fine family home and make your offer. Full Price now
Only $16,000 (terms)
In attendance, or for prior appointment to view, K. Howard, EV 4-8126 or res. EV 2-4936.

SECLUDED ON A QUIET STREET
This four-year-old stucco bungalow is immaculate in every detail. 15x18.6 living room, raised hearth fireplace, cabinet kitchen, knotty pine cupboards, wired. Two spacious bedrooms, four-piece vanity bathroom, colored fixtures. All hardwood floors that gleam. Full basement, pkg. oil heat, garage. Attractive grounds, patio and small greenhouse. A home to be proud of, at $12,800. EV 4-8126. W. Woodley, EV 4-3916.

NO BASEMENT! NO STEPS! SWEEPING SEA VIEW
Nestling in a gentle slope with ever-changing panorama of sea and islands, a custom built 3-bedroom bungalow designed for comfort of living, garden quiet and scenic enjoyment. A transfer forces this sale. Listing at $28,900 and must be sold. EV 2-2530, Jim Murdoch, EV 4-8126.

OAK BAY NORTH
Older FOUR-bedroom home, just listed, modern kitchen, sep. dining room, living room with F.P. NEW oil hot water heat, wiring and decorating. Full bsmt. Separate garage PLUS a 35x14 ft. wired workshop. Lovely fenced and landscaped grounds. IMMEDIATE POSSESSION. Full price
ONLY $13,500
All reasonable offers considered. Call K. Howard, EV 4-8126 or res. EV 2-4936.

BEACON HILL PARK
3 Bedrooms
Right in the heart of Fairfield, just off Cook Street. A short stroll to Beacon Hill Park. This modern 12-year bungalow has through hall, living room with open fireplace, separate dining room, 3 bedrooms and full basement with Oil-O-Matic furnace. We can arrange attractive terms here with no expense of raising mortgages.
Price Only $12,900
Phone J. B. Law, EV 4-8126 or GR 9-3251.

2594 BEACH DRIVE
• Across the road from WILLOWS BEACH.
• 24-ft. living room, wall-to-wall carpet.
• 3 BEDROOMS or 2 and DEN.
• Automatic Oil Hot Air heating—100 Amp serv.
• Quick possession if required.
An outstanding buy at
Only $14,950—Easy Terms
DRIVE BY TODAY then call EV 5-0755 or EV 4-8126 for a look inside. Ask for Mr. GREENE.

HIGH GORGE STUCCO BUNGALOW 9 YEARS OLD
Compact 2-bedroom home. Nice living room. Family size kitchen. 4-pc bathroom. Full high concrete basement with drive-in garage. OOM heat. Extra room in basement.
Price $10,700
Phone Eric Day
EV 4-8126 EV 3-8727

HAGAR & SWAYNE LTD.
614 Yates Street EV 4-0531
Member of the Real Estate Board

BEAUTIFUL STADACONA PARK AREA
A gracious, mature and lovely home suitable for easy conversion into 3 SPACIOUS FLATS or NURSING HOME with an existing caretaker flat in the basement. CLOSE TO SCHOOLS, SHOPPING CENTRE AND PARK. This home has just recently had all NEW COPPER PLUMBING and NEW GE AUTOMATIC OIL FURNACE installed. With an approximate FLOOR AREA of 2,200 sq. ft. and situated on a LOT OF 61x100, this home is a bargain at $15,950. Terms to suit.
DON ROBBINS, EV 4-0531

$82 A MONTH P.I.T. GORDON HEAD FAMILY HOME
In a cul de sac, ideal for children, near bus and schools, this home boasts 1,300 sq. ft. of comfortable living. Living room, dining room, 3 bedrooms, 4-pce. bathroom, electric cabinet kitchen and large nook with view. Full concrete basement with drive-in garage and plenty of space for recreation room. Lot 91x128. Asking price $15,700.
DON ROBBINS
EV 4-0531 Day or Nite

ROWLAND HEIGHTS RETIREMENT BUNGALOW—NO STEPS
Modern and with 1415 sq. ft., this is an ideal starter or retirement home which features a 20x10 family room, large living rm., dining rm., 3 bedrooms, all electric kitchen, and nook with lovely view, 4-pce. bathroom and very large utility. Oil hot air heating. On a lot 70x110, this is a tremendous buy at $14,750, with easy terms.
DON ROBBINS
EV 4-0531 Day or Night

SEA VIEW
GORDON HEAD — Lovely 6-room bungalow, large lot, beautifully landscaped. An unusually attractive home, everything immaculate. $21,500.
P. G. Jackson Realty EV 2-9660

CHARMING RANCH-TYPE HOME 5 rooms (3 bedrooms). Delightful surroundings. Landscaped garden. Approximately 5 years old. Apply owner, 384-8715.

CORDOVA BAY 2-BR BUNGALOW. Drive-in. New roof, wiring and O-O-M. $5,400, terms. Victoria Press, Box 436.

150 HOUSES FOR SALE

RANDALLS LTD.
737 PANDORA AVE. EV 4-8109

3 BEDROOMS 3 BATHROOMS
This Savannah St., modern (8 yrs.) stucco home needs redecorating. Very spacious, all large bedrooms, full basement with hot-water heat. Large lot, 60x166. Reasonable down payment and owner will carry 2nd mortgage at low interest. Full price $16,950. Try your own down payment.
A. Klenman eves. EV 2-4693

$500 DOWN
No. 729 Belton St. (Do not disturb tenants) 2 good sized bedrooms, good living room and kitchen. Call for appointment—
A. Klenman eves. EV 2-4693

PANDORA AVE.
Save bus fare. A close-in duplex, oil heat, 2 bedrooms downstairs. Fridge, stove upstairs. Ideal property in good condition. Terms. Price $15,500.
Mr. Randall, eves. EV 2-3447

GARDEN CITY 5 BEDROOMS
A really fine home with large living room, F.P., dining room, one bedroom, pembroke bathroom and cab elec. kitchen on main floor. 4 bedrooms up. Full basement. H.A. furnace, elec. hot water. All rewired and in A-1 condition. Situated on 3 lots, sep. garage. Full price $11,950 with $2,500 down.
Call Bill Sudbury, eves. GR 9-1906.

CADBORO BAY $9750
A really cute bungalow, nice living room with F.P., 2 bedrooms, Pembroke bathroom, cab. kitchen with oil range and frig. TV antenna. Sep. garage and lovely lot. Close to sea shore. Make your offer to $2,000 down.
Call Mr. Sudbury, eves. GR 9-1906
RANDALLS LTD. EV 4-8109

REVENUE
Self-contained suite produces $60 monthly in this family home in excellent condition. All new copper plumbing, heavy wiring, auto oil furnace. Walking distance to sea and park. $2,000 down handles. Full price $11,950.

OAK BAY
Ideal for retirement. 1,130 sq. ft. of solid comfort, situated amongst nice homes on a boulevarded street. Very few steps. Nice enclosed garden. Oil heat. Price $12,500.
For further information on the above listings, please call L. Wilkins, 383-9413 or res. 383-4960.
FRASER BISCOE
750 Pandora Avenue

TRADE OR SELL
3 BEDROOMS—Brand-new, 6 rooms, full basement. Good location. Trade equity for home, lot, or sell. Low down payment. Asking $15,250.
SxS DUPLEX—Modern, 2 bedrooms each side. Trade for house, lot or sell, low down payment. Asking $11,600.
3 BEDROOMS — Oak Bay south. Modern, full basement. Trade equity for small home or sell low down payment. Asking $15,950.
WATER-VIEW LOT—Burnside area. Trade for "what have you" as down payment or sell low down payment. Asking $1,950.
For details on above please call FRANK BOUSFIELD, EV 5-6741 anytime. Northwestern Securities Ltd.

NOT OAK BAY "BUT" LOW TAXES $11,900 4 BEDROOMS
Semi-bungalow in beautiful condition both inside and out. Family size kitchen (cabinet elec), nice living room and 4-pce. bath. Truly a family home, on a large nicely landscaped lot. Close to schools, shops and transportation. Well worth the asking price of $11,900. Call Mr. Glover or Mr. Moore, EV 2-2157 anytime. Western Homes Ltd.

ARE YOUR RENTAL SLIPS SHOWING?
Save money by buying this clean, comfortable, 6-room home in a convenient location in the city. This home has been completely decorated inside and out; has a modernized kitchen and automatic heat. Being offered at the LOW, LOW PRICE of $5,950 with terms. Phone Mrs. Browne, EV 5-7707 anytime, to view.
MEARS AND WHITE OAK BAY REALTY

DICKIE AGENCIES LTD.
W. SAANICH ROAD
Near Beaver Lake Rd.—Attractive 4-rm cottage—compact living room, cabinet kitchen, 2 bedrooms and 3-pc Pembroke bath, drive-in garage, utility room, automatic HW heater, de luxe oil range. Net taxes only $21.26. Close to schools. Cash to handle, $1,400. Full price $6,300. (Pictured at our office.) EV 2-4312, eves. EV 3-3640.

$1,000 DOWN
$84.00 monthly are the terms required to move into this very delightful, full bsmt home in the North Douglas area. Excellent large lot 51'x197' and much, much more. For further information or appointment to view call Dick Ens, 384-7128 (or 479-1262 anytime).
Douglas Hawkes Ltd.
817 Fort St.

½ ACRE 3 BEDROOMS NEW!!!
Butchart Gardens at Brentwood. De luxe, ultra-smart 1,104 sq. ft. full basement bungalow. EXCELLENT TERMS. Full price only $16,500. Call ANYTIME Pat Fraser, 386-3231 or 477-1419. Colony Realty Ltd.

BUILDING BREAKDOWN FOR new NHA homes when appraised:
$13,000 value .... $350 down
$14,000 value .... $650 down
$15,000 value .... $950 down
$16,000 value .... $1250 down
Above prices include the appraised value of the lot. Some owner participation essential. For further explanation phone Kasapi Construction Co. Ltd., 2030 Douglas, 386-6191. This offer is for today—it may change tomorrow. Act fast!

A STEAL
1-bedroom home, nice district. New plumbing and wiring. $1 a year taxes. Completely furnished if needed. $6,000. GR 9-3695.

BY OWNER — MT. TOLMIE
New 6-room, 3-bedroom, full basement, hardwood floors, extras. 1215 sq. ft. Phone 477-3523 after 5.

TWO-BEDROOM HOUSE WITH stove, steam heat, ½ block from waterfront. $1,000 down. Full price $11,000. Phone EV 4-3463.

UNIVERSITY AREA. NEW 2-storey 4-bedroom home, double garage, landscaped and fenced. Phone builder, EV 5-7243.

150 HOUSES FOR SALE

KER & STEPHENSON LIMITED
680 Broughton Street
EV 5-3411 Day or Night

ESQUIMALT SPECIALS 2 AND 3 BEDROOMS $1,000 DOWN
Attractive stucco bungalows in a nice residential area. Close to schools, shopping centre, bus.
$8,500 TO $9,950
EV 5-3411 Mr. Fait EV 3-8108

WANTED CHERRY PICKERS
Be in time to pick the cherries, peaches, pears, apples and grapes from this lovely garden. Well landscaped and a small greenhouse. Well built 2-bedroom home, cozy living room with fireplace, separate dining room. Full basement. Economical hot water oil heat. High location in the city.
Real Value at $11,250

IMMACULATE 3 YEARS OLD
This, without a doubt, is one of the best priced homes in Saanich. Situated close to schools and shopping. It has 2 good-sized BRs, LR large, kitchen with eating area. Full bsmt with drive-in garage. Very nicely landscaped. 53% mortgage at 7¼% available to good covenant.
PRICE $13,000
Russ Fitzsimmons EV 5-3411

2648 AVEBURY
Haultain district — on quiet street, quality new home — 3 bedrooms — FC basement — roughed in — natural stone FP in LR—parquet HW floors—unique cathedral style entrance hall—floor to ceiling glass doors between kitchen and patio—utility room off kitchen. $4,000 handles.
Full Price $17,500
Jack Deildal EV 5-3411

WEEKEND DRIVE BYS PLEASE DO NOT DISTURB TENANTS
422 Dupplin Rd. 2 brs. $9,500
2555 Belmont Ave. 2 Brs. $10,500
855 Darwin Rd. 2 Brs. $13,000
2527 Belmont Ave. 2 Brs. $13,250
3815 Diamond St. 2 Brs. $13,500
3389 Biscoe Dr. 3 Brs. plus $16,900
2192 Cubbon Close, 3 Brs. $19,900
To view contact Russ Fitzsimmons, EV 5-3411.

HANDY TO UVIC SEAVIEW—3 BRS
This spacious modern home in a choice location near Cadboro Bay and the Uplands Golf Course contains well planned and well built space for a family home on a larger than average lot. Almost immediate possession can be obtained. For appointment to view, please contact
EV 5-3411 J. H. Ford EV 4-1863
With Terms, $20,950

"LARRY WAGNER'S CHAMPAGNE HOME OF THE WEEK"
A delightful 3-bedroom "plus" home in the heart of the University area. It contains a large "in-line" living room-dining room. A stunning kitchen with breakfast nook and with sliding glass doors opening onto large sun deck. Ample cupboard space and complete with rumpus room and space for extra bedroom in daylight basement.
Priced to Sell $21,500
A. L. Wagner GR 7-2989

TODAYS BEST VALUE
UNIVERSITY AREA
Artistic and spotlessly kept split-level home on one of the most desirable streets in the area. 3 bedrooms, 1½ bathrooms, roughed in rumpus room with fireplace. Sliding glass door to cement patio off the large dining room. Worthy of immediate action at the reasonable price of
$26,800
W. E. Sneed GR 5-3212 C. D. O'Halloran EV 4-0978
EV 5-3411 Anytime

HOMES IN THE UPLANDS
1. WATERFRONT — A wonderfully modern home with over 3,000 feet of living area surrounded by a beautiful yet easily kept garden. The gracious entrance hall with its dowelled oak floor leads through to the large living room. From here and the adjoining separate dining room, you may enjoy the ever changing panorama of yacht club, islands and distant mountains through the large thermo-pane windows. The kitchen is up to the highest standards. In a separate wing there are 4 bedrooms and 3 bathrooms.
PRICE $75,000
2. BEACH DRIVE—Enjoy sea views from this 7-year-old contemporary designed for family living. Situated on a ½-acre there are 3 bedrooms, 2 full bathrooms, a large rec. room and many extras.
PRICE $47,500
3. TUDOR—A home that will always be admired and is as beautiful and gracious inside as out. Accommodation includes large living room, separate dining room, modern kitchen with breakfast nook, 3 bedrooms, 3 bathrooms, playroom and office area.
PRICE $35,900
If you are contemplating selling your UPLANDS home now or in the near future, please call us for prompt action.
Mr. Sneed GR 5-3212 Mr. O'Halloran EV 4-0978
EV 5-3411 Anytime

LOVELY SEAVIEW
Modern 4-bedroom home with 2 bathrooms, basement, oil heat, on 1¼ acres with tennis court, beautiful garden, seclusion. Vacant possession. Handy for airport or ferry at 5650 MOXON TERRACE. Full price $19,950. J. H. Ford, EV 4-1863.

GONZALES
SWEDISH FIREPLACE
Spacious living room with Swedish fireplace, dining room, 3 bedrooms, thru hall, large family room with red brick fireplace, and bedroom down, with adjoining 2-pce bathroom. Carport. Landscaped lot.
This is really a lovely home.
PRICE $18,900
Act now.
Call Patricia Bradley.
COLONY REALTY
386-3231, res. 479-5265

BY OWNER
For sale, 2 bedrooms, no basement, drive-in garage, 5 years old, good district, one block to stores and bus. For quick sale, $10,400—$2,400 down. Phone 386-7764 or 383-3792.
AGALOY CONSTRUCTION

SWEEPING SEA VIEW, HIGH LOCATION. New, 4 bedrooms, 3 bathrooms, space galore. Restricted residential area. Executive living at its best. $31,500. Please call Jay Rogers, EV 4-0531. Hagar & Swayne Ltd.

OAK BAY, FOR SALE BY BUILDER, new NHA 3-bedroom home on quiet street near university. Split-level design, large living room and dining room, sunny kitchen with built-in range. For further details phone 474-2057. Full price $24,500.

A STORYBOOK 2-BEDROOM HOME full of charm, with all conveniences. Situated on ½-acre wooded lot in Central Saanich. Must be seen to be appreciated. For appointment to view phone GR 4-1461.

FOR THE BEST IN OLDER TYPE home. Near school, beach and shopping centre. Oil heat. Has been remodelled. Full basement. Apply owner. EV 2-1213 or EV 2-3488.

150 HOUSES FOR SALE

P. R. BROWN & SONS LTD.
762 Fort Street EV 5-3435

DUPLEX
SIDE BY SIDE
Located in Lake Hill district on Union Ave. One side vacant so possession immediate. $19,450. Phone Roy E. Hills, EV 5-3435.

OAKRIDGE
2½ YEARS OLD
Architect-designed model home. Large living room, 4 bedrooms, den, ultra-modern kitchen, 1½ bathrooms. Twin carport. 2 very large unfinished rooms in basement. A special for teachers. $18,900 with $3,800 down.
K. DROST
EV 5-3435 24-Hour Service

DRIVE BY 1181 UNION AVE. MODERN 6-RM. BUNGALOW.
ONLY $16,300
VACANT, IMMEDIATE POSSESSION.
R. E. HILLS, 385-3435 ANYTIME.

OAK BAY (Willows) 2424 BEACH DRIVE EXCLUSIVE—6 ROOMS
Immaculate older stucco home, white stucco, large LR-DR, spacious kitchen with nook, 2 BRs. Den (or 3rd BR). Full basement with extra room, H.W. O-O-M Timken furnace. Nice garden with fruit trees, glimpse of sea. Price reduced to $15,950. Please call Mr. Holmes, EV 4-1008

DEAN HEIGHTS 1896 TOWNLEY ST. EXCLUSIVE—5 ROOMS
Splendid family home situated on 2 lots. LR with FP, DR, modern kitchen with nook, 2 BRs, extra finished room in high, dry basement, O-O-M furnace, sprinkler system, piped for washer and dryer, exterior shakes with duroid roof. Asking price $13,950.
Please call Mr. Holms, EV 4-1008

HI-QUADRA 3685 KATHLEEN $12,950
Unexcelled view over the city and secluded. This 1,100 sq. ft. 3-BR home has all large rooms. Auto oil heat. Basementless home has all utilities in large kitchen. Age 7 years. Attached carport. Large lot on granite summit easily maintained.
Call A. W. SANKEY 382-2055

CENTRAL SAANICH
House in Immaculate Condition
A country home on ½ acre lot
with separate garage, nicely situated on a quiet road, near shops, schools and transportation. This 11 yr old stucco home with full cement basement has 2 good bedrooms, large kitchen and living room with fireplace and picture window offering a good view. A pleasant location for a small family or retirement couple.
Price $12,600 with terms available.
Call J. F. Finlayson, 479-6841

MOUNT TOLMIE AREA 3416 VETERAN AVE.
There are many attractive features wrapped up in this sparkling white stucco bungalow (no steps) that have to be seen to be appreciated. Has 4 rooms plus utility room, also attached matching carport. Nice little garden with secluded patio. Asking price $10,950 with $3,550 down and easy monthly payments. Please call A. M. Millar, EV 5-3435, res. GR 7-1027.

JUST MARRIED?
This modern bungalow is tailored to your needs. Lovely living room with one wall panelled in the latest fashion. Good eating area. Kitchen with double sink, plumbed and wired for washer and dryer, wired for range and fridge.
CARPORT — FENCED LOT — THREE BEDROOMS — OIL-O-MATIC HEATING — AND THE PRICE IS REDUCED TO
$10,500
WITH $1500 DOWN, THIS IS A REAL BUY. IT'S HOT! IT'S FAB! IT'S FOR YOU! IT'S VACANT!
ERIC A. MACFADYEN
EV 5-3435 24 hr. Tel. Service

FAMILY HOME OR REVENUE
This large older home within walking distance of downtown, would comfortably accommodate a growing family or provide extra income from two small suites upstairs. In excellent condition with double plumbing, O-O-M heating, 220 wiring. It is situated on a 56x135' lot. Available on easy terms to reliable purchaser. Full price
$10,500
For appointment to view, please call Mrs. Anna O'Neill, EV 5-3435, anytime.

BE PREPARED TO MOVE
If it is your desire to live in an older type four room home with payments of only $75 per month and taxes only $141.35. We have it. Near Jubilee Hospital bus line, shops, school etc. Low down payment. Price $6,995.
Phone Roy E. Hills, EV 5-3435.

WILKINSON RD. AREA 1380 HASTINGS ST.
Don't fail to see this nice 4 room bungalow with separate garage and attached guest house. O-O-M heat. Close to bus, stores and school. High location. Please call A. M. Millar, EV 5-3435, res. GR 7-1027.

$500 DOWN FOR EACH OF THESE HOMES:
1300 Glyn Road—2 bedrms, no bsmt, oil heat, carport.
455 Montcalm—2 bedrms, ½ bsmt, large living room.
1827 Newton—4 bedrms, full bsmt, close to facilities.
986 Ambassador St.—2 bedrms, no bsmt, ideal retirement home.
Drive by these homes but please do not disturb tenants. For appointment to view phone
Bill Knowles or Grant Marcus
GR 5-2801 (eves) 386-2975
SLEGG BROTHERS CONSTRUCTION LTD.
GR 5-1125 386-2975

X X X X X X X X X X X X X X
EXCLUSIVE AREA
5% FINANCING
Payments only $75 per month! Down payment quite reasonable. Surrounded without exception by charming, well-maintained properties, this appealing 2-bedroom, full basement home offers you over 1,200 sq ft of gracious living space and PRIVACY in a lovely garden. All rooms are bright and spacious including the guest-size dining room and the cheerful kitchen. Full price only $14,500 with easy terms at ONLY 5%. Call MR. HEGEN of Newstead Realty Ltd., at EV 2-8117 ANYTIME.
X X X X X X X X X X X X X X

VLA
1 acre in Royal Oak—2 bedrms, dining rm, 7 yrs old, 2 car enclosed garage. One owner and in spotless condition. All down payment offers considered. Exclusive with Jim Ranson at Island Homes Ltd. 386-2996 or res. 479-3918.

COLWOOD — 305 RIDLEY DRIVE. New 3-bedroom house, full basement. GR 8-1086.

OFFERS FOR QUICK SALE. 2 bedrooms, no basement. 479-4387.

150 HOUSES FOR SALE

ISLAND HOMES LTD.
2310 Douglas 386-2996

LAKE HILL BEAUTY
3 BEDROOMS, 2 BATHS
SEP DINING ROOM
1,450 SQ. FT.
OWNER TRANSFERRED

A wide, treed lot makes this property desirable. Full basement, package oil heat, extra rms and bath, utility off bright, cheery kitchen. Low DP offers considered. $13,900 full price. Call Jim Ranson, EV 6-2996, GR 9-5810.

BETTER THAN NEW
This 3-bedroom home in Fairfield-Oak Bay area has achieved its present immaculate (we do MEAN immaculate) condition only after 2 years of loving care since new. The L-shaped living-dining room, with oak floors to a glass finish, with built-in bookcases and leaded windows—the mahogany cab kitchen with all the fittings you are looking for will be a delight to show your friends. The house is pleasantly situated on a larger-than-usual lot, beautifully landscaped. YOU MUST SEE THIS AT ONLY $19,250. Call Ron Wood 386-2996 or 382-6272.

MT. TOLMIE
$1000 DOWN
THREE BDRMS
FULL BASEMENT
VACANT
Must sell. House in A-1 shape throughout but grounds now need a little attention. See this real good value and easy-to-buy terms at $1000 down and full price $14,750. Call Mr. Drew 386-2996 or res. 383-4980.

$1500 DOWN
3 BEDROOMS
1140 SQ. FT.
$13,500 FULL PRICE
Seven-year-old bungalow in tip-top condition throughout. 19-ft. living rm with sandstone fireplace, dining rm, modern cab kitchen—with nice eating area. 3 good bedrooms. FC basement, drive-in garage, plumbed for washer and dryer, fruit trees and garden space. Easy terms. Phone Morris Lund 386-2996 anytime.

GORDON HEAD
ONE ACRE TREED
PARK-LIKE SETTING
DE LUXE 2-BEDROOM
BEAUTY HAS BEEN CAPTURED in both home and setting. Nestled among the firs and arbutus trees on a choice ONE-ACRE country lot, offering seclusion and breathing space yet handy to all conveniences. UNIQUE, smartly-styled, 2-bedroom home. Featuring simulated cobblestone entrance way to most functional elec cabinet kitchen, bright living rm, dining rm, brick-to-ceiling fireplace, and touch of wood panelling. Thru hall to bedrm area and five-piece colored vanity bathrm. Open stairway to ¾ basement area with finished family rm and utility area. Attached carport and screened, secluded, OUTDOOR PATIO. Full price only $16,500 with generous terms. A CRISP NEW EXCLUSIVE LISTING with DON MUNRO, 386-2996 anytime.

EXECUTIVE
ESQUIMALT
DE LUXE COLONIAL
EXCLUSIVE LISTING
The finest, shining white, colonial home is on the market for the first time. This ultra de luxe home is truly without a doubt the finest, immaculate home in Victoria. Mountain and water views. Near the Olde England Inn. Lovely wide entrance and stairs to 2nd storey greet you. Plus a real living and dining room, terrific for entertainment. Family-size 5-star kitchen, plus a large utility rm, and de luxe bathroom. The master bedrm is a peach, upstairs two huge bedrms for your family plus a master rumpus room with fireplace, plus 2-pce plumbing, plus a greenhouse, separate garage, and garden that is tremendous. This valuable home and location can be handled with terms. No drive-bys. Appointments gladly made—just call Keith MacFarlane 386-2996, or res. 384-7677.

BEST BUY
ESQUIMALT
$1000 DOWN
MODERN BUNGALOW
Balance as rent. This dandy 2-bedrm is available August 1st. Comb LR-DR, good kitchen with stove and fridge, 2 good bedrms, full bsmt, extra rm, drive-in garage, beautiful yard, lots of fruit. This will sell fast. Payments $93 per month, less than rent. Full price $13,500. Exclusive listing. Call Mr. K. MacFarlane 386-2996 or 384-7677.

ESQUIMALT
WATERFRONT
3 BEDRMS, DEN
$3000 DOWN
This delightful family home has a 33-ft. LR and lge DR with wall-to-wall carpet, facing the water view. Downstairs has a full set Pembroke bathrm and a nice den; upstairs, 3 spacious bedrms for your family plus another bathrm. Full bsmt, drive-in garage. This is truly good waterfront, steps to the shore and a ramp for your boat. See the home and space you have always dreamed of at only $18,000. Exclusive listing. Mr. MacFarlane, 386-2996 or res. 384-7677.

SPACIOUS!
ATTRACTIVE!
4 YEARS YOUNG!
- Three twin-sized bedrooms.
- Large living-dining combination.
- Well-planned kitchen with dining space.
- 1½ bathrooms on main floor.
- Basement floors completely tiled.
- Recreation room roughed-in—two-piece washroom adjoining.
- Two-car garage.
- 6% mortgage.

Transferred owners will give good terms and the price is right.
$21,900
Mrs. Baxter, EV 5-3435 anytime.

MT. TOLMIE!
SECLUSION!
PANORAMIC VIEW!
Situated on one of Victoria's most BEAUTIFUL CUL-DE-SACS, this two and den (or three-bedroom) home has one of the FINEST MASTER BEDROOMS we have seen with ALL FURNITURE BUILT IN and BATHROOM EN SUITE. Elegant living room opening onto 30' SUNDECK, separate dining room, gallery-type kitchen and another bathroom on the main floor. Large professionally-constructed RECREATION ROOM in basement with washroom adjoining. The grounds are delightful and afford complete privacy for outdoor living. A UNIQUE PROPERTY. For appt. to view call
Mrs. Baxter, EV 5-3435 anytime.
P. R. BROWN & SONS LTD.

CHEAPIES
GORGE—2 bedrooms, oil heated, snug retirement cottage—$4,500 cash.
OAKLANDS—Compact little home can be handled with $900 down. Asking $4,950.
ESQUIMALT—Cute and clean, 2 bedrooms; range, carpet and drapes stay. Taxes only $1.00 per year. $5,500 cash.
COLQUITZ—On one acre, stucco home in good condition. $1,000 down with end price of $6,800.
For further details and appointments to view any of these listings, please call Joyce Neill at EV 2-8117, Newstead Realty Ltd.

CAREY ROAD
$15,900
WALL-TO-WALL FIREPLACE
3 bedrooms, full basement, garage. Beautifully-built home. Act now—call Patricia Bradley.
COLONY REALTY
386-3231; res. 479-5285

$500
SUMMER BONUS HOME
Alderwood Crescent — Queensbury Heights
$1,000 DOWN PAYMENT $1,500
J. McLaren Construction
385-9880

BY OWNER—3-YEAR-OLD N.H.A. 4-bedroom home, Ten Mile Point. Sea views, low taxes, spotless condition. 477-0800.

NORTHWESTERN
O
R S of Victoria
T E Ltd.
H C
W U 909
E R GOV'T
S I ST.
T T
E I
R E EV 5-6741
N S

"WATERFRONT"
"SECLUSION WITH VIEWS"
Lovely 3-bedroom rancher with 1,800 sq ft of modern living PLUS 3-room guest cottage situated on ½ acre of property with terrific panoramic views of sea and mountains. Complete with boat ways and beach access.
Outstanding Value for $32,500
Call JOHN NEFF, EV 5-6741.

"BREATH TAKING"
High and secluded, this unique executive home commands magnificent views of city, sea and mountains. In contrast to the softly-toned living room and panelled dining room, a 24' log siding family room features bar and massive stone fireplace; an adjacent patio with rocky waterfall, oaks and flowers completes a "mountain lodge mood" for more casual entertaining. With dramatic change of pace, the mahogany cabinet kitchen, nook, den (or 3rd bedroom) and guest room look out serenely on a beautifully private garden. There is sheer luxury in the white and gold master bedroom and main bath with its kidney-shaped tub and separate shower. Extras too numerous to mention include 30' rumpus room, plumbed utility and double carport.
Full Price $27,000
For appointments to view call REV McARTHUR, 477-4454 or EV 5-6741 anytime.

SPACE PROBLEM?
The Answer Is Here!
1,760 sq. ft. of modern family living, complete with 4 finished bedrooms and one roughed-in, large kitchen, separate dining room, panelled rumpus with fireplace, double plumbing and ideally located on a large level and fully fenced lot only one block from elementary school in the OAK BAY AREA.
Full Price $24,500
EXCLUSIVE WITH JOHN NEFF, EV 5-6741.

"DRIVE BY"
2055 Paul's Terrace
6-year-old, 3-bedroom rancher with UNOBSTRUCTED SEA VIEW from large living room, dining room and spacious kitchen with separate dining area. Beautifully landscaped lot with double carport and 6% MTGE available. Priced for quick sale and
Good terms at $23,900
Please call CLARE BELCHER, EV 5-6741.

"HELMCKEN RD."
On almost ⅝ acre, attractive, 1-year-old de luxe 2-bedroom home. Spacious living room-dining room in line, opening onto a large sundeck. Kitchen with built-in range and oven is a delight to housewives, and has an EATING AREA. Full high basement with recreation room. O-O-M heat. Double carport.
Asking $20,300
Phone VERA FRIEDRICH, EV 5-6741 (day or night).

"OPPORTUNITY DOESN'T WAIT"
New roof, wiring, copper plumbing. Full basement. Nice garden all in. Spic and span. Living room and fireplace. Two large bedrooms, kitchen and nook. Close to schools.
$6,950
DORIS ADAMS, EV 5-6741.

"AN EYE-CATCHER"
SEA VIEWS
An exciting home at $19,900! Stucco and siding with double carport. QUIET RESIDENTIAL AREA, lovely large lot, perfect for BAR-B-Qs. Oak floors, large living room with picture window and MILLION-DOLLAR SEA VIEW. 3 bedrooms. 2 bathrms, separate dining rm., all-electric kitchen. Utility room on lower level. Sun porch. Full basement with den and extra bedroom.
To inspect please call TED CHARTRES anytime.
Total Price Only $19,900
Approx. $3,000 down.

"WATERFRONT"
This is a spacious, charming home with its own mooring, patio and berbecue right by the water. Extra large rooms, view kitchen, sundeck, den with full bar and sink. Two extra finished rooms in basement. All this for
Only $18,500
Call MRS. LeBUTT, EV 5-6741.

"5-ACRE FARM"
NEW COTTAGE and OLDER HOME, barn, fruit trees. All cultivated.
$18,000
MRS. SIMPSON, EV 5-6741.

"VIEW ROYAL"
3-BEDROOM RANCHER, 1,450 sq ft. A real FAMILY HOME, pleasant location. CLOSE TO SCHOOL, stores and bus. W/W carpet and fireplace in the 22-FT LIVING ROOM, large panelled dining area off the electric kitchen. COLORED 4-PC BATH. P and W for washer and dryer. Auto oil heat. Fully insulated. Carport with workshop. Attractive garden, patio and brick planters.
Only $16,500 terms
Call WALLY WOOD, EV 5-6741

"VLA BUILT"
Top-notch 6-room home in 1.62 acres treed parkland. 911 Falaise Crescent. Owner transferred. Try your offer.
$18,950
F. RICHARDSON, EV 5-6741 (for V.L.A. properties).

"HIGH LOCATION"
Few steps to entrance of this stucco home. Bright living room, separate dining room. Electric kitchen, 4-pc bath. 2 bedrooms (1 twin). One large room up. Full cement basement. Oil-O-Matic. Just $1,500 down.
Price $13,000
RUTH SQUIRES, EV 5-6741 or EV 2-2269.

"NORTH QUADRA"
945 Nicholson St., this is a surprising home. There really is 1,300 SQ. FT., MAYBE MORE, and all in LOVELY CONDITION. Largest of the two bedrooms is 13x12.6' and has W/W carpet. Electric kitchen, 28-ft combination dining and living room with PANELLED WALL AND FIREPLACE plus a beautiful bright 28-ft MEZZANINE FLOOR. Oil heat, attached garage, nice garden and private patio.
Only $12,500 terms
Call WALLY WOOD, EV 5-6741.

NORTHWESTERN
O
R S of Victoria
T E Ltd.
H C
W U 909
E R GOV'T
S I ST.
T T
E I
R E EV 5-6741
N S

"ST. PATRICK'S SCHOOL"
Immediate possession of this spacious family home. Large living-dining room, electric kitchen, 4 bedrooms, 3 sets of plumbing. Oil-O-Matic heat.
Price $12,500
$2,500 down. RUTH SQUIRES, EV 5-6741, res. EV 2-2269.

"SACRED HEART SCHOOL"
Is just across the street from this 2-bedroom bungalow. Oil heat. Large living room, cabinet electric kitchen. Large patio overlooking valley below.
$10,400—$2500 Down
F. BERGMAN, EV 5-6741.

"SOUTH FAIRFIELD"
A home for the handyman. Solid, older 4-bedroom home. Needs decorating inside but will pay for your efforts. Close to schools, shops and transportation. Low
Price of $10,900
with easy terms. To view call PEGGY ROWE, EV 5-6741 or Res. EV 2-6718, but hurry!

"EYE, HEART AND PURSE APPEAL"
4½% INTEREST
FULL PRICE ONLY "$10,950"
OIL hot-air HEATED, FULLY INSULATED (even floors), 1,100 SQ. FT., no-step bungalow. FIREPLACE, PATIOS, electric range, cable TV, plumbed automatic laundry—just everything for LIVING COMFORT. Located in UNIVERSITY AREA, walking distance to shopping centre, churches, schools and two bus lines.
BUT IN COUNTRY SETTING. A lovely garden with a background of TALL TREES.
For appointments to view please call MRS. SIMPSON, EV 5-6741.

"¼ ACRE"
Lovely garden. 2-bedroom stucco bungalow. Very handy location. Only $1,000 down.
Asking $10,500
F. RICHARDSON, EV 5-6741.

"IT IS"
A friendly home on a large lot inviting your children to play. 3 bedrooms, large electric kitchen. Full concrete basement with automatic oil heating. Full asking
Price $9,950
and try your terms. To view phone ETHEL HARVEY, EV 5-6741.

"SHELBOURNE HILLSIDE"
1. Close to Safeway.
2. Handy to bus.
3. Near all schools.
4. Full basement and large double garage.

All this for $9,750.
C. A. JAMES, EV 5-6741 or EV 2-6787.

"FAIRFIELD— JUST OFF COOK"
Lots of room in this older family home. Full basement with panelled room. Extra plumbing and brand-new oil furnace.
Full Price Only $8,500
Call MRS. LeBUTT, EV 5-6741.

"$7,950"
Generous terms on this 2-bedroom bungalow with W-to-W carpets in living room and bedrooms. Large-size electric kitchen. Modern as today. White granite stucco.
S. SPAVEN, EV 5-6741.

"AFTER THE HONEYMOON"
(even long after), continue the romance in this white and yellow cottage, surrounded by roses. Spic, span, and very pretty; nice location.
Full Price $7,500
with low down payment.
Call MRS. LeBUTT, EV 5-6741.

"FAIRFIELD"
Ranch-style stucco bungalow, 10 years old. Three large bedrooms, 20-ft. living room, dining room. Electric kitchen, utility and rumpus room all on one floor. Possession in 30 days. Clear title. Vendor carry balance.
Full Price $17,900
DORIS ADAMS, EV 5-6741.

"ECONOMY LIVING"
2706 VICTOR
$1,500 down, $6,995 full price. Balance at $75 per month. Clean 2-bedroom, basement home. W/C furnace, copper plumbing, wired for range. Needs exterior paint. Call D. HIGGETT, EV 5-6741 or 383-3400.

DOUGLAS REALTY LIMITED
1710 Douglas Street EV 5-8784
(Opp. Hudson's Bay Store)

MONEY FOR FUN?
Do you want to retire and still have money to spend? Then see this picturesque S/S 8-yr.-old duplex. Lovely location, close to golf course. Oil HW heat. Each side has LR, kit., 3 lge. and 1 small bedroom, 3-pce. Pemb. bath. Wired for range and washer. Double carport. TERMS.
Full Price $13,995
Mrs. Greaves, EV 5-8784 anytime.

PROSPECT LAKE
Beautiful new split-level owner-built post and beam. Lge. LR, with Roman tile FP., sliding glass doors from DR to sundeck overlooking the lake. Cab. elec. kit. Finished in light natural wood, 2 BRs plus 4-pce. bath on upper level, 2 BRs. plus 2-pce. bath on lower level with rumpus room. Economical HW. heat. Set in 2 acres of treed property. Extra waterfront lot for your year-round pleasure.
$21,590 with terms
Mrs. McKeage, EV 5-8784 anytime.

BY OWNER, GORDON HEAD, 7-YEAR-OLD, MODERN HOME, DOUBLE LOT, ALL LARGE ROOMS, FULL BASEMENT, DRIVE-IN GARAGE, TWO BEDROOMS, LARGE MODERN KITCHEN FULL DINING ROOM. $100 MO. INCL. TAXES. TRY YOUR DOWN PAYMENT. GR 9-5862 OR GR 7-4630.

REDUCED PRICES FOR SUMMER built homes. For further details phone Kasapi Construction, 386-6191.

MUST BE SOLD. 3-BEDROOM, 5-year-old, stucco bungalow. Full basement, rumpus room. Vacant end of July. $15,900. Jay Rogers, EV 4-0531. Hagar & Swayne Ltd.

MOREY
&
JOHNSTONE LTD.
2130 Gov't, opposite Eaton's
388-4294 day or night

FOR YOUR DOLLAR
More Square Feet
Only 5% Mortgage
* 8 yrs old and just like new.
* Close to town.
* On fully developed crescent.
* Carefree landscaping.
* Where else can you get a 3-bedroom bungalow for
$12,950
CALL MRS. BERNICE WEIR 388-4294 ANYTIME

LOVELY PROSPECT LAKE
LOVELY VIEW
LOVELY NEW HOME
LOVELY SITUATION
LOVELY LOW DOWN PAYMENT
Yes, and I could use more lovelies, but make a point of seeing this property yourself and you be the judge. Unfortunate circumstances force the sale of this home, making it a good buy for those with a good eye to value. Of contemporary style, this post-and-beam home was designed for the young at heart. Featuring a large living room with Arizona sandstone fireplace, wall-to-wall carpeting. The most delightful cabinet kitchen with oodles of cupboards, separate dining area with sliding glass doors to a sundeck. Plumbed for automatic washer. Two lovely bedrooms. Large roomy bathroom. In the full basement a hot-water heating unit designed to give the best heating possible. Two more partially finished bedrooms, roughed-in rumpus and roughed-in toilet. Situated on over two acres of well-treed property. The landscaping has not been done as yet, however this has been taken into account when we priced this home. As an added bonus, a 40-foot waterfront lot is included in the price, giving you your own dock for your boat and your own beach. As low as
$2,000
could handle this home if you could afford higher payments. Full price only $19,500. Be the first to view this property.
To view this lovely property dial 388-4294
Ask for John Molyard

A 5% MORTGAGE
UNIVERSITY DISTRICT
READ THIS
IT'S HOUSE SENSE
Imagine 1,400 square feet of livability in the beautiful Cadboro Bay-University district.
—Spacious living room, fireplace.
—Formal dining room and fine family kitchen.
—Three truly twin-size bedrooms and a lovely vanity bath.
—Full basement; finished room and still room for expansion; garage; fine lot, excellently situated.
YOU OWE IT TO YOURSELF TO SEE THIS FINE HOME BEFORE YOU BUY.
Asking only $18,900. Please call Bruce Cartwright at 388-4294 anytime.

WHERE IN VICTORIA
can you
RETIRE OR START
IN A COMPLETELY MODERN 4-ROOM HOUSE FEATURING IN ADDITION, SUNPORCH, BASEMENT, WALL-TO-WALL CARPET, STUCCO, DUROID ROOF, BLACKTOP, GARAGE, EXCELLENT LOT, CLOSE TO ALL SERVICES FOR ONLY $7,450? PLEASE CALL BRUCE CARTWRIGHT AT 388-4294 ANYTIME. YOU WON'T BE DISAPPOINTED.

WE PLANNED OUR HOME FOR YEAR-ROUND LIVING
WE PONDERED FOR HOURS OVER EVERY DETAIL—BELIEVE US, IT'S PLANNED.
Here are the features that will excite you as they have us:
—3 BEDROOMS, one of which we converted to den. SUMPTUOUS is the only way we can describe it.
—BRIGHT, EFFICIENT KITCHEN.
—Easily arranged LARGE LIVING ROOM.
—DINING ROOM, we feel it was meant for candlelight dining.
—2 BATHROOMS, no more need be said, one just isn't enough.
—KING-SIZED LOT, 90x142. We enjoyed barbecuing and built a patio to take advantage of our hobby.
—2-CAR DRIVE-IN GARAGE (there'll be no arguments here.)
Pamper yourself at a price you can afford.
$17,500
CALL OUR AGENTS: Gordon Stevenson, EV 5-1756, and Z. M. Hamilton, EV 5-0840, or either at EV 2-8117, Newstead Realty Ltd.

ESQUIMALT— ROBIN'S NEST
TAXES $1.00
I've just listed the dearest, wee house on a quiet street set among large trees, shrubs and roses. The tiny living room has wall-to-wall carpet and fireplace. Good-sized kitchen with oil range, 2 bedrooms, plus utility. Garage off lane. Clean and cute as a button. Ideal retirement home.
$5,500
Call Mary Fraser for an appointment to view, at EV 2-8117 or EV 5-4335. Newstead Realty Ltd.

COUNTRY LIVING
Out where the Chickens and Pets are welcome, yet only 10 minutes to town. Two bedrooms, large living room (28x16), dining room, elec kitchen with eating area. 4-Pce bath. All on large lot with view.
$10,500 with terms
CALL JOHN WATSON
Montreal Trust Company
GR 7-3877 or EV 6-2111

WATERFRONT
Semi seclusion on ½ acre. Gordon Head. 1900 sq. ft., modern home. 3 bedrooms and den. Utility on main floor.
$31,500
For appointment to view call 497-3720.

JAMES BAY
1. $650 down, $54 per month including taxes. 6 rooms and bath. $5,700 total. See at 218 Kingston.
2. $1,000 down. Up and down duplex. 2 self-contained suites. Rent at $125, payments $93 including taxes. Total price $8,200. See at No. 3 Alma Place or phone owner 479-5530 after 5.

$650 DOWN
UNIVERSITY AREA
4 BEDROOMS
SPLIT LEVEL
MOVE TOMORROW
FULL PRICE $18,500
CALL E. J. BUTLER, EV 5-4108

SPECIAL. 1 ACRE RURAL CHARM, 2-bedrm DREAM HOME. Quality built. No steps, double garage, O-O-M. SO MUCH FOR SO LITTLE. Price $14,700. INFO Mrs. Ramsdale, EV 3-6111 or EV 4-5655. McCandless Realty.

A WHITE PICKET FENCE. A dear little house — 2 bedrooms, garage — nice yard — flowers. Full price $5,400. Act now. Patricia Bradley 479-5285. Colony Realty 386-3231.

$10,950 WITH TERMS FOR 5-ROOM 18-year bungalow, full basement, in-law suite, extra large lot. "Army" Armstrong. Saanich Realty, phone GR 9-1642 or res. GR 9-2865.

VICTORIA REALTY LTD.
716 View St. EV 2-9145

SEA FRONTAGE
with four-bedroom home and own dock. Seclusion and nice neighbors. Basement with oil heat and room for rumpus room. Lots of fruit trees, separate workshop. This is a good investment for a family to enjoy outdoor living. Can be seen by appointment only in afternoons, so please phone K. Lowndes, at EV 2-7619, or K. Wright EV 2-9409, office EV 2-9145.

HIGH QUADRA
1 ACRE
WITH VIEW
Excellent large family home on the outskirts of the city and yet only a few minutes' drive from downtown. It has three bedrooms, separate dining room and large kitchen. Full bsmt with roughed-in rumpus room and oil heat. All rooms are large, as there is 1,600 sq. ft. of floor space. Only 13 years old and in good condition. Truly a very desirable home for a family wanting lots of room. Price with terms only $17,950. For details please phone Wilf Heal, EV 4-5177, or office EV 2-9145.

FAIRFIELD
2 BEDROOMS
Attractive stucco bungalow in quiet area close to beach. Separate dining room and electric kitchen with eating space. Full basement with another room. Has been rewired and redecorated; has new copper piping and new oil furnace. Drive-in garage. All in good condition. Price $9200.
EV 4-5177 WILF HEAL EV 2-9145

DRIVE BY
FAIRFIELD REVENUE
313 VANCOUVER ST.
Close to Beacon Hill Park. Five-room suite and two 2-room furnished suites. Basement. Reasonable down payment to reliable party. If interested call my agent Harold Ware, office EV 2-9145, or res. EV 2-1461.

$6950
YOUR DOWN PAYMENT
Ideal for young couple starting out or elderly couple retiring. 2 bedrooms, living room with fireplace. Garden with fruit trees, all bearing. This is a good opportunity to buy with a very low down payment and low monthly payments. To view, phone K. Lowndes, EV 2-7619, or K. Wright, EV 2-9409, or office EV 2-9145.

CITY BROKERAGE LTD.
1904-1964—Sixty Years of Service
1018 Blanshard Street
Phone EV 6-3547 anytime

$800 DOWN
Very well located. Older, but in good condition. New oil furnace and wiring. Full bsmt. Pay only $38 p.m. with $80 p.m. income from self-contained suite. Full price $11,400. Call Lily Sutherland, EV 6-3547 anytime.

A GOODE EXCLUSIVE
UPLANDS. Vacant possession. Unequalled views of Bay and Yacht Club. Spacious family home; 11 rooms plus. Completely modernized; insulated; redecorated throughout. LR 21x14 with annex; guest-size DR, 20x15, cosy den, all with FP's. Kitchen, 25x12, includes brand new eye-level Tappan stove; garburator; sep. utility, s.s. sink, wired for dryer-washer. 5 bdrms, up with tiled master bathroom, vanity, col. fixtures, and two extra washrooms. Partitioned basement, new G.E. O-O-M heat and tank, new 100-gal. H.W. elec. Roman tile patio to lawns and terrace rock gardens. 174' frontage. Stands back 160 ft. Triple carport and double garage. All this on approx. ½ acre. 157' frontage. Stands back 150', for $42,000. Compare this price with anything in that area and save thousands. Taxes $426. $12,000 will handle. Phone Clarence Goode, 386-3547, anytime.

A HOME IN
THE COUNTRY WITH
A PLEASANT VIEW
Enjoy country living at its care-free best, with plenty of room for youngsters to play. This beautifully decorated home has 3 bedrooms, 4-pc bath, large L-shaped living-dining room, through hall, electric cabinet kitchen, full cement basement. Attached garage. O-O-M furnace. 13 fruit trees and berries. Price $13,500. Terms. Sound interesting? Call
ANNE McKOWAN—477-3401
COLONLY REALTY—383-3231

SOUTH OAK BAY
A bungalow with charm and character, on a quiet street of nice homes very close to all facilities. 2 bedrooms main floor with another in basement, living room with fireplace, dining room, cabinet electric kitchen with eating area, fully insulated, full cement basement, separate garage, fenced lot. Oil heat. Full price $11,750. Terms arranged. Bert Gentles, Res. 384-0865.

DICKIE AGENCIES
LTD.
382-4312

"UNDER $900 DOWN
ALL AREAS OF TOWN"
A wide selection of older and newer, 2-3-4-bedroom homes: $450 to $950 down. Some need work or a bit of paint. BUT all are priced right to sell. Ideal "starter" home for young couples who lack loads of cash. If you are 'Real Choosey' don't phone! But if you are really looking for a way to invest your rent payments call NEVILLE HUTTON right NOW for prompt, personalized service. Phone 384-5071 or 385-6741 ANYTIME. Northwestern Securities Ltd.

FAIRFIELD
We are privileged to offer a de luxe home in a choice location close to town. The high setting on 1/3 of an acre gives a fine view of sea and mountains, while the strategic location of trees and surrounding homes provides that much sought after privacy and seclusion.
The 8-year-old home was well-planned and has been maintained in immaculate condition. Some of the features are:
- Living room (22'x14'), beautiful fireplace and feature wall.
- Dining room (12'x10'), door opening onto large patio.
- Kitchen—a housewife's dream.
- 3 bedrooms—master bedroom en suite.
- 3 bathrooms—one 4-piece — two two-piece.
- Recreation room (24'x16') complete with bar, tastefully decorated in Oriental motif.
- Mortgage—5½% interest rate.
- Taxes—$460 gross.
- Full price—$27,000.

Truly a beautiful home designed for the busy executive or professional man. Exclusive with Ken Robinson, 385-2471 anytime. Johnston & Co. Ltd.

MOVING TO MAINLAND
.41-acre lot with trees, shrubs, views and high location. This home has 1,432 sq. ft. 3 BRs, 30' LR-DR, rear patio with barbecue and seclusion. Full basement, rumpus room, separate carport, 5% mortgage, $95.99 P.I.T., $19,900. Owner, 388-5747.

JAMES BAY
Partly furnished 3-bedroom, near park, beach, city centre. Low taxes. Payments, $7,600. 119 Simcoe, phone EV 2-1518.

$4,250—RETIREMENT SPECIAL. 2-bedroom cottage, large lot, close in. "Army" Armstrong, Saanich Realty Ltd., GR 9-1642 or res. GR 9-2865.

OAK BAY SOUTH—3 BEDROOMS. Full basement. Close to schools, bus and stores. To view phone owner, EV 5-7885.

B.C. LAND
& Insurance Agency Ltd.
922 Government Street
Member Multiple Listing Service

WATERFRONT
PANORAMIC VIEW
NEAR UNIVERSITY
Beautiful architect designed 8-room home on large lot with seclusion. Four bedrooms upstairs and small den down.
Price $36,000
View by appointment only. Call Len Cook, EV 6-5555.

HANDYMAN'S SPECIAL
3 BEDROOMS, DEN
3164 BALFOUR RD.
Well located house in the city, needs lots of work but has good style. Large living room, dining room, den, kitchen and pantry down. 3 bedrooms and 3-piece bathroom up. Full high basement, coal and wood furnace. Immediate possession. Exclusive Listing. $1,000 down.
Only $5950
for appointment to see interior. Call Mr. Hope, EV 6-5555, anytime.

FAIRFIELD
NEAR SEA AND PARK
Remodelled bungalow consisting of mahogany panelled entrance hall, attractive living and dining rms. with FP and beamed ceilings. Completely new and modern cabinet kitchen and tile floors, large sun porch, 2 spacious bedrooms and new 4-piece bathroom with vanity. Full basement and hot-water heating. (Approx 1,200 sq ft.) Exclusive.
Full Price $9,250
C. Carpenter, EV 6-5555 anytime

FAIRFIELD, $2,000 DOWN
3 BEDROOMS and DEN
A spacious home situated in this popular area. Consisting of a through hall, spacious LR and DR with oak floors and FP. Large den with built-in bookcase. Large kitchen. Upstairs three spacious bedrooms and 3-pce. bathroom. Full basement. Pkg. Oil-O-Matic heating. Drive-in garage.
Price $10,500
C. Carpenter (Exclusive)
EV 6-5555 anytime

YOUR CHOICE
With $1000 Down
2, 3 or 4
BEDROOM HOMES
1. A sound two bedroom stucco bungalow. Full basement, automatic oil furnace and electric kitchen (range included). Through hall, "L" shaped panelled living and dining room. Convenient location. An excellent starter home.
Price $8,900
2. You couldn't get better value in a three-bedroom home. Seven rooms in all, good fireplace, full basement, Duroid roof and good sound building. Located near Doncaster school, and all other conveniences.
Price Only $7,500
3. Near Jubilee hospital and in Oak Bay high school district. A large sound four or five bedroom home. Fully insulated and well kept. Excellent opportunity for large family or for in-laws. Home equipped with two kitchens.
Price Only $9,950
Phone M. SMITH EV 5-6741 to view any one of these. Northwestern Securities Ltd.

LANGFORD AND COLWOOD
$1000 Down
Just completed in beautiful Glen Lake Properties, 3 bedrooms, full basement, ½-acre lot, F.P. $13,200.
$750 Down
Excellent 2-bedroom with new auto-oil heat. Landscaped lot. Don't miss this one. F.P. $7,950.
Ocean View
Lagoon area, 3 bedrooms, full basement. A real buy for this area. F.P. $10,500.
GRANT & JENKINS REAL ESTATE
696 Goldstream Ave., Langford
Open till 4 p.m. Saturdays
Phone 478-1729
Phone Sundays and Evenings
Stu Hamilton, 478-3881

C. N. MONTAGUE
CO. LTD.
1028 Blanshard at Fort EV 4-9318

ELK LAKE—$14,750
Give the family the chance to spread and enjoy themselves in this acre of parklike grounds. What fun they can have, too, with the lake just around the corner. Here is quiet and seclusion combined with lots of fun and happy living. 3-bedroom rancher. O-O-M heat. Separate 3-room cottage—just waiting for you. Call Geo. Pethard, EV 4-9318, EV 3-1206.

NEAT—STUCCO
With large LR and DR, oak and tile floors, 3 BRs, full bsmt. Very clean.
$9,950—Down $1,500
F. Hully, EV 4-9318 or EV 2-9961

HIGH
GORDON HEAD
Comfortable family home of approximately 1350 sq. ft. — 3 bedrooms plus rumpus area with fireplace. Double garage — pleasant sundeck with sea view. The lot is 75x237. Fully landscaped with added bonus of 27 assorted cherry, pear and apple trees loaded with fruit. This home is only 3 years old — vendor transferred and must sell at once. If you are looking for a small estate handy schools and UVIC this is it. Asking only $21,500.
Call Mr. Fortune for appointments to view.
UNIVERSITY REALTY
LTD.
477-1855 Res. 477-1229

RITHET
CONSOLIDATED
LIMITED
Est. 1871 706 Fort Street

OWNERS TRADE
This valuable property in first-class condition with $360.00 per month income plus owner's lge suite. Walking dist to sea and park. Vendors retiring due to age. For 2-3 bedroom home. Equity $7,600. Call exclusive agent. Edw C. Clark at EV 2-4251 or EV 2-8535.

TREES, TREES,
TREES
give this fine older home on Ernest Avenue an atmosphere of privacy, and the home offers excellent accommodation. Spacious living-room and separate dining room, extra large kitchen with utility off. Three bedrooms and bathroom up. Also full basement with O-O-M heat.
PRICE $10,950
Call Norm Hyde, EV 2-8117, Newstead Realty Ltd.

$450 DOWN
3-bedroom newer type, no-basement home located at 656 Granderson Rd., quiet street, very low taxes. Asking $8,850, payments on balance $85 per month. Isn't this better than rent? Phone Kasapi Construction Co. Ltd., 386-6191.

CADBORO BAY
Quality brick home, 3 bedrooms plus den. Separate dining room. Slate patio. Half acre of treed seclusion. $21,500. GR 7-3053.

TRADE NEW FOR OLD
We will put you in a new home of your choice at no cost to you. Lots to choose from. GR 7-1608.
GILMOUR CONST. LTD.

BY OWNER—$16,100—$3,000 DOWN
2 bedrooms plus den with bunks plus extra lot approximately 100'x 300'. Plus extras. Central Saanich. GR 4-1474.

LARGE FAMILY HOME. CONSIDERABLE modernization and improvement. Close to hospitals, schools and town. Private sale. $12,500. EV 6-6275.

BY OWNER — OLDER HOUSE, good condition, 4½ rooms, close in, no basement. Full price $6,000. $1,000 down. Phone EV 3-1751.

*** JOHNSTON ***
&
COMPANY
LTD.
1306 BROAD STREET
OUR 61st YEAR

1137 PRINCESS
$9,250 TERMS
Large living room with stone fireplace. Large kitchen, 2 bedrooms. Full basement, O-O-M heat. VERY GOOD CONDITION THROUGHOUT. Close to all services. Call DAVE WOODROW anytime, 385-2471; res. 382-8786.

PARKLANDS
A happy family have been living in a stucco bungalow on a quiet street where the children have a yard like their own park to play in. Their family grew, and rather than leave this home, they recently added a third bedroom and family room. Now a transfer forces a move from the city. Ideal for navy personnel. Only 10 years old. School bus for children. Terms. Full price $14,950.
385-2471 Mrs. Haddow 385-8323

$500 DOWN
4 BEDROOMS
An excellent opportunity to buy a large family home with excellent terms. Full basement. Good-sized fenced yard. Large living room and dining room. Close to bus, shops and school. For further information call Pat Murphy, EV 2-9017 or EV 5-6987, Newstead Realty Ltd.

WHY WORRY?
How to build. We will take your trade and Build you a N.H.A. House. (Trade: House, Note, Mortgage, trailer, Car, etc.) Remember you save and get a better house when you deal with KASAPI. He is the builder with reputable background. For further details phone 386-6191.

$200 DOWN
PLUS OWNER PARTICIPATION BUILDS YOU A NEW 2 OR 3-BEDROOM BASEMENT HOME.
CALL E. J. BUTLER REALTOR. EV 5-4108.

$3,000 DN. SPECIAL
NR. SHELBOURNE Shopping. Desirable modern 2-bedrm stucco. Oak floors, fireplace, L-shaped liv. and dining rms. Labor saving E kitchen, (range incl.). Full high basement, OOM furnace. Garage. COMFORTABLE LIVING. Close to all facilities. QUICK POSSESSION. Disc for all cash. MUST BE SOLD. Price $12,950. McCandless Realty, 630 Fort. Phone EV 3-6111, EV 2-0370 or EV 4-5655.

NEW OWNER NEEDED
Three bedrooms, oil furnace, large kitchen with loads of cupboards and a patio shaded by a large maple. Only $9,500, $92 monthly including taxes. Call BILL WELLS, 385-2471 anytime. Johnston & Co. Ltd.

LEGAL DUPLEX
Excellent location near OAK BAY Avenue, only $11,900. Good furnace, separate meters, suit retired couple seeking home with income. Call Archie Greene, EV 5-0795, PEMBERTON, HOLMES LTD.

Cosy retirement homes, close in. 4 rooms with bath, etc., on small lot. Also 5 rooms with bath, rewired, good garden. "A" $4,500, "B" $6,500. Call Len Cook, EV 6-5555 anytime. B.C. Land, 922 Government St.

BY OWNER, SOUTH OAK BAY, 3 bedrooms, rumpus room, 2144 McNeill Ave. Call EV 4-0279 to view. $14,700, terms.

PHELPS CONSTRUCTION CO. New modern homes, ready to move in. Will consider trade-ins. Ph. GR 8-2078.

FOR SALE OR RENT. LARGE home with 21 acres, between Duncan and Chemainus. Box 947, Duncan.

NEW 2-BEDROOM HOME. FULL basement. $500 down. 540 Broadway Avenue. GR 8-6736.

FOR CHEAPER TAXES AND better living, see Grant & Jenkins at Langford. GR 8-1729.

151 COUNTRY HOMES AND PROPERTIES

BRENTWOOD
PROPERTIES
$10,900 lovely newish 5-room bungalow, secluded. Oil furnace, nice trees and lawn.
Attractive good 3-bedrm bungalow. Seaview, choice area. Grounds all in shrubs and lawn. $16,500. Offers. Terms.
4-BR basement home on one acre. $1,500 down, $100 per mo. 2 years old, sundeck.
4½ level acres, only $1,000 per acre. Easy terms.
Choice seafront lot, $7,500, terms, piped water.
BRENTWOOD PROPERTIES LTD. Mr. Watson, GR 4-1141, GR 4-2108

ALMOST 6 ACRES
7-MILE CIRCLE
SAANICH
Cleared, high, rolling acres (grows corn 12' high). Extremely suitable for berries. 3-bedroom, white stucco, full basement bungalow, automatic heat. Horse barn, hobby greenhouse and guest cottage. The price is right (under $20,000). Let's see it now.
Dar Garside, EV 3-7124 anytime
BOORMAN INVESTMENT CO. LTD

QUIET COUNTRY LIFE
See if this one meets your requirements. A quiet spot in East Sooke, near sea. 5 acres logged-over land with large road frontage. Newish 4-room bungalow. Good water supplied from own spring. Ideal for retired or starter. $8,950. Call me for more detail.
J. M. Taylor, EV 4-9309
Eve. EV 4-9902. Taylor Spittal Ltd.

SHAWNIGAN LAKE
2 LOTS AND CABIN
Lovely three-room cottage featuring big living room with fireplace. Secluded property in built-up area. 180 feet of good waterfront. Asking $11,500 with terms. Call KEN ROBINSON, 385-2471 anytime. Johnston & Company Ltd.

We specialize in houses and property in Sidney and North Saanich area.
Sidney Realty Ltd.
Sidney, B.C. GR 5-2622

QUALICUM
4½ acres level land. 2-bedroom, 5-year-old, full modern, immaculate home. See photos in our window display. Jay Rogers, EV 4-0531. Hagar & Swayne Ltd.

OWNER'S SALE. 300 FEET waterfront, Sooke basin. Clear title three-bedroom home, sitting room (fireplace), dining room, den, double plumbing, Oil-O-Matic heat, city power and water. Basement, two garages, 2½ acres including beach bungalow. $24,000, terms available. W. Mazur, RR2, Victoria.

UNEQUALLED SEA AND BEACH views, 1,400 sq. ft modern house, 3 beds up and one down plus fully equipped 30 ft. recreation room. City water and light. New stables for three horses, 3 acres land. 20 minutes from city centre. $24,000. Victoria Press, Box 418.

BY OWNER, BRENTWOOD, NEAR SEA—5-room, stucco bungalow, carport, city conveniences. Oak floors. 4 yrs new. No painting, repairs or cleaning. Nice grounds. $11,000 cash or $4,000 DP with terms. Clear title. GR 4-1677.

OWNER WILL ARRANGE TO build summer homes on 20,000 sq. ft. lots on Lake Cowichan in exclusive subdivision. A few lots left from $1,600 up. For terms apply Victoria Press Box 393.

BY OWNER, 4 BEDROOMS, COULD be double duty home; 2.62 acres; V.L.A.-approved. Phone GR 8-3107.

LANGFORD — 4 COTTAGES. 1 acre. $18,500. $5,000 down. Balance easy. 478-1545.

151 COUNTRY HOMES AND PROPERTIES

SIDNEY — NORTH SAANICH

LOW PRICE. LOW TAXES — Small but comfortable two-bedroom home, no basement, two blocks from village centre. $4,800.
* * *
ROBERTS BAY — Now in village limits, two-bedroom home with full basement. Large kitchen and separate garage. $7,800.
* * *
SIDNEY VILLAGE — New and completely modern two-bedroom home, panelled living room, four-piece bathroom, carport. $8,500.
To view, please call
475-1154 Mr. Elwell 477-3968
Sidney * * * * * * * *
* * * * * North Saanich
GORDON HULME LTD.
Open Saturday
Sidney GR 5-1154

PRICE DAVIES AGENCIES
AT BRENTWOOD
This immensely attractive ultra-modern 3-bedrm, 2-bathrm, bsmt home, on 2.4 acres. Plaster and alum sash and door, HW floors, long LR with raised hearth fireplace. Landscaped. Low tax area. On the Brentwood water line. Is now VLA and min. $7,500 cash down required. Full price is only $17,850. Offers.
Two left! 121x275' level lots! Cleared. Very special. $2,250 each. (Good Terms can be arranged).
2.47 acres on Moxon Terrace. Nice sub-divisible possibility, into four ½-acre lots. Three-BR, bsmt home, O-O-M heat. Low tax area. $16,500.
Call Rod Price Davies
GR 4-1412, GR 4-1898

QUALICUM
Panoramic view property with over 1,900 sq ft of comfortable living, close to beach and golf course. Seven spacious rooms including 3 bedrooms, 2 full bathrooms and large family room with fireplace, all on one floor. Sundeck. Secluded patio and excellent landscaping. A quality, clear title home with financing available.
$31,500
Neal Fraser, EV 4-9305, EV 5-3751
Financial Survey Ltd.

5365 CORDOVA BAY RD.
$12,900 — $2,500 down. You pay only $52 per month. Gross taxes only $196.52. BUY NOW and retire payment-free in a few years. Large bedroom, living room with fireplace, dining room and roomy kitchen with electric range. Electric hot water and clean electric heat. Large lot, treed and secluded. TO INSPECT, CALL Frank Ericson at EV 2-7002 or EV 4-7128. Douglas Hawkes Ltd.

BY OWNER—HOUSE WITH 5-BEDrooms or in-law suite. VLA approved. 2.62 acres. GR 8-3107.

152 WATERFRONT PROPERTIES

SUMMER MAGIC
Can be yours if you consider this brand new 2-bedroom cottage on the sunny side of Lake Cowichan; bright rustic living room with "old brick" fireplace, handy family kitchen to please the kids. Extra large lot has its own waterfront and beautiful view. Peaceful seclusion will be yours if you act now. The price has been reduced to $5,500, so hurry. BOB TURNER at 746-6161, evenings or weekends 749-3404.
J. H. WHITTOME & CO., LTD.
Phone 746-6161, Duncan, B.C.

PENDER ISLAND
SEAFRONT
Choice location close to Ferry Dock at Port Washington. 1½ acres of treed property with a good 4-room fully furnished cottage and a two-room guest cottage. Magnificent views to the west.
Price $10,000
Call Mr. Hope, EV 6-5555 anytime.
B.C. Land & Insurance Ltd.
922 Government St., Victoria

SALT SPRING
OPPORTUNITIES
Don't delay on this find. One only. 1 acre with 200 ft. fronting on good beach, in the Vesuvius area, trimmed with cedars and maples; easy boat launching, warm swimming, good fishing and lovely view. $750 will handle. Full price only $4,750. For information on lots, homes, farms and business contact Jim Spencer (SALT SPRING LANDS LTD.), Phone collect, 52 or 115-R, Ganges, B.C.

WATERFRONT
Over 200 ft. of Shoreline
Choice Residential Property
Ardmore Area — Secluded Beach
Gentle Slope — Beautifully Treed
Southern Exposure
$20,000
Contact Lloyd Murray
Brown Bros. Agencies Ltd.
1125 Blanshard St. EV 5-8771 anytime

SECLUSION
with panoramic view of strait and Olympic mountains.
.9 acres — 190 ft. waterfront across from Saxe Point.
4 bedrooms.
3½ bathrooms.
Large living room and separate dining room.
Clear title — Terms can be arranged.
Phone EV 3-9124

PIERS ISLAND
Now open for inspection a new subdivision of 25 choice seafront lots. Just 5 minutes from Swartz Bay. In addition to your own lot, as a member of the Piers Island Association of Property Owners, you enjoy 150 acres of parkland donated to the property owners.
It's later than you think. Phone now for transportation from Swartz Bay. Call Mr. Biscoe at EV 3-9843 or Res. EV 3-4960. Fraser Biscoe, 750 Pandora

SALTAIR
Lots with magnificent view of Mt. Baker and the Gulf Islands and easy access to sandy beach, located within one hour drive from Victoria. All utilities available. Priced from $1,000 and up on easy terms. Contact owner: Thor Christenson, R.R. 2, Ladysmith. Phone CH 5-2133.

PANORAMIC OCEAN VIEW LOTS on sunny North Pender Island. New selection of Government-approved properties, serviced by water, power, roads. Two round trips by ferry daily. 30 min from Sidney. All lots from ½ to 1 acre. Free inspection with no obligation. $100 down. Call Jack Henderson, 388-5021. Pender Holdings.

ONCE-IN-A-LIFETIME
OPPORTUNITY
Sea view property. Stucco building. Good spot for any kind of business. Worth $10,000, 30% off for cash. Near ferry, store and school. Also 2 waterfront lots, ½ acre. Each $2,100 cash or terms. Phone Gulf Island 90 F.

WATERFRONTAGE — 137 feet approx. Approx one acre gives seclusion, beauty, view. By Willis Point (Finlayson Arm). $3,500.
A. Kleinman, EV 2-4693
RANDALLS LTD. EV 4-8109

WATERFRONT
BY OWNER — 2761 MURRAY DR. 4 bedrooms, 1,700 sq ft plus extras in basement. $6,000 cash on asking price of $27,900. Ph. EV 3-1398 or EV 4-6242.

WELL-BUILT MODERN CABIN ON ½ acre waterfront property, in good hunting and fishing area. Easy 1½ hours from Victoria. $4,975. Ph. owner, A. Cavanagh, at Duncan, 746-4378 after 6 p.m.

WATERFRONT. SMALL ACREAGE. Superb view. Electric heat, large reception room. Close Victoria. Victoria Press, Box 450.

WATERFRONT LOT, SAANICH INlet. $4,500. 388-5280.

152 WATERFRONT PROPERTIES

SALT SPRING ISLAND

101.6-ACRE SEAFRONT
ESTATE WITH APPROX.
4000 FEET WATERFRONT
Provides perfect seclusion with access only by boat or plane. Scenic bluffs and bays, plateaus and rolling hills (beautifully timbered) background. 2 cleared acres of sweeping lawns, stately native trees, garden and orchard of a variety of fruit and nut trees. 1,800-sq-ft rustic lodge-style residence has natural log and panelled interior. Large living room (12'6"x38'6") has unique burnt brick fireplace, open beam ceilings, knotty pine bar and open stairways at either end of the room leading to two mezzanine rooms (9x14 and 9x14). 4 large bedrooms, two 3-pce baths. Cabinet kitchen wired for electric range. Electric hot water. Oil furnace. 5-room caretaker's home with patio and greenhouse. Workshop. Two chicken houses for 500 and 300 birds. Large implement shed and root house. Boathouse has railway tracks leading from under boathouse to water's edge. Sturdy boat-launching winch. 14' clinker boat with 25-h.p. inboard and 10' clinker rowboat. Excellent water supply from dam and reservoir. Electric pump and pressure tank system for irrigation. Dock with 300-ft walkway has adjoining float for smaller boats and cruisers. A short scenic 30-min boat ride will bring you into the beautiful sheltered bay of this exceptional retreat, now offered for the full price of $75,000. I will be pleased to show it to you at your earliest convenience. Please contact Howard Byron at Douglas Hawkes Ltd., 817-A Fort Street. Phone 384-7128 (or res. Ganges 114-R).

VANCOUVER ISLAND
5 ACRES, BEACH
Secluded hide-a-way about 20 minutes from Nanaimo. Good access road and heavily treed property with pebble beach. Summer cottage with running water, kitchen, bathroom and 2 bedrooms. Good fishing area and off-shore anchorage. Priced at $15,000 with approximately $5,000 down. Clear title. Contact PETER KLOOSTERBOER at SK 3-2481 or evenings SK 4-9701, c/o Evans, Finlayson, Parsons Limited, 565 Terminal Ave., Nanaimo, B.C.

WATERFRONT LOTS
VACATION COTTAGES
On beautiful Protection Island in Nanaimo harbor. Large wooded lots, waterfront and semi-waterfront. Good safe beaches. Miles of trails and acres of parks. Tent or build your own vacation cottage or purchase one ready made for only $2,650 including lot. Waterfront lots from $2,150. Semi-waterfront $850. Terms, 10% down and 1% monthly. Write Ken Gogo, c/o Nanaimo Realty Co. Ltd., 17 Church Street, Nanaimo, B.C. Evenings call SK 4-7265 collect. Free brochures.

"LAKEFRONTAGE"
100 feet of the best lakefrontage on Shawnigan Lake. Firm, clean, sandy beach, and wharf for boating and swimming. Summer cottage with power, water and plumbing. Two acres of nicely-treed property with southern exposure in the quietest, most sheltered position on the lake. A rare opportunity to acquire a choice property. Call Mr. J. Sweeney at J. H. Whittome & Co. Ltd., Duncan, B.C. Phone 746-6161; evenings 746-4884.

SALT SPRING ISLAND
Fully modern home with extensive seafrontage. Ideal for retirement or for luxurious summer use. Full Price $25,000.
Also 400 feet of seafrontage with 25 acres of land priced at $11,000. Contact B. W. Cocks, Box 1663, phone anytime 746-5811, Duncan, B.C., representing H. W. Dickie Limited.

SEAFRONT LOTS ON BEAUTIFUL North Pender Island. Magnificent open views of Salt Spring Island, Moresby Island and Swanson Channel. New selection of Government approved properties, serviced by water, power, roads. Two round trips by ferry daily. 30 min from Sidney. All lots from ½ to 1 acre. Free inspection with no obligation. $300 down. Call Jack Henderson, 388-5021. Pender Holdings.

LOVELY WATERFRONT LOT. Piers Island, by owner. Just take over agreement for sale. EV 5-0537.

153 WANTED TO BUY HOUSES

FAMILY HOME WANTED
Large 3-bedroom plus den or 4-bedroom home in the Oak Bay, Gonzales or Rockland areas. New or older, up to $25,000. Call JOHN NEFF, EV 5-6741. Northwestern Securities Ltd.

Urgent
2 bedroom home with nice garden and not too large a lot. Must be in nice area and client will pay cash. Please call CLARE BELCHER EV 5-6741. Northwestern Securities Ltd.

WINNIPEG COUPLE
now in Victoria require 2- or 3-bedroom home up to $15,000. Basement preferred. Anxious to locate. Phone Tom Moore, Western Homes Ltd., EV 2-2137, anytime.

WANTED URGENTLY
Have several good clients wanting Duplexes. S. by S. preferred. If you have such and wish to sell please call Jack Brown, eves. EV 4-4976, EV 4-8126. Pemberton, Holmes Ltd.

CASH IN 3 DAYS
Investment Co. will buy your house for rental purposes and pay immediate cash for your equity or clear title. Agent W. A. Hodgson, at EV 2-8117. Newstead Realty Ltd.

YOUNG COUPLE
would like small home to start out in. Don't mind some fixing and painting! Have only a low down payment but excellent character and credit references. Call Mr. Hegen of Newstead Realty Ltd., EV 2-8117, ANYTIME!

WANTED IMMEDIATELY — A small retirement home up to $7,500 and also a 3-bedroom home up to $13,000. Prefer Oaklands or Jubilee area or close to bus line. Call GEORGE CHAN at EV 5-6741, res. EV 2-9416. Northwestern Securities Ltd.

ELDERLY COUPLE WITH $9,000 cash wish to purchase a comfortable 2-bedroom home in a nice district close to bus and stores. Must have basement or a workshop. Please call Mrs. Neill, EV 2-8117 or EV 3-0504, Newstead Realty Ltd.

3-BEDROOM HOUSE WANTED IN Gorge, Fairfield or Oak Bay. Must have basement. Between $9,000 and $13,000. Possession needed August 15. If you have something that may be suitable, please phone EV 4-9827 anytime. S. HARGRAVE, Realtor.

TWO, THREE AND FOUR-BEDroom homes needed in any good location, especially Oak Bay. If you are thinking of selling your home, why not give PEGGY ROWE a call now, at EV 5-6741 or res. EV 2-6718. Northwestern Securities Ltd.

HOUSE WANTED IN OAK BAY
2 or 3-bedroom older home with basement. Tudor style preferred. Up to $15,000. Call Edw. C. Clark, EV 2-8535, EV 2-4251.
RITHET CONSOLIDATED LTD.

I WILL BUY YOUR 2 OR 3-BEDroom home immediately for cash if it's suitable for rental purposes. For fast action call my agent, Ellwood Nault, at Newstead Realty Ltd. EV 2-8117 anytime.

WANTED TO PURCHASE A 2-BEDroom suite in a co-op apartment. Would prefer in vicinity of Beach Drive, with view. Call John Dunick at Canada Permanent Trust EV 6-1361.

I HAVE AN OLDER COUPLE moving to Victoria who require a small home in Oak Bay with basement, up to $12,000, by the end of July. Please phone R. F. Harris, EV 3-7174 or GR 7-2998.
F. N. CABELDU LTD.

2, 3 OR 4-BEDROOM HOMES REquired immediately. $10,000 to $20,000. Phone JOHN FIDLER, EV 5-6741 or EV 2-2223. Northwestern Securities Ltd.

153 WANTED TO BUY HOUSES

HAVE A CLIENT WHO WANTS
A modern 2 BR home with full basement, LR and large kitchen with 1 or 2 acres. Must be within 10 mile circle. Call Robbie Robertson anytime. 383-7124.
BOORMAN INVESTMENT CO. LTD.
1111 Government Street.

UP TO $30,000
for three and four-bedroom homes. I have clients for almost all districts. If thinking of selling, please phone C. Warren, EV 2-7124 anytime.
BOORMAN INVESTMENT CO. LTD.

WANTED — SMALL STARTER home for a couple—any condition. $4,000 to $7,500. Call TED CHARTRES, EV 5-6741. Northwestern Securities Ltd.

154 PROPERTY FOR SALE

SEVEN SEA-VIEW SITES
to choose from for your new home in SEARIDGE PARK, off HALLBURTON, overlooking CORDOVA BAY.
Some with 100 ft frontage. $3,900 to $4,000. Paved roads, underground power. Select one today — call EV 4-8126 or EV 3-6795. Archie Greene.
PEMBERTON HOLMES LTD.

GORDON HEAD
Choice 1-acre lot situated close to schools and bus service.
ROCKLAND
Choice residential lot, fully serviced, with partial seclusion.
OAK BAY
Located on quiet street, close to all conveniences. Full price $3,300.
All above exclusive with
B. LAWLESS, EV 2-7776, EV 2-6223
Town & Country Realty Ltd.

½-ACRE TEN MILE POINT
Looking for a piece of property on Ten Mile Point? Well, you can stop looking and call me, as I have the most stupendous sea view ½ acre, that you could buy, and the price is right.
ANNE McKOWAN, 477-3401
COLONY REALTY, 383-3231

SIDNEY NEAR THE SEA LOW TAX AREA
Easy to build on SEWERED LOT. Size 60'x123' on PAVED STREET. Near schools, marina and store. SURROUNDED by SOLID HOMES. This sewered lot is priced less than market value at $1600. Dial Cliff Stretch, EV 2-7436 - EV 2-9143. Victoria Realty.

UPLANDS PARTIAL SEA VIEW
One of the best of the few remaining lots available in beautiful Uplands. 109x192. Level, ready for your builder. Don't wait too long, this one should sell. $12,500.
J. M. Taylor
EV 4-8398, eves., EV 4-8802
TAYLOR SPITTAL LTD.

LOTS
Gordon Head - Ruby Road
GOOD LEVEL CLEARED BLDG LOTS. SEWER ON STREET.
$2,600 Each
EV 5-8411 Mr. Fait EV 3-6536
KER & STEPHENSON, LTD.

LOOKING FOR A MILLION-DOLLAR VIEW?
One only, 90'x90' sea-view building lot only 300' from beach. Corner of Lagoon and Anchorage Roads. A STEAL AT $3,500.
E. E. HEATH, office 383-3108, res. 383-6219

BANFF PLACE
JUST LISTED—6 large lots—Doncaster Heights. All services provided. Magnificent views. Priced from $4,500-$5,800. Exclusive with Terry Fortune the LOT MAN AT UNIVERSITY REALTY LTD. 477-1856 or Res. 477-1229.

120'x120' Corner Lot
Apt. Zoned. Choice Location
Victoria Press, Box 439

A BEAUTIFUL VIEW
Overlooking Elk Lake on Pat Bay Highway. Full price $3,500. 10% down. Call Patricia Bradley, Colony Realty, 386-3231; res., 479-5263.

2 LARGE LOTS LOW D.P.
Shelbourne - Gordon Head area. Bordering sewer area. Each lot approx. 70x200. Invest in vacant land near the university. Available separately or both for $3,500. Try your offer.
D. Tregear 477-1855
University Realty Ltd.

3½ ACRES
High view location, 10 miles via Trans Canada. City water and light nearby. Easy terms may be considered. Full price $3,300.
Ruth E. Hutcheson, EV 4-9318
GR 8-5536 C. N. Montague Co. Ltd.

.55-ACRE HIGH-TREED LOT with 130' frontage. View of valley and part of sea. Close to Elk Lake. Good for V.L.A. Priced at only $3,200. Call GEORGE CHAN at EV 3-6741, res. EV 2-9416. Northwestern Securities Ltd.

PAT BAY HIGHWAY — BEAUTIFULLY treed and view locations, ½ acre to 1¾ acres. Geo. Pethard, EV 4-9818, EV 3-1206.
C. N. MONTAGUE CO.

TREED PROPERTY, 1 ACRE, 100' waterfrontage, Lands End Road. Cement steps to beach, hoist and winch. Cash, $8,800. Victoria Press, Box 445.

REVENUE PROPERTY. GOOD location, overlooking Cadboro Bay. Builder's opportunity. Victoria Press, Box 448.

LOVELY UPLANDS VIEW LOT, 1 ACRE, $13,000. OWNER, GR 7-4320

1/3 ACRE, BEAUTIFUL GORDON Head lots, $3,300. Mr. Poole, phone EV 5-4192. University Realty Ltd., 477-1855 anytime.

CITY LOT
165'x30'. Suitable for duplex. Call S. SPAVEN, Northwestern Securities Ltd., EV 5-6741. PRICE $2,300.

ESQUIMALT LOT, ZONED FOR FOURPLEX, $2,950. Phone 386-2784.

AGALOY CONSTRUCTION
2 TREED LOTS, CORNER PIPELINE and Normandy. $2,000 each. 888 Normandy Rd.

MALAHAT, 18 ACRES, NO REASONable offer refused. Mr. Poole, University Realty Ltd. 477-1855 anytime.

1-MILE CIRCLE, SERVICED, WITH connections in. 50x120. N.H.A. approved. $1,500. Phone 385-3963.

CADBORO BAY, LARGE VIEW lot. Sewered. GR 7-1751.

CITY LOT, CRAIGDARROCH ROAD. 385-6246.

2 LANDSCAPED AND SEWERED lots, 4021 Shelbourne. 477-4899.

LOTS FOR SALE—3 DIFFERENT locations. EV 3-0882.

FOUR LARGE SEAVIEW LOTS, Cordova Bay. Owner. 384-8962.

PARKLANDS LOT, 60x100, $2,750. EV 4-1966.

155 PROPERTY WANTED

CASH BUYERS WAITING
One for large older home in UPLANDS, SOUTH OAK BAY or better part ROCKLAND, to $45,000. Second for 3-bedroom plus suite with seclusion to $25,000. Call Len Cook, anytime. EV 6-3555. B.C. Land, 922 Government St.

SMALL COUNTRY LOT. SMALL down payment. Victoria Press Box 434.

DUPLEX LOT WANTED, ON SEWer. GR 7-3728.

156 ACREAGE FOR SALE AND WANTED

FANTASTIC SAANICH PENINSULA LAND OFFERING
Exclusive, restricted housing development located in BEAUTIFUL CENTRAL SAANICH. Super panoramic views from anywhere within its 42 ACRES. Already past the most difficult APPROVAL AND ZONING STAGE. 12 acres (including 900 ft. of waterfront) have already been subdivided with roads, power and water. ARE NOW BEING SOLD. Proceeds from remaining lots in subdivided portion will exceed over $50,000 even with today's low land values on Vancouver Island. 30 ACRES OF PRIME BUILDING SITES WILL REMAIN to be developed at your discretion. A superior investment with tremendous profit potential.
FULL PRICE FOR THE ENTIRE DEVELOPMENT ONLY $75,000
Robert McAdams EV 4-0531, Hagar & Swayne Ltd., 614 Yates Street.

VIEW PROPERTY COUNTRY ATMOSPHERE CLOSE TO CITY
10 scenic acres (approx), high above Cordova Bay, a real land development opportunity. Nicely treed at present so seclusion could be retained if desired. To view and further details
J. F. FINLAYSON, 479-6841
P. R. Brown & Sons Ltd. 385-3435

HAVE ROLLS-ROYCE WILL TRADE
Have client with immaculate Rolls-Royce to trade for acreage or lots. For more information please contact Mr. Ottmann, EV 4-8126, eves. GR 9-6584.
PEMBERTON HOLMES LTD.
1002 Government Street

WANT REASONABLY PRICED small acreage with or without house, in vicinity of Victoria. Principals only. Victoria Press, Box 441, or EV 6-3441.

APPROX. 7 ACRES, SOME SECond growth; good water supply; near Pat Bay Hwy. Phone Mrs. A. O'Neill, EV 5-3455. P. R. Brown & Sons Ltd., 782 Fort St.

CASH AVAILABLE FOR ACREAGE. Saanich Peninsula and Duncan areas considered. From 5-50 acres needed. Send location and price. Victoria Press, Box 413.

5 acres in Langford (mostly treed). Price $4,500. $1,000 down. Call Norm Hyde, EV 2-8117. Newstead Realty Ltd.

Acreage Required, Saanich preferred. CASH. Phone Byron Price, 1314 Quadra. EV 5-7456.

ACREAGE WANTED: WILL trade my equity in Fairfield 4-bedroom home on same. 385-1617.

WILL EXCHANGE THREE ACRES, developed, in England, for similar here. Apply Victoria Press Box 455.

FOR SALE—6-ROOM HOME, ON 3 acres, $17,500. Low down payment. Apply 1315 West Burnside.

SIX ACRES CORDOVA BAY; ALSO lot Gordon Head Road. GR 9-5616.

CASH FOR ACREAGE ADJACENT to sewer. Kasapi Const. 386-6191.

158 FARMS FOR SALE AND WANTED

50 ACRES
25 acres cleared, balance in light bush with approx. 8 acres which could still be cleared. 14-yr.-old home with 2 BR, FC barn, cab. elec. kit., lge. LR with FP. Lge. barn with new cement block milking parlor. Good water supply. Ideal for small beef herd or horses. OPEN TO OFFERS.
ASKING $35,000.00
with $7,000 down.
Mr. Davies, EV 5-8754 anytime
Douglas Realty Ltd.

HOG RANCH
Nine lovely acres with your own stream, brand-new barn plus other buildings. Terrific profits. Good 4 bedroom home included. $20,000 plus stock. Call F. C. Campbell, EV 3-4255 anytime at J. H. Whittome & Co. Limited.

TWO NEAR PARKSVILLE
10.33 Acres good land, 3 bedrm. modern bung. $5,500 down. Price $8,750.
6.45 Acres flat good land. Almost finished livable house. Bathrm. Electricity. Ideal for retired couple. $5,500 cash.
9.83 Acres good land, 4 rm. modern stucco. Outbuildings. OTTER POINT RD. Price $12,950.
Mrs. Ramsdale, EV 3-6311 or EV 4-3655. McCandless Realty

POULTRY FARM, 4-BEDROOM home, cottage; 3 acres cleared, gentle, sloping land. Capacity 4000 birds. Presently operating at about 2500. Good water supply. $32,500. Please call Jay Rogers, EV 4-0631, Hagar & Swayne Ltd.

159 FARMS FOR SALE AND WANTED

POTATO AND VEGETABLE FARM
110 acres producing foundation seed. Has good market. Storage for 1,000 ton. Fully modern. Machine shed. 3-bedrm home, full line of machinery including 3 trucks, 5 tractors, Bin Loader, etc. Value of machinery $48,000. Owner retiring. Full price $80,000; good terms. Will take trade, mtgs. etc. This years crop of 67 acres looks good. For farms or acreage anywhere on the Island phone or write Charles McCrory of Island Homes Ltd., 386-2996, or res. 385-8390.

40-ACRE FARM WITH EXCELent 3-bedroom house, also bungalow. Miles of trails; suitable horse, ranch or cattle. More land available for grazing. Price $26,000. Call Mr. Jones, EV 3-7174 or res. EV 3-2302. F. N. Cabeldu Ltd.

NOTICE TO CREDITORS
IN THE MATTER of the Estate of MARJORIE KATHLEEN McALPINE late of 1776 Taylor Street, Victoria, British Columbia, DECEASED.
NOTICE IS HEREBY GIVEN that creditors and others having claims against the estate of the above-named deceased are hereby required to send them to the undersigned Executor at Eighth Floor—Bentall Building, 1070 Douglas Street, Victoria, B.C., before the 31st day of July, 1964, after which date the Executor will distribute the said estate amongst the persons entitled thereto, having regard only to the claims of which he shall then have received notice.
Wilfred Arthur Cartwright,
Executor.
By Crease & Company, his solicitors.

NOTICE TO CREDITORS
In the matter of the estate of John L. McLennan, deceased, late of Chesley, in the province of Ontario, who died on the 24th day of April, 1964.
CREDITORS and others having claims against the above Estate are required to send full particulars of such claims to The Royal Trust Company, 1205 Government Street, Victoria, B.C., on or before the 1st day of September, 1964, after which date the estate's assets will be distributed, having regard only to claims of which the executors shall have received notice.
DATED at Victoria, British Columbia, this 24th day of June, 1964.
THE ROYAL TRUST COMPANY,
1205 Government Street,
Victoria, B.C.,
Executors.
By their Solicitors:
CAMERON & CAMERON,
111 Royal Trust Building,
Victoria, B.C.

LAND REGISTRY ACT
Section 163
In the matter of Doris May Hawthorne and Clyde Everett Hawthorne, Certificate of Title 221477-I and Lot 5, Block 6, Section 8, Esquimalt District, Plan 1688.
Proof having been filed in my office of the loss of said Certificate I HEREBY give notice of my intention at the expiration of one month from the first publication hereof to issue to the above-named a Provisional Certificate of Title in lieu of such Certificate.
Any person having information with reference to such Certificate is requested to communicate with the undersigned.
Dated this 16th day of June, 1964, at the Land Registry Office, Victoria, B.C.
J. V. DiCastri,
Registrar of the
Victoria Land Registration District

At the Gallery — By Ina D. D. Uhthoff

Foreign Dolls Charming

By INA D. D. UHTHOFF

There is an exhibit on at the children's museum of the Art Gallery of Greater Victoria that for pure charm would be hard to beat.

It is a collection of dolls on loan from Mrs. Norma MacDonald of the Oak Bay Beach Hotel, dolls of many countries in their national costume, beautiful Greek dolls, Hungarian, Polish, Czechoslovakian, Russian, Japanese dolls but the most beautiful of all are the Chinese ones.

* * *

This is part of a much larger collection that has been amassed during the past 16 years by Mrs. MacDonald in her travels through America, Europe and Asia, the most recent acquisition being an Eskimo doll complete with sleigh.

An interesting headdress appears on the Russian doll and the Belgian one sports exquisite Brussels lace.

The recently opened children's museum has been made possible with funds supplied by the women's committee of the art gallery, that most energetic and generous group which is always ready to lend a helping hand to any worthwhile project.

* * *

Display cases have now been installed in the mezzanine of the Spencer mansion with adequate lighting.

The Leon and Thea Foundation has provided funds for the acquisition of works of art suitable for inclusion in the scheme.

The Canada Council is subsidizing the cost of developing museum services for children, for small exhibitions of works created in our children's art classes and other activities.

* * *

The children's painting classes will be started on July 7 and the handweaving classes, under Miss Florence Daniels will have a six week session, with classes meeting twice weekly in the morning.

Downstairs; in the galleries of the Spencer Mansion, the graphics by Balz Nufer were just being put up when I was in the art gallery Monday morning.

From the little I saw then, I judged the woodcuts and linocuts to be unusual quality but hope to get back to see the collection when the hanging has been completed.

* * *

The artist received his early training in his native Switzerland and in Paris at the Academie Julien and the Grande Chaumiere.

As well as the wood and linocuts the exhibition will consist principally of landscapes in line and color recently done while in Mexico.

In the adjoining gallery some selections from the permanent collection are being shown.

* * *

The exhibition of the dolls will be on for another month but changes will be made at the end of two weeks and different dolls will replace those now being shown.

In the Parks

Gymnastics Start Tuesday

Gymnastics in the park, a program of low skill instruction in competitive gymnastics for boys and girls, will begin 7 p.m., Tuesday in Braefoot, Bullin and Carnarvon parks.

The bi-weekly program, sponsored by the YMCA, involves 12 instructional sessions, a number of short inter park competitions and concludes with a city-wide gymnastics championship.

The students, ages 9 to 17, will be instructed by Mike McNeely and Ben Solomon at Carnarvon, Hans Peeters and Jean Tomey at Bullin, and Vern Simpson and Bob Smirl at Braefoot.

Boys' events include: free exercises, still rings, horizontal bars and tumbling. Girls will work on free exercises, balance beam and tumbling.

Inter park competition will be on Aug. 8, Braefoot vs. Bullin at Braefoot Park; Aug. 18, Carnarvon vs. Bullin at Bullin Park; and Braefoot vs. Carnarvon at Carnarvon Park, Aug. 22.

Earle Avery Going Strong at 70

Born with Harness Bug

By DON McLEOD

WOODSTOCK, N.B. (CP)—Earle Bradford Avery, the former potato inspector who became one of the world's best harness racing drivers, has always insisted he'll return to the peaceful St. John River valley when he retires.

And since he's 70, the first inclination is to expect he'll be home soon. But Woodstock-area residents aren't holding their breath. Realistic folk know they're more likely to see him in a sulky at one of the major U.S. or European tracks.

For last year was perhaps Avery's best in 45 years of racing and he let it be known he intends to be bouncing over the ovals for another 10 years at least.

It was a remark that prompted Norman Woolworth, owner of Clearview Stables, Winthrope, Me., to say: "You mean I'm going to have to put up with him for another 10 years?"

Woolworth was joking, of course, because it's no secret that the owner-driver partnership that has existed since 1955 is an ideal one.

SET RECORD

Avery has been in Europe in recent months and although he finished out of the money with Porterhouse in a $100,000 international race in Paris in January and also missed out in several others, he's had his share of good fortune in recent months.

Last Oct. 1 he drove Meadow Skipper to a 1:55 1-5 mile, a world record for three-year olds.

Other well-known horses Avery piloted to wins during the season included Muncy Hanover, two-time world champion that copped honors in the Palisades Mile at Yonkers Raceway May 25 with a time of 2:00 2-5. At the same track Aug. 8 Avery drove Porterhouse to a 2:00 3-5 victory in the $25,000 Kimberley Trot.

The Harness Horse Writers of America presented him with the Good Guy Trophy as the horseman most co-operative with sports writers during the year.

And a few days after Christmas, on his return here from his winter residence at Pinehurst, N.C., Avery was honored as Earle Avery Day. A telegram from Governor John H. Reid of Maine described him as "one of the finest harness race driver in the world."

RECALL FIRST RACE

There's some question about when Avery was first drawn to harness racing. He says it all began when he saw his first competition at Bristol, 25 miles north of here, in 1899. He was five at the time.

But Lorne Britton, a longtime resident of the district, has a different version.

"We all seem to get the harness bug at one time or another," he ays, "but Earle Avery got it the day he was born."

In any case, local horsemen recall when Avery broke into the sport, driving over St. John River ice, and one recalls the first race he ever won.

Allan Poole was racing on the same card in 1919—first year o' operations at Woodstock's Island Park Raceway — when Avery drove Black Peter to a five-heat win.

The day the $250 stallion from Houlton, Me., was to race, Avery's wife was having a baby. The 25-year-old Avery rode Black Peter into town for a doctor, returned to his farm, drove the doctor back to town and went on to the race. First prize was a blanket but he also picked up $160.

Military Deteriorated

U.S. Thinking: China Not Ready For Major War

By FRED S. HOFFMAN

WASHINGTON (AP) — The United States is drawing the line in Southeast Asia at a time when Communist China's ability to fight a major modern war is in a tailspin.

China's air force is short of spare parts and needs new planes to replace a jet fleet that is largely of Korean War vintage.

Her army, huge in manpower, is strapped for up-to-date tanks and short on artillery.

There are serious scarcities of fuel to run the planes, tanks and vehicles that China does have. It is reported pilot training has had to be limited to conserve aviation fuel.

Red China's military deterioration set in about four years ago when the growing ideological dispute with Russia led the Soviet Union to shut off supplies and technical help to China.

* * *

One effect of this has been to set back the day when China can explode her first atom bomb.

The Russian - Chinese split seemingly has deepened and the prospect that the Soviet Union will resume arming China is considered remote.

Moreover, the feud between the two huge Communist countries has stretched China's military resources. She has moved sizable forces within reach of her long border with Russia.

* * *

U.S. officials regard as significant Russia's recent warning to Red China that she should no longer count on Russia's backing in a crisis.

Some high officials believe this Russian action was a direct result of repeated U.S. warnings that it is ready to risk war with China to keep Southeast Asia from falling under Communist domination.

Defence Secretary Robert S. McNamara has said it will be "many, many years" before Red China is a first - class power.

* * *

This evaluation, based on solid intelligence information, is a main underpinning for the new U.S. "hard line" toward China.

There is an awareness that China could feel forced to call the U.S. hand.

She could, as she did in Korea, send hordes of men rolling southward into Southeast Asia.

If there is one resource China has in abundance, it is manpower. She showed in Korea she is willing to spend it.

But the United States has no intention of getting into a ground war with China unless there is no other way out.

What the U.S. would do, officials have indicated in private, is to apply its massive air power. China's air force would be virtually helpless to halt such an assault.

If China infiltrated the jungles of Laos and Viet Nam in a guerrilla offensive on a big scale, it would be hard to halt such a surge on the ground.

But U.S. aircraft could be expected to hit hard at the sources of supply and reinforcement in China, at highways and railways, if necessary at industrial centres and bases deeper in the country.

* * *

U.S. intelligence has pinpointed a series of military bases and a vast network of roads and railways radiating from South China's Yunnan province toward North Viet Nam and Burma.

Some senior U.S. military men long have advocated hitting at bases and transportation facilities in south China and North Viet Nam to choke off supplies to the Communist guerrillas infesting Laos and South Viet Nam.

Although short on major modern military hardware, the Chinese have plenty of small arms and ammunition—and this is the sort of thing it takes to support guerrilla operations.

Available U.S. marine and army strength in the western Pacific is too thin to undertake a major, sustained ground war.

But the U.S. aces in the game are nearly 3,000 military planes in the Pacific, plus the 125 ships of the 7th Fleet ranged along the Asian coast.

U.S. warplanes—most of them faster, more manoeuvrable and heavily armed than the Chinese—can strike at China from bases on Okinawa, Formosa, the Philippines, South Viet Nam, Thailand—and Japan, although political considerations might prevent this.

The 7th Fleet has three big carriers from which marine and navy fighters and bombers could be launched against the mainland.

* * *

This is what the Chinese have, based on intelligence reports:

1. An air force of about 2,400 planes, mostly elderly fighters—MiG-15s and MiG-17s. As much as half of this force has been immobilized by a shortage of fuel and a need to take parts from some planes to keep others flying. Some medium and long range bombers and a few transports. The 75,000 air force men include about 10,000 pilots.

2. People's liberation army of 2,600,000 men formed into 160 divisions. About three are armored divisions, one is airborne, some are cavalry for desert operations and the great mass are infantry.

China produces about 200 tanks a year, a variety of howitzers, mortars and artillery, plus a missile with an effective range of about 10,000 yards. Some 400,000 Soviet T-style burp guns a year, plus other small weapons.

3. A navy of about 135,000, which includes marines. An air arm of about 500 MiG-17s. Some 30 submarines, about half equipped for mine-laying.

LUNDS
ANOTHER FINE
AUCTION
Tues., 7:30 P.M.
View from 9 a.m. Mon.
For an owner returning to England
1959 RAMBLER STATION WAGON
Now on View
Another Consignment from MR. NEWBERRY
Oriental Pieces, China, Glass, Books, Nest of Tables, Cabinets, etc.
DANISH MODERN FURNISHINGS
Settees and Upholstered Chairs, Refectory Table and Four Chairs.
Coffee Tables, etc.
BROADLOOM CARPETS
"SKLAR" 4-SEATER CHESTERFIELD SUITE
French Provincial Suite, Coffee and End Tables
Selection of Fine Lamps, Mirrors
Minton "Dainty Sprays" China Setting for Four other Cut Crystal, Glass and China.
Mr. and Mrs. Bedroom Suite
Studio Lounges, Bedding, Linen.
TWIN BEDS
DE LUXE APPLIANCES
Refrigerators, 30" Electric Ranges, Washers, etc.
Vacuum Cleaners, TV Sets, Small Appliances, Power Mowers, Egyptian Cotton Tent (Cost $110).
Dinette Suites
Estate Jewelery and Interesting Small Items.

PRELIMINARY NOTICE
SHERIFF'S SALE
Entire Contents
Rockland School
939 Pemberton Road
Thursday, 1:30 P.M.
Watch papers for further particulars.

CONSIGN THIS WEEK FOR OUR ANTIQUE AUCTION JULY 14TH
LUNDS PHONE EV 6-3308
936 FORT STREET

Strike Favored By Carpenters

KAMLOOPS (CP) — Ninety per cent of Okanagan Valley carpenters have voted to strike to back up demands for a wage contract similar to one approved recently for 85 per cent of other B.C. carpenters.

The result of the strike vote was announced by Dick Norris, international representative for the International Brotherhood of Carpenters and Joiners (CLC).

The vote was taken at Kamloops, Vernon, Kelowna, Penticton and Grand Forks.

BURIED IN WATER

Nearly three-quarters of the earth lies beneath the oceans and, therefore, three-quarters of the planet is virtually unexplored and unused.

ARE YOU A LUXURY CAR OWNER?

DO YOU GO FOR COMPACT CARS?

ARE YOU THE Family CAR TYPE?

DO YOU GO FOR SPORT CARS?

ARE YOU ECONOMY CAR MINDED?

are you the UTILITY type?

Check the advertisements in your local daily newspaper for the car you want priced to suit your budget!
THE DAILY COLONIST

Weather Favors Swim Classes

Doesn't Seem Like a Year

By MARGIE NAYSMITH

Our 1964 Colonist free swim class season has started with the best first-day weather on record.

When I stepped onto the beach it was as if I had just left there yesterday.

In fact, one of the children in the first class evidently felt the same way. He said: 'I came last year but it doesn't seem like a year ago, does it?"

Then in the very next class a little girl stepped up and asked if I had the sweater she left "last week." She thought for a second, then said: "Oh, I mean last year."

SEVEN CLASSES

We have had three classes of beginners at Elk Lake and three at Duncan, plus one swimmer's class at Duncan.

I met a few old friends and a good number of new faces. It really is an amazing sight to see a group of 60 or more children—eight and nine years of age—all go into the water in a long straight line.

Not one child refused or even hesitated. This, I think, is one advantage of group lessons.

If the fellow next to you can do it, so can you.

I'm pleased to report no lost articles on the first day. Everyone seemed to have adequate bags for clothing. However, we'll be able to make a fuller report after our first full week.

I would remind parents that children are not allowed to stay at the beach after lessons unless they have written consent. That is without exception.

* * *

—Jim Ryan.

Ricky Gray kicks legs for instructor Karen Johannesen.

Steel Ship

Clinic Sails The Sea

An American doctor who plans to use a 42-foot steel sailing vessel for a floating clinic arrived here Saturday.

Dr. and Mrs. George Allen of Portland, Ore., aboard the Sequin which is powered with diesel auxiliary engines, docked in the Inner Harbor after making a shake-down cruise from its Seattle home.

FLOATING HOSPITAL

The Allens plan to equip the vessel with medical facilities and use it as a floating mission hospital on the coast of Southeast Alaska and Northern B.C.

Dr. Allen, though a highly qualified eye specialist, will be doing general practice on the Sequin. He has had 10 years experience with mission hospitals in Africa.

SELF-SUPPORTING

The Sequin will go into operation during the next two or three years as an entirely self-supporting, independent operation.

Works Donated

Shop Owner, Local Artists Help Oxfam

Victoria arts and craft shop owner Bert Lauridsen, and seven local artists are to begin a bid to raise cash for Oxfam, the Oxford Committee for Famine Rellief.

The artists, originally from six different countries, and Danish-born Mr. Lauridsen want to give money to the local branch of Oxfam to help the world's starving people.

LUCKY TICKETS

From July 6 to 11, each day, one of the artists' own pieces of work will be given to a person who draws a lucky ticket when donating to Oxfam in a collection can in the shop at Fort and Quadra.

Then, from July 13 to 18, whatever profit Mr. Lauridsen makes in his shop will also be given to the relief organization.

When all the money has been collected, it will be presented to Canadian Oxfam organizer Mrs. Lynn ten Kate, who will be in Victoria July 18.

Mrs. ten Kate will be guest at a Hunger Tea, to be held at 3 p.m. on that date at the home of Oxfam worker Mrs. Molly Featherstone, 2475 Cotswold Road.

DRAWINGS GIVEN

Also being given away in the donor's draw, will be two drawings donated by Professor and Mrs. Robin Skelton, also Oxfam workers. Prof. Skelton teaches at Victoria University.

The artists who are giving their work for the drive are Dane Flemming Jorgensen, German Herbert Siebner, Austrian Richard Ciccimarra, Frenchman Jean Andre, Canadian Molly Privett, and two Englishmen, Maxwell Bates and Donald Harvey.

Hospital Staff Stricken After Cafeteria Meals

TORONTO (UPI)—Officials at Toronto General Hospital Saturday were investigating an outbreak of food poisoning—the third such incident in six months.

A spokesman said at least 25 persons, mostly staff, were stricken with severe stomach cramps, nausea and diarroeha after eating ham sandwiches in the visitor-staff cafeteria.

Off Beacon Hill Park

Divers, Band, Aircraft Will Perform Monday

Seven ocean escorts, naval aircraft from Patricia Bay, RCN divers and the HMCS Naden band will put on a display Monday on the Beacon Hill Park waterfront.

At 1 p.m. a mobile diving safety demonstration begins on the foreshore at Horseshoe Bay.

MOCK ATTACK

At 2:45 p.m. the divers will leave a high-speed launch, carry out a simulated beach demolition attack, then swim out to sea to be taken aboard the launch in a high-speed pickup.

Explosive charges will be detonated to indicate what could happen in a real attack.

At 3:45 p.m., seven ocean escorts, HMCS Jonquiere, New Glasgow, Sussexvale, Antigonish, Ste. Therese, Beacon Hill and Stettler will sail past while aircraft of the navy's utility squadron at Patricia Bay will fly overhead.

BANDSHELL SHOW

At 7:30 p.m. the 48-piece Naden Band will present a concert in Beacon Hill Park in the Cameron bandshell which will feature a musical version of the sunset ceremony.

The seven ships will be illuminated at 9 p.m. and at midnight they will leave on a five-week training cruise to California and Hawaii.

Protest Sounded

Bounties Threaten Existence Of Province's Last Wild Horses

Government bounties are threatening the existence of the last surviving B.C. wild horses, charges Mother Cecelia Mary of the Good Shepherd Shelter.

The Good Shepherd Shelter, on Duke Street in Metchosin, is a refuge for stray and abandoned animals.

PUSHED BACK

She says the government has placed a bounty of $5 on mares and $7.50 on stallions because it is felt that they are eating grass that could help support herds of cattle on the province's free range.

But, said Mother Cecelia Mary, the horses have been pushed back into the mountains and deprived of proper grazing and they have, over the years, become small as mountain ponies.

PROTECTED

She pointed out that wild horses on Sable Island, on Canada's east coast, are protected and molesting or interfering with them is punishable by a $200 fine or two months in jail.

No Trace Found Of Missing Trio

PHILADELPHIA, Miss (UPI)—A 400-man search party has neared the Alabama border without finding any trace of three civil rights workers who disappeared 12 days ago after inspecting a burned Negro church.

Rain hampered the search which was concentrated in adjoining Kemper County around Moscow, Miss. Operations were halted at dusk.

The missing men, Michael Schwerner, 24, and Andrew Goodman, 21, both white New Yorkers, and James Chaney, 21, a Meridian, Miss., Negro, vanished Sunday night, June 21.

Gov. Paul Johnson said in Jackson he was staying in close touch with the search, but had nothing new to report.

Johnson said they could be dead or hiding. "We have no evidence of their being killed," he said.

Wife Charged In Shooting

CHILLIWACK (CP)—A resident of Spuzzum in the Fraser Canyon is in serious condition in hospital here following a quarrel and shooting.

Philip Acar, 49, was shot in the abdomen, and his wife, Annie, has been charged with wounding with intent.

Mrs. Acar is in hospital at Hope recovering from head injuries believed suffered during the quarrel.

Rail Crash Kills Three

PITTSBURGH (AP)—Three crew members were killed and another trainman was injured when a Pennsylvania Railroad freight train rammed the rear of a halted freight in the city's west end. The three dead men were trapped in the cab of the second train's engine.

BCAA Boosts Membership To New High of 108,874

The British Columbia Automobile Association broke another record during June by increasing its membership 2,378, for an all-time high total of 108,874.

This was the biggest month of its 58-year history.

Last year, the association won first place among all the AAA-CAA clubs in North America for membership growth in the 50,000 to 100,000 category, and with the June increase, it has a good chance to win again this year.

Driver Fined As Impaired

Allen R. Ford, R.R. 2, Victoria, was fined $350 in city magistrate's court yesterday when he pleaded guilty to an impaired driving charge.

His licence was restricted to driving to and from work five days a week for four months. He was arrested at 12:45 a.m. on Tyee Road when his car was observed weaving on the road.

Meetings In Victoria

- Machinist, Fitters and Helpers union local No. 3 will meet in the union hall, 7:30 p.m.
- Douglas Rotary Club, Tally-Ho, 6 p.m.
- Gyro Club of Victoria, Empress Hotel, noon.

SANDS Funeral Chapels

Three chapels dedicated to thoughtful and understanding service at considerate cost.

Victoria EV 3-7511 | Sidney GR 5-2932 | Colwood GR 8-3821

See the Graphic Art of Chief Mungo Martin

You're long admired his world-famous carvings of totems and masks—now see his impressive paintings of the various beasts of mythology and legend . . . Thunderbird House, third floor.

Drawings by Ronald Searle

These original sketches of the Canadian Scene first appeared in the April issue of Holiday magazine and the Hudson's Bay Company publication "The Beaver". See the originals on the Bay's 3rd floor, adjacent to the Chinaware department.

Hudson's Bay Company.
INCORPORATED 2ND MAY 1670.

Shop daily 9 a.m. to 5:30 p.m. Shop Thursday and Friday 9 'til 9
Dial 385-1311 for courteous service

Pick your sweater from The Bay's treasure-trove of bulky orlon beauties, great styling, tiny price

You'll be absolutely thrilled when you shop for a sweater this week at the Bay! There's a wonderful range of sweaters: classic, novelty and sport, all at this bargain price Illustrated above are but two of many styles: dainty popcorn, perfect for summer sheaths and fuller skirts (shorter, trimmer styling) plus jauntily striped sports model on the left! Colors include black, white, beige, powder blue, pink, and multi colors . . . and all keep their sparkling fresh look because they're made from softest, easiest-to-care-for bulky nylon. Regularly 8.95 to 9.95, typical of the great value you'll find at the Bay.

$5.88

USE YOUR CHARGE, PBA

The BAY, dress accessories, main

Ladies' Handbags in prettiest summer styles

Perk up your summer outfits with sparkling white plastic handbags, subtle bone, platinum or copper in gorgeously textured Juelweaves! You'll find just what you need at just the price you want to pay when you shop at the Bay this Monday. Regular $5 to 7.95. Some straws as well. Sale 2.99

The BAY, handbags, main

First quality seamless mesh or plain nylons

Stocking flattery is something every woman looks for and you'll find it among this wonderful selection of colors in plain or mesh weaves (fluted or plain top; reinforced heel and toe). Choose your favorite from: copper-tone, glace brown, nightsand, heather, coffee bean. Sizes 8½ to 11. S. M. L. lengths. Regular 69c pair. Sale 4 for $2

The BAY, hosiery, main

Quality! Guaranteed Men's and Ladies' Swiss Watches

sale 9.99 each

MEN'S
- 17-jewel Swiss movement
- unbreakable mainspring
- water-resistant
- shockproof
- leather band
- white or yellow case
- one-year guarantee

LADIES'
- 17-jewel Swiss movement
- unbreakable mainspring
- dainty styling
- choice of dials
- cord band
- yellow case
- one-year guarantee

The BAY, watches, main

Accessorize your wardrobe with colorful jewellery

Add that finishing touch that gives your wardrobe extra sparkle, yourself extra flattery! Choose your favorite beads and earrings from a fine selection of mouth-watering summer pastels (and a few richer shades). They come in 1, 2 or 3-strand, choker style and longer lengths. Now only, Set 99¢

The BAY, jewellery, main

OUR FLAG SINCE 1892 · WHY CHANGE IT?

The Daily Colonist.

Vancouver Island's Leading Newspaper Since 1858

Cloudy
(Details on Page 2)
★ ★ ★
Telephone 383-4111

No. 173–106th YEAR · VICTORIA, BRITISH COLUMBIA, SUNDAY, JULY 5, 1964 · 10 CENTS DAILY 15 CENTS SUNDAY · 66 PAGES

Royal Navy

Missile Ship Guards Malaysia

PENANG (UPI) — The British guided-missile destroyer HMS Hampshire sailed into port Saturday and its captain said the vessel is ready to meet any Indonesian missile attack against Malaysia.

Capt. R. White told newsmen the Royal Navy is aware that the Indonesians have Soviet-made surface-to-surface missiles fitted to fast patrol boats operating only a few miles from the Malaysian coast in the Straits of Malacca.

White said he hoped the presence of his missile destroyer would deter any Indonesian attack.

The Hampshire is the first such British ship to be assigned duty in the Orient. It arrived here as part of routine operations, but White said the ship could deal with any situation in the region.

CRUISING

The Hampshire carries medium-range missiles, anti-submarine equipment and a helicopter. It has been cruising Malaysian waters since April.

(In Jakarta, capital of Indonesia, the Indonesian foreign office confirmed Saturday that the Soviet Union has "pledged" to send new arms and weapons to Indonesia for its "crush Malaysia" program.

TROOP CHARGE

(Antara, the official Indonesian news agency, charged that Nationalist China has sent troops to Malaysian Borneo. The agency said "large groups" of soldiers have been seen near Tawao in the Malaysian state of Sabah with British, Gurkha and Malaysian troops.)

Malaysian Deputy Prime Minister Tun Abdul Razak said Saturday that Malaysia would take whatever steps necessary to defend itself against Indonesia.

In an address to a youth rally, Razak appealed to Malaysians to "be on guard against subtle attempts that are being made by subversive elements to cause disunity and concern."

Razak added that "Indonesia, by word and action, has clearly shown that she is not interested in the least in coming to a genuine agreement with Malaysia."

James D. Bell, U.S. ambassador to Malaysia, spoke in Kuala Lumpur at ceremonies marking the Fourth of July. He said that the United States and Malaysia had both "rejected the dictatorship of self-perpetuating commissars."

Bell made no mention of the Malaysia-Indonesia dispute.

Fugitives Dangerous

MEDICAL LAKE, Wash. (AP) — Three inmates in the maximum security section of Eastern State Hospital escaped Saturday.

One was captured quickly. The other two remained at large Saturday night. They are dangerous and believed armed, Spokane County sheriff's deputies said.

Wallace

As Khrushchev Leaves

Norway Stays Cool

OSLO (AP) — Norwegians who gave Soviet Premier Khrushchev a correct but lukewarm welcome five days ago said good-bye to him in the same manner Saturday—the end of a 19-day Scandinavian tour that generated much enthusiasm for him.

Soviet officials said Khrushchev, who is cruising home on the Soviet liner Bashkiria, would be back in Moscow by Monday night. He started the tour in Denmark and visited Sweden before coming here.

Those who took part in the heavy security guard for the Soviet leader here breathed a sigh of relief. There had been threats against Khrushchev's life before he arrived.

"Happy vacation, Johan," one policeman said to another as Khrushchev's ship cruised out of sight. "Thanks, same to you," said the other.

Continued on Page 2

—AP.

Ku Klux Klan protests rights bill in St. Augustine, Fla.

★ ★ ★ ★ ★ ★

No Arrests

Civil Rights Workers Beaten At Southern Governors' Rally

NEW YORK (AP) — The major civil rights organizations in the U.S. have promised to support President Johnson's program to achieve compliance with the civil rights law. They said in a Fourth of July statement: "We look forward to an end to the need for protest and contest."

The groups are the NAACP, CORE, the Student Non-Violent Co-ordinating Committee, the National Urban League and the Southern Christian Leadership Conference.

LAWYERS ARRIVE

A committee of 200 prominent lawyers also voiced approval of the program.

In the first early testing of the historic law, segregation of public accommodations silently fell away in many Southern cities and towns. Negroes quietly gained service at restaurants and theatres in Alabama, Maryland, Tennessee, Georgia and Florida—in places of stiff resistance before President Johnson signed the act Thursday night.

But not all the tests were successful. (See story, Page 3.)

RESTRAINED

While the older and larger civil rights groups were praising the law, enthusiasm was restrained among some of the newer, smaller and more militant groups.

Most, but not all, of the latter groups are small northern organizations, which feel the law will primarily benefit the South.

The law basically outlaws racial bias in hotels, motels, restaurants, sports arenas, libraries, parks and municipal recreation facilities, voting, education and next year, employment.

It has clauses extending the life of the federal Civil Rights Commission, allowing the government to file school desegregation suits, setting up funds to help cities plan for integration, and establishing a community relations service agency in the commerce department.

★ ★ ★

Hot, Weary Sailors Drop Search for Trio

PHILADELPHIA, Miss. (AP) — Weary sailors quit under a hot noon sun Saturday in the search for three civil rights workers who are missing in Mississippi.

It was not known when the 400 navy men will rejoin federal and state officials in scouring the east-central Mississippi countryside for the trio who vanished June 21.

KANSAS CITY, Mo. (AP) — James Farmer, national director of the Congress of Racial Equality said Saturday that the licence number of a station wagon belonging to three civil rights workers missing in Mississippi was on a list circulated by the White Citizens Council before the car was burned.

★ ★ ★

The Victoria-based Coast Guard cutter Ready was expected to reach the Hecate Strait area at noon today to assist in the search for a missing plane.

The Ready left Victoria at 9 a.m. Saturday to join a large search for the twin-engined Albatross, an amphibious rescue plane, which vanished off the coast of Alaska Friday night.

'Albatross' similar to missing craft

City Cutter Joins Search

SANDSPIT ARROW SPURS AIR HUNT

KETCHIKAN, Alaska (AP)—Searchers looking for a twin-engined Albatross rescue plane which vanished Friday night with five men aboard, spotted from the air Saturday afternoon an arrow and the word "Albatross" on a sandspit.

The drawing in the sand was on Graham Island, off Prince Rupert. The arrow pointed south. The man who had made the drawing was nearby.

A U.S. Coast Guard plane dropped him a radio. He identified himself as an RCAF man, apparently on the island on a fishing trip. Only his last name, Baker, was known.

Baker said he saw an Albatross fly over at about 100 feet of altitude at 11:42 p.m. PST Friday. The ceiling was about 300 feet. The plane was headed south.

The missing plane was last heard from at 10:01 p.m., when the pilot, Lt. Joseph N. Andrassy of Port Angeles, Wash., radioed to the Annette Island air station asking that landing lights be turned on. This was done, but he did not land.

Sought Better Weather

Capt. Henry Clay Keene, coast guard commander here, said Andrassy evidently turned south in search of better weather. He said the Albatross apparently lost radio contact. It had enough fuel to last until 3:30 a.m.

A steady drizzle fell at Annette Island Friday night and Saturday.

The Albatross had flown to aid the fishing boat Jean, aground on rocks about 44 miles southwest of Annette Island.

The two men aboard the Jean were rescued by another boat before their own vessel slid from the rocks and sank.

Four coast guard cutters, a second Albatross and a Canadian helicopter and four Canadian vessels from Prince Rupert were searching the area for the missing plane.

East of the region are heavily timbered foothills and glacier-capped mountains; to the west of the island-dotted coast is the open Pacific Ocean.

Search Abandoned For Ship Survivors

VIGO, Spain (AP)—The Spanish navy Saturday night called off a search for survivors of the Spanish tanker Bonifazo. It caught fire and sank after colliding with the French tanker Fabiola Friday night.

Eighteen crew members and the wives of three of them were still reported missing.

Before World Communism

Rusk July 4 Message: U.S. Problems First

PHILADELPHIA (AP) — Secretary of State Rusk, standing in historic Independence Square, said Saturday the United States must stamp out discrimination and poverty at home if it is to repel Communist aggression abroad.

Rusk, speaking at a Fourth of July observance, stressed the urgency of improving and strengthening life in the U.S.

IMPROVE SOCIETY

"While we help others to move ahead economically and socially and to achieve political stability and freedom," he said, "we must keep everlastingly at the task of improving our own society.

"A nation with our pledges to ourselves and to mankind can not tolerate discrimination based on religion, race or color.

ATTACK POVERTY

"A nation with our productive capacity cannot tolerate slums, whether rural or urban. And we must begin to attack our pockets of poverty in a more systematic way."

Rusk spoke in front of the famed red brick colonial statehouse where 188 years ago, in 1776, the 13 colonies formally proclaimed their liberty in the Declaration of Independence.

Canal Zone

Shots, Tear Gas Halt Panama Mob

PANAMA (AP) — Panamanian National Guardsmen, firing shots into the air and tossing tear gas grenades, Saturday broke up an attempted student march on Shaler Plaza in the U.S.-controlled Canal Zone.

No Americans were involved.

Fifteen demonstrators were arrested, including Floyd Britton, identified as a ranking leftist Panamanian student leader who has been in the forefront of past anti-U.S. demonstrations.

A national guard officer said no one was wounded, but a couple of demonstrators suffered minor injuries in a brief scuffle and fist fight between guardsmen and demonstrators.

After an original group that grew from about 30 to 100 persons was chased from the border of the Canal Zone and downtown Panama City, a second group formed in front of the city's biggest high school.

Three speakers, one of them Britton's brother, threatened further demonstrations if those arrested were not released within 24 hours.

Police Hunt Three Rioters

JACKSON, Mich. (AP) — Police sought warrants against three brothers Saturday in the aftermath of an hour-long riot between about 125 Negro youths and police officers.

Don't Miss

	Page
Bridge	29
Building	14
Comics	12
Crossword	27
Financial News	6
Garden Notes	12
Radio Programs	26
Social	20, 21, 22, 23
Sport	10, 11
Television	25
Travel	16
Theatres	9

★ ★ ★

Erring Tourists Should Pay Penalty —Page 5

★ ★ ★

Floating Plan Interesting, 'But . . .' —Page 7

★ ★ ★

City Film Festival Attracts 23 Nations —Page 9

★ ★ ★

Pedalling Pilots Poised for Flight —Page 12

★ ★ ★

Deep-Sea Rescues Grab Headlines —Page 15

★ ★ ★

Manor Vital Link With Area's Past —Page 17

★ ★ ★

Bounty Descendants Deserting Pitcairn —Page 14

Lions Walking Into Anti-Wallace Den

TORONTO (CP) — More than 40,000 delegates to the Lions International Convention may be surprised at the reaction Torontonians plan for at least one aspect of their three-day convention.

Eighteen Toronto organizations and groups of private citizens have banded together to protest and demonstrate against the Lions' chief speaker at this convention—segregationist Governor George Wallace of Alabama.

★ ★ ★

While the first of the delegates are arriving at Toronto hotels, meetings of the hastily-formed anti-Wallace committee are planning to make Governor Wallace, a Democrat, uncomfortable in Toronto.

Mrs. Jean Daniels, chairman of the committee, urged in a statement that Canadians and especially Torontonians "express their abhorrence of all that Governor Wallace has come to represent and their determination not to permit his inhuman policies to creep in unnoticed."

Governor Wallace was invited to speak at the convention following Lions tradition that the governor of the home state of the international president be the guest of honor at each convention. He will address the delegates Thursday.

The Toronto and District Labor Council has announced that it will picket the convention during the governor's appearance. It has also asked the city not to hold a civic reception for the governor. Mayor Givens said a reception was not planned as it had not been asked for.

★ ★ ★

The anti-Wallace group also intends to ask the Lions to take a stand on the civil rights question.

Alderman Horace Brown said:

"We would do better in decrying the holier-than-thou attitude of Lions' International which says we don't bar Negroes, we just don't let them in."

He said rather than bar Mr. Wallace from speaking, the attack should be on the

Continued on Page 2

Let Him Have His Say—Local Lions

By IAN SMITH

Members of local Lions' clubs were not unduly perturbed Saturday when informed that Alabama's segregationist governor George Wallace is to be chief speaker at the club's international convention in Toronto.

"Well, it may create some extra attendance," suggested Phillip Chan, 720 Pembroke. Mr. Chan, a member of the Chinatown club, plans to attend the convention along with a number of Victorians.

"He should have his say," said Mr. Chan. "After all, it's a free country. We can form our own opinions later."

"I'll certainly be interested to hear him."

Eric Harbinson, secretary of the Esquimalt club, was not in favor of the plans of some Toronto groups to picket the

Continued on Page 2

Fourth-of-July Fireworks Cover Grisly Murder Shots

DETROIT (UPI)—Two young boys, apparently out for a little pre-Fourth of July celebrating, were shot to death Friday night by a killer who riddled their bodies with bullets as exploding firecrackers masked his deed from residents of nearby homes.

The bodies of Francis (Pat) Brown, 17, and Sheldon Miller, 14, were found shortly after midnight sprawled head-to-head in a sandy area in a playground on the city's northwest side.

Police said Miller had been shot seven times in the head and body and Brown had been hit by three bullets.

'EXECUTIONS'

Polices described the slayings as "execution type." They said one of the wounds on the Miller boy indicated the muzzle of the gun had been put against his temple. It appeared the boys had been shot down, then the killer pumped shot after shot into their bodies as they lay on the ground. A small caliber slug was found under Brown's head and three more in soft sand beneath Miller's body.

Scores of detectives swarmed over the park Saturday, combing the ground for clues and questioning residents of the neighborhood in a house-by-house canvas.

Two 16-year-old boys, Arthur Waldman and David Budson, made the grisly discovery while walking a dog in the secluded park.

RESIDENTS QUIZZED

The neighborhood surrounding Milan Park, which serves as a playground for Emerson School, is normally quiet at evening. But residents told police they heard the sound of firecrackers exploding all night and would not have been able to distinguish them from gunshots.

Shortly after police arrived, they brought in mobile floodlights and began routing residents from their beds for questioning. But they apparently could turn up no clues. Paraffin tests were given two brothers and an adult to determine whether they had fired a gun recently, but the results were negative.

The boys were last seen about 10:30 p.m. when Miller's 17-year-old sister dropped her brother off at the park. He met Pat there and said the two were going to stay in the park and watch the fireworks.

Miller and Brown had lived next door to each other for years and were close chums, despite the difference in age. Police described them as "good boys" who had never been in trouble.

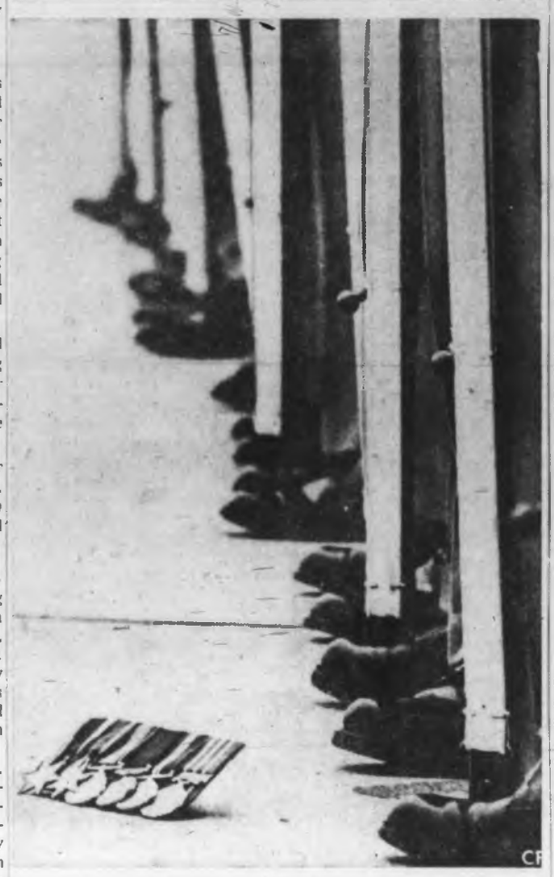

Fallen Honors

Boots of guard of honor at recent Winnipeg Air Force Day studiously ignore imposing array of medals lying before them. Medals dropped from tunic of inspecting officer.

Eye on Canada

Pearson Study Remote

OTTAWA (CP) — Prime Minister Pearson's investigation into the interdependence of various parts of Canada won't get under way formally for perhaps three months.

But already it has touched off a barrage of criticism from Opposition Leader Diefenbaker and some second thoughts even by those on the other end of the political spectrum from Mr. Diefenbaker.

STUDY, REPORT

What has happened so far is simply that Mr. Pearson has asked three senior civil servants to consider and report to him what might be involved in a study of the economic interdependence of the various regions in Canada.

Mr. Pearson doesn't expect the civil servants to make their reports to him until September at the earliest. Then it may take the government some time to consider them and decide whether the formal inquiry should take place and what form it should take.

CONSTANT STUDY

The problems of various parts of the country and various industries in Canada are under almost constant study by a succession of royal commissions appointed by federal and provincial governments. It takes two pages of fine type in the latest issue of the Canada Year Book simply to list the commissions appointed and reporting.

There hasn't been a federal investigation of the interdependence of Canadian regions since one was issued in 1940, prepared for the Rowell-Sirous royal commission on federal-provincial relations by W. A. MacKintosh, now retired from the presidency of Queen's University, Kingston, Ont.

Civil Rights Organizations Pledge Support to Program

ATLANTA, Ga. (AP)—Three Negro members of a civil rights group were mobbed and beaten when they walked into a rally where Gov. George C. Wallace of Alabama brought his unpledged elector campaign Saturday.

Walking to the middle of a large grandstand with 7,000 of the more than 10,000 persons present, the Negroes were immediately beaten to the cement steps with metal chairs and fists.

A white girl accompanying the Negro men, all members of the Student Nonviolent Co-ordinating Committee, said she escaped a beating when a white man shielded her with his body. She said he received several blows before police reached them.

Several white spectators caught one of the Negro men in the stands and hurled him onto the concrete steps, raining blow after blow on him. Other white persons chased the other two Negro men to a wire fence at the front of the stands.

There, they caught one and ran the other into a corner, hurling the metal chairs and using them as clubs.

Police pushed their way through to the Negroes and took them out in a paddy wagon. Officers and highway patrolmen had difficulty reaching them because of an eight-foot fence on one side and the surging crowd on the other. Three officers suffered slight injuries.

WANTED TO HEAR

The civil rights group said the Negroes and the white girl, Karen Haverman, 19, went to the rally "just to hear the speeches."

Police said there were no arrests.

The violence broke out during a speech by former Gov. Ross Barnett of Mississippi. Urging the crowd not to give up the fight for states rights, Barnett said, "Are you with me in this fight? Are you in this fight to win?"

The violence erupted at this point.

RCAF Paid Off

Bonuses Premature?

OTTAWA (CP) — Informed sources said Friday the defence department is considering how to recover bonus payments from discharged surplus RCAF officers in case they are recalled to service.

They indicated that this repayment plan might apply to any of the 534 air officers being compulsorily retired who re-enlist in the army or navy. The plan is intended to apply to any officers recalled in an emergency.

The 534 officers, 486 of them pilots and navigators, are being given bonus payments because they are being discharged before normal retirement age. These payments vary according to rank and length of service. Some of them run to about $7,000.

Informants said the defence department apparently gave little or no consideration to the possibility that the RCAF officers being discharged might be needed in the navy and army.

It was learned authoritatively that after the defence department announced the compulsory retirement of the 534 RCAF officers, the navy and army informed the air force that it might be able to use some of them.

The army, for instance, was not given the names of the air force officers being released until it asked for them and the accompanying records.

The army and navy notified the RCAF that they had some vacant positions in specialist categories and asked that RCAF officers being discharged be informed.

As a result, five RCAF officers now are applying for transfer to the navy and a few—no more than seven so far—are applying for army jobs.

Another Lindbergh Sets Record

MIAMI (UPI) — Charles A. Lindbergh made history by flying 3,610 miles across the Atlantic in 1927 in 34 hours. His son, Jon, just set a record by staying 425 feet beneath the Atlantic for 48 hours.

The 32-year-old Lindbergh and co-diver Robert Stenuit, 30, were placed in a decompression chamber aboard the research ship Sea Diver and were reported "resting comfortably" while the vessel steamed for Miami.

Mrs. Edwin A. Link, whose inventor husband designed much of the diving equipment, reported the pair had "no difficulties of any kind" during the 48 hours they stayed at the bottom of the 425-foot deep Northwest Province Channel in the Bahamas.

Union to Vote On Strike Issue

TRAIL, B.C. (CP)—A government-supervised strike vote will be taken next week among 4,000 members of the International Union of Mine, Mill and Smelter Workers (Ind.) employed at Consolidated Mining and Smelting Company plants here and at Kimberley.

'Topless' Translated Into Basic Russian

MOSCOW (UPI) — The word "topless" has entered the Russian vocabulary.

A Soviet newspaper, spelling out the word in the Cyrillic alphabet, explained to its readers that the term, as applied to the bathing suit style, meant "literally without a top."

Literaturnaya Gazeta (literary gazette) then went on to denounce the new style as proof of the "moral degration of bourgeois society."

African Nation Born in Economy

BLANTYRE, Nyasaland (UPI) — Formal celebrations leading to the creation of Africa's newest independent state began Saturday in this tiny land of poverty, disease and ignorance.

At the stroke of midnight tonight, Nyasaland will be declared free of British rule and become Malawi—the 37th independent republic of Africa. The Union Jack will be lowered for the last time and a new banner of green, red and black will be hoisted.

The new standard flew everywhere Saturday and pictures of the first prime minister, Dr. Hastings Banda, were posted in most stores.

Dr. Banda began the independence festivities by opening the country's first trade fair at Limbe. Goods from the United States, Britain, West Germany and Portugal were displayed in more than 100 booths.

ECONOMY-MINDED

The joys of independence will momentarily keep attention off the problem facing the poor stepsister of the now-defunct central African federation.

Nyasaland cannot afford to spend lavishly, and Banda has ordered that no more than $280,000 be spent for the independence festivities.

Foundation Supports Anablast

MONTREAL (CP) — Rene Guynemer Sr., the father of a child who died of leukemia despite treatment with a controversial serum, said Saturday he will "establish a foundation" and work unremittingly to make the serum available to anyone wanting it.

He expressed certainty that the serum, called anablast, helped the sick boy but "my son's case was too far advanced for it to save him."

The 3½-year-old child died of the blood cancer Friday. The serum was produced by a self-taught French biochemist, Gaston Naessens, brought to Canada in hopes young Rene could be helped.

"I want to dedicate my whole life to this foundation," Mr. Guynemer, a restaurant owner, said in an interview.

"I will call it the Rene Guynemer Jr. Foundation and it will go all-out to help victims of leukemia and other forms of cancer."

Republican Liberals Strive to Block Goldwater Drive

WASHINGTON (UPI) — Five Republican members of Congress led an Independence Day burst of opposition to Sen. Barry Goldwater Saturday as party liberals strove to block the Arizonan's drive to the GOP presidential nomination.

The five, all from Eastern industrial-states, drew support from the Ripon Society, a young GOP research group, which charged that Goldwater, "by his actions in Congress, had disqualified himself to be the leader of the party of Lincoln."

OPTIMISTIC

Negro leader Roy Wilkins said meanwhile that he thought Goldwater was a "little optimistic" in hoping the racial issue won't be part of the presidential campaign. The NAACP chief said Goldwater had "thrown the Negro question overboard" and invited criticism when he voted against the civil rights bill signed into law by President Johnson Thursday.

The anti-Goldwater statements came as the two principal White House candidates — Goldwater and underdog Gov. William Scranton of Pennsylvania—each rested on his home grounds before final pre-convention campaign sorties.

Scranton conferred with political advisers at his home in Indiantown Gap, Pa., while front-running Goldwater donned western garb to participate as grand marshal in a rodeo at Prescott, Ariz.

The legislators issued a statement declaring that only Scranton could win the "decisive support" the party needs this election year in the nation's industrialized and big city areas.

SEEK RE-ELECTION

The five were Sens. Clifford Case, N. J. Kenneth Keating, N.Y., and Hugh Scott, Pa., and Reps. Abner Sibal, Conn., and Silvio Conte, Mass. All but Sen. Case are seeking re-election.

They asserted Scranton was the "right candidate" to win in such heavily suburban states as Massachusetts, Connecticut, New York, New Jersey, Pennsylvania, Ohio, Michigan, Illinois and California.

WOMEN PAST 21 WITH BLADDER IRRITATION

After 21, twice as many women as men are made miserable by common urinary irritation caused by a germ, Escherichia Coli. To quickly combat the secondary aches, muscular pains and disturbed sleep caused by Kidney and Bladder irritations, try taking an internal CYSTEX antiseptic bath for a few days. All you do is take 2 little CYSTEX tablets with a glass of water. In addition to its cleansing antiseptic action, CYSTEX is also an analgesic pain reliever for Rheumatic Pains, Headache, Backache, and muscular pains. Get CYSTEX from druggist. Feel better fast.

Adv.

See the NEW STAR NOVA

Powerful New, Fashion Slim HEARING GLASSES by Beltone

E. C. GORLING & CO. LTD.

Authorized Distributors

418 SCOLLARD BUILDING

1207 DOUGLAS STREET

EV 5-3943

British Columbia's Largest Hearing Aid Company

Office Hours: Monday to Friday, 10 a.m. to 4:30; Closed Saturday.

Meet Our Staff

Mrs. E. J. CAMPBELL has been a valued member of McGill & Orme's office staff for 22 years. She is well known in the city's musical circles as an exceptionally fine violinist.

Prompt, free delivery is part of our service, with five locations to serve you.

McGill & Orme LIMITED PRESCRIPTION CHEMISTS

Fort at Broad	EV 4-1195
Douglas at View	EV 4-2222
Doctors' Medical Clinic	EV 5-0012
Medical Arts Building	EV 2-8191
Cook Medical Building	EV 8-4481

Malleks JULY CLEARANCE SALE

COATS, SUITS and DRESSES

are brought to you at amazing savings. All from regular stock they're the newest in style and color.

HALF PRICE! AND LESS

Budget terms at no extra cost

Malleks

1696 Douglas EV 2-8151

Save up to 50% OFF!

HUGE JULY CLEARANCE

Wools - Nylons - Acrilans - Viscose Wiltons and Velvets

CARPET REMNANTS

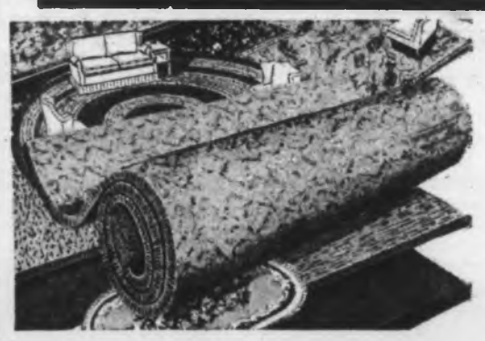

A terrific selection of values . . . over 400 pieces to choose from, many sizes large enough to install wall-to-wall . . . also good sizes for difficult hallways. All subject to prior sale . . .

A few examples:

EASY TERMS

	SALE
4x12 ft. Trilan* in green, reg. 52.95	24.95
4x12 ft. Propylon, in green, reg. 69.00	34.95
3'11x12' Propylon, in beige, reg. 67.60	34.95
4x12 ft. Propylon, in gold, reg. 69.00	34.95
4x12 ft. Sherwood, Acrilan, in beige, reg. 80.00	39.95
3'9x12' Hawthorn, in gold. Reg. 79.95	39.95
3'10x12' All-Wool, in gold. Reg. 60.00	29.95
12'x3'10" Wool and Viscose in tweed. Reg. 32.50	19.95
3'5x5'6" All-Wool in beige. Reg. 39.50	12.95
2'3"x5'4" Propylon, in blue. Reg. 19.50	9.95
7'10"x12' Hawthorn Acrilan, beige. Reg. 146.50	95.95
5'11x4'9, 100% Nylon, in brown. Reg. 43.95	18.95
4'9x12' Wool, in beige. Reg. 52.50	29.95
12x11'3" 100% Wool Twist, brown. Reg. 266.00	179.95
9'x7'6, 100% Wool, in beige. Reg. 136.95	69.95
7'4x12' Sherwood, Acrilan, in beige. Reg. 146.00	99.50
9'3x8'5, 100% Wool in beige. Reg. 136.95	79.95
7x12 ft. Accolade Acrilan, in doeskin. Reg. 169.95	89.95
9x12 ft. 100% Wool, Tweed. Reg. 141.95	69.95
9x12 ft. Wool and Viscose, beige. Reg. 84.95	59.95
9x12 ft. Wool, Crescendo, in beige. Reg. 226.40	149.95
9x12 ft. Trilan* in Martini. Reg. 119.40	79.95
9x12 ft. Acrilan, Hawthorn, in gold. Reg. 226.40	149.95
9x12 ft. Propylon, green. Reg. 146.95	129.95
12x8'9 Beaupoint, wood tones. Reg. 160.00	119.95
5'3x9', 100% Wool, blue. Reg. 75.00	34.95
5'8x12 ft. Sherwood, Acrilan, in gold. Reg. 112.25	65.95
9x12 ft. Viscose Tweed in black and white. Reg. 37.95	24.95
8'9"x12 ft. Hawthorn Acrilan in beige. Reg. 170.00	125.00
8'3"x12 ft. Sherwood, Doeskin. Reg. 159.95	129.95
9x12 ft. 100% Wool, brown. Reg. 199.95	129.95

	SALE
7'4"x12 ft. 100% Nylon, bronze. Reg. $154.00	85.00
9'5"x9 ft. Stampede Nylon, beige. Reg. 94.00	66.00
8'6"x12 ft. 100% Nylon, off white. Reg. 146.00	99.95
7'2"x12 ft. Hawthorn, Acrilan, blue. Reg. 150.00	85.00
6'9"x12 ft. 100% Wool Twist, bronze. Reg. 144.00	65.95
6'10"x12 ft. 100% Wool Velvet, beige. Reg. 177.95	119.95
6'2"x10'2", 100% Wool Velvet, beige. Reg. 139.95	89.95
6'5"x12 ft. Accolade, Col. blue. Reg. 163.50	129.95
6'4"x12 ft. Sherwood, silver green. Reg. 91.95	49.95
5'4"x12 ft. 100% Wool Tone-on-Tone, spice. Reg. 136.40	69.95
5'1"x12 ft. Wool, green. Reg. 60.00	40.00
5'1"x12 ft. 100% Nylon, beige. Reg. 94.60	25.95
5'2"x12 ft. 100% Wool, mushroom. Reg. 122.00	33.95
5x12 ft. 100% Wool, gold. Reg. 91.00	31.95
4'5"x9 ft. 100% Wool, green. Reg. 82.40	39.95
6'4"x12 ft. 100% Wool Carvecraft, beige. Reg. 172.95	69.95
12x13'8 100% Wool Tone-on-Tone. Reg. 243.00	175.00
12x12 ft. Sovereign Wool, mushroom. Reg. 315.90	185.00
12x11 ft. 100% Wool Tone-on-Tone, gold. Reg. 215.00	145.00
10x12 ft. 100% Acrilan, beige. Reg. 189.95	143.95
12x14'4 Crescendo Wool, cantaloupe. Reg. 354.00	199.95
12x10'9" 100% Wool Twist, brown. Reg. 196.95	152.95
9x12'4" 100% Nylon, red. Reg. 124.95	109.95
12x11'7" 100% Wool Twist, bronze. Reg. 266.95	189.95
12x12'2" Hawthorn Acrilan, sand. Reg. 235.95	179.95

*Reg. Trademark Can. Celanese

Standard FURNITURE DENNYS OF VICTORIA

737 Yates Street Phone EV 2-5111

Canadian Rower Shares Silverware

This Is It

Former heavyweight champion Floyd Patterson says he'll quit boxing if he loses his comeback bout with Eddie Machen in Stockholm, Sweden today.

HENLEY ON THAMES (CP) Canada's big John Lecky and an American partner won the Silver Goblets and a crew of brawny Lithuanians took the Grand Challenge Cup on the final day Saturday of the Royal Henley Regatta, oldest, grandest and poshest of the world's rowing championships.

The bulk of the nine titles open to overseas competitors went to Americans. They won the Diamond Sculls, Thames Cup, Princess Elizabeth Cup for schoolboy eights and a half-share in the Silver Goblets for paired oars contributed by John Kiely, Leck's shell-mate.

BIG SPLASH

But it was the red-shirted Soviet eight rowing for the Lithuanian Club Zjalghiris Viljnjus that was the most spectacular at this quiet hamlet on the Thames River, 30 miles from the centre of London.

In the semi-finals the Soviets surged majestically up the one-mile, 550-yard course to break the event record of 6:30 by seven seconds.

On Saturday the result was predictable. They overwhelmed the University of London Boat Club, the defending champion. Their time was 6:25, two seconds behind their record but good enough to beat London by 60 yards.

Lecky, a hulking six-foot four-inch native of Vancouver, now studying at Cambridge University, emerged as one of the men to beat in the Olympics at Tokyo in October.

SMOOTH RACE

He and Kiely, also a student at Cambridge, set a record of 7:48 Wednesday. On Saturday they did 7:53 for an easy two-length victory over Mike Hall and Robert Napier of Britain's Leander Club. Lecky and Kiely were also rowing for Leander.

Kiely said: "It was an extremely smooth race. Everything seemed to fit in perfectly according to our race plan."

It took Lecky and Kiely only a quarter-mile to open a half-length lead and the struggling Britons couldn't catch up, finishing two lengths behind.

Queen Mother Elizabeth, Princess Margaret and the Earl of Snowdon were spectators at Saturday's finals. The 125-year-old four-day Royal Henley is a chic social event as well as a top sports event drawing the wealthy and titled as well as the world's top scullers and oarsmen.

The winning splurge by Americans ended a chain of unsuccessful challenges made by U.S. crews at this regatta since 1960.

Seymour Cromwell of the Nonpareil Rowing Club, New York, won the Diamond Sculls, beating 20-year-old Alberto Demiddi of Argentina by two lengths.

It was the first time an American had won the Diamond Sculls since John B. Kelly, brother of Princess Grace of Monaco, won in 1949.

Harvard's Eliot House crew captured the Thames Challenge Cup, the second most senior event for eights, beating the London Rowing Club by two lengths.

Isaacson's Jalopy Main Event Winner

Fred Isaacson won the first heat and came back to take the main event last night in jalopy races before 1,600 fans at Western Speedway.

Barry Lehna was runner-up and Neil Montgomery third in the main. Roy Haslam won the mechanics' race and Dick Miller took the trophy dash.

Complete results:

Trophy dash—Dick Miller.

First heat—1, Fred Isaacson; 2, Dick Miller; 3, Ross Surgenor.

Second heat—1, Bob Bissenden; 2, Fred Best; 3, Al Smith.

Third heat—1, Roy Prydon; 2, Barry Lehna; 3, Ted Banner.

Fourth heat—1, Len Clarke; 2, John Harris; 3, Barry Bissett.

Mechanics race—Roy Haslam; 2, Don Cummins; 3, Pat Currier.

Main—1, Fred Isaacson; 2, Barry Lehna; 3, Neil Montgomery.

Five Innings Of Mayhem

TRIPP, S.D. (AP)—80-1?

No, that's not the odds on a long-shot broomtail, it was the final score in favor of the Maus Lutheran Girls' softball team over Menno this week.

But it could have been worse. The game was called after five innings.

Winners' Waltz

Wimbledon singles' champs Maria Bueno of Brazil and Australia's Roy Emerson dance at Wimbledon Ball in London last night.—(AP)

★ ★ ★

Thrilling Wimbledon Win

Maria Bueno Back in World Class

By ROBERT JONES

WIMBLEDON (AP) — Maria Bueno of Brazil, graceful and unpredictable as always, won back the Wimbledon's tennis crown Saturday with a 6-4, 7-9, 6-3 victory over defending champion Margaret Smith of Australia in a match that wrenched the nerves of the crowd packed around centre court.

For Maria it was the happy ending of three years of grim struggle against ill health and what she has described as "personal problems." For Margaret it ended a hope of a grand slam of the world's major titles. She had won the Australian, and French titles this year.

BIG COMEBACK

Champion in 1959 and 1960, Miss Bueno contracted hepatitis three years ago and not until she won the United States title, also against Miss Smith, at Forest Hills, N.Y. last year did she get back into the limelight.

The Brazilian girl prevented an an Australian sweep of the Wimbledon titles. Aussie ace Roy Emerson won the men's singles title Friday, beating fellow-countryman Fred Stolle. Miss Smith and Lesley Turner took the women's doubles Saturday, beating the only U.S. finalists, Billie Jean Moffitt and Karen Hantze Susman, 7-5, 6-2.

ALL-AUSTRALIAN

Stolle and Bob Hewitt took the men's doubles title with a 7-5, 11-9, 6-4 victory over Emerson and Ken Fletcher, and the mixed doubles final also was an all-Australian affair.

Stolle and Lesley Turner teamed up to beat Ken Fletcher and Miss Smith, the defending champions, 6-4 6-4 in the mixed event.

DULL START

The Bueno-Smith match, one of the most exciting seen here in years, fell neatly into three parts. There was a dull first set, littered with dropped service games, netted volleys and wile drives out of the court. Then came a tingling second set, with both girls quivering like aspen leaves with nerves and the crowd quivering too.

Finally there was a superb third set, with both Maria and Margaret serving up the fest of tennis everyone knew they could produce. Miss Bueno won because she was deadly overhead, served better and kept her head better in the tight spots.

CONSTANT PROBLEM

Miss Smith never was able to solve the problem of how to pass the Brazilian girl as she took the net — and she charged up at the slightest opportunity. Margaret's efforts to lob her way out of trouble were too diffident and offered Maria too many chances for the pounce and kill.

This inability to exert mid-court dominance unsettled the big Australian girl. Toward the end of the second set, Margaret changed tactics to drive deep, pin Maria to the baseline and rush the net first. But her service never carried its usual authority and her efforts to drive Miss Bueno back quickly foundered.

A succession of missed volleys cost Miss Bueno a chance for a breakthrough at the start of of the second set and the Australian girl got off to a 4-0 lead with some brilliant shots, plus a Bueno double-fault. Maria fought back from 15-40 to win the fifth game and, with the aid of three double-faults by Miss Smith, levelled the set at 4-4.

The ninth game, in which both girls obviously were jittery, was the big one. Miss Smith took it on her own service after Maria held advantage five times. They went on to 7-7, then Margaret won her service at love and swept aside a couple of hesitant volleys for the break that gave her the set 9-7.

LOSE NERVOUSNESS

Both girls seemed to get over their nervousness as the final set began and it produced the best tennis of the match. The first six games went with service. Miss Bueno produced some inspired volleys and broke through with a deep top-spin backhand that the Australian returned wide.

Miss Smith wilted visibly and two games later Maria broke through again. Margaret double-faulted for the ninth time in the match and Maria finished it off with a gentle drop shot, just over the net, that Margaret could not reach. It was sheer tennis artistry.

Off-Target Shooting Wins for Vancouver

	GP	W	L	T	F	A	Pts
New Westminster	20	12	6	2	217	173	27
Vancouver	20	10	8	0	210	178	24
VICTORIA	20	11	8	1	177	172	23
Nanaimo	20	8	12	0	158	200	16

Last night's score: Vancouver 8 at Nanaimo 4.

Next game: Tuesday—VICTORIA at Vancouver.

NANAIMO (Spesial) — Gordie Gimple bounced a shot off a Nanaimo player and into the net for the winning goal here last night as Vancouver edged a fired-up Nanaimo club, 8-4, to move back into second place in the Inter-City Lacrosse League.

Gimple's shot came at 5:16 of the fourth quarter with the game tied, 4-4. His shot was a yard wide of the net, but hit Nanaimo's Larry Biggs on the knee and angled off past goalie Barry Forbes.

Gimple finished the night with three goals and an assist to tie teammate Sid Warick for the scoring lead with 61 points as Warick was held to an assist.

However the star of the night was rookie goalie Norm Nestman of Vancouver, who made 40 stops while allowing only four goals. Forbes was also outstanding with 39 saves.

Until Gimple's winning goal took the steam out of the losers, Nanaimo dominated play, but was blanked in the final period.

Bill Barbour, Fred Usselman, Bob Babcock and Gordie Liebscher got the other goals for Vancouver. Bill Russell, with two goals, Ted Liebich and Terry Davis handled Nanaimo's scoring.

Vancouver	G	A	P	Nanaimo	G	A	P
Nestman	0	0	0	Forbes	0	0	0
Surihak	0	0	0	Liebich	1	0	0
Gimple	3	1	0	Manzini	0	0	0
Barbour	1	0	2	Ellis	0	0	0
Warick	0	1	0	Deerlinger	0	0	0
Roberton	0	0	0	Davis	1	1	2
Black	1	0	2	Thomas	0	0	2
Usselman	1	1	0	McDonald	0	0	2
Nelson	0	1	0	Lawlor	0	0	0
Babcock	1	0	0	Biggs	0	0	0
Chisholm	0	0	4	Russell	2	1	0
Liebscher	1	0	0	Shires	0	0	2
Carter	0	1	0	Wilkins	0	0	2
McDonald	0	0	0	Gilmour	0	0	4
				Clarkson	0	2	0
Totals:	8	5	16	Totals:	4	4	14

Score by periods:

Nanaimo	1	2	1	0	— 4
Vancouver	2	1	0	5	— 8

Shots stopped:

Nestman	11	15	6	8	—40
Forbes	13	10	9	7	—39

Angels Lose Softball Bid

NEW WESTMINSTER—Esquimalt Angels lost out here yesterday in their bid for the B.C. midget girls' softball championship.

Edmonds swept the first two games of their best-of-three provincial final, winning the opener 19-16 and the second game 8-6.

Second Try For Jokers

Jokers, beaten 19-18 in overtime Thursday night in Nanaimo, get another shot at the league leaders here Tuesday night when the clubs play at Memorial Arena at 8:30.

Complete minor lacrosse schedule for this week:

Monday — 2:30, midgets and flyweights; 6:30, juvenile "B".

Tuesday — 6:30, pee wees and bantams.

Wednesday — 6:30, juvenile "A" (Memorial Arena).

Minor Baseball

PONY LEAGUE

Carnarvon— Oak Bay Firemen 10, Rotary 5.

LITTLE LEAGUE

Lakehill—Pilots 12, White Spot 6; Moose 3, Congdons 1.

World Record Equalled

INGLEWOOD, Calif. (AP) — Colorado King scored an eight-length victory in the American Handicap at Hollywood Park Saturday.

The five-year-old South African import equalled the world record for the 1⅛ mile with a time of 1:46 2-5 seconds.

Favored Mustard Plaster finished second, and Viking Spirit was third in the field of nine.

Colorado King was ridden by Ray York.

Down Mexico Way

Betting Coup Tried Before

NEW YORK (AP)—Could the betting coup that shook British bookies be pulled off on this side of the water?

It already has been — 32 years ago.

Horse players on this side of the Atlantic got to talking about the scheme of a British syndicate, whose members plunked money down on the outsiders in a dog race last week, pushed up the price on the logical winners at the track and then bet heavily on those dogs with legal bookies away from the track.

The result was a payoff of $2.765 for 28 cents. London bookies were hit for some $28,000,000 and refused to pay pending an investigation.

The thing sent memories here back to a gambler named Baron Long, who owned part of the Aqua Caliente Track in Mexico just across the border from San Diego, Calif.

It was 1932, and in those days the big play at the Mexican track came from the Los Angeles crowd, who arrived in a special train just after the first race.

That gave Baron Long and friends their chance, since betting on the first race always was light.

The baron had two horses in the race and he and friends poured the money through the windows on the entry. That drove the price down, and sent the price on the logical favorite, Linden Tree, from 7-10 to 20-1.

At bookmakers throughout the United States, the money poured in on Linden Tree.

Linden Tree won, and the screams from the bookies were loud and clear when the price was revealed. Racing papers did not print the price in some places. Some bookies paid, some didn't. The scheme wouldn't have a chance today for two reasons:

(1) Bookies will not take bets at minor tracks and it would take too much money to manipulate the odds seriously at a big track.

(2) Big books have a "comeback money" plan. When they are overloaded on a horse, they have agents who take the money back to the track and put it through the pari-mutuel machines to help bring the odds down.

The British bookies tried that, too, but the track phones were busy.

Aussies in Good Spot

Only Cripples Left

LEEDS (Reuters)—Touring Australia was in sight of victory against England in the third cricket test match here Saturday. Barring weather intervention it was well placed to go one up in the series.

England finished the day only 86 runs on with six second-innings wickets left. Of these, Peter Parfitt, with a broken bone in his left hand, was likely to be little more than a passenger. Ken Taylor has a chipped finger bone and Jack Flavell has a sprained Achilles tendon.

Australia's happy position was almost entirely due to magnificent innings of 160 by Peter Burge, who with Wally Grout (37) put on 89 in 97 minutes early in the day for the 9th wicket.

ENGLAND STRUGGLES

Australia was finally all out for 389, ten minutes after lunch, for a lead of 121 runs. England was always struggling in its second innings, despite a fighting 85 by Ken Barrington, and was 157 for 4 at the close.

Burge batted 5¼ hours, hitting 24 fours. The Australians, who at one point Friday were 178 for 7, showed once again they are at their best when their backs are against the wall. Their last 3 wickets put on 211 runs.

Other scores:

At Lords, Eton beat Harrow by 8 wickets. Harrow 134 and 198 (R. Clover-Brown 51); Eton 260 for 9 declared (S. Sherrard 56, R. Daniels 85) and 63 for 2 wickets.

At Bath, Somerset 300 for 7 (G. Atkinson 71, B. Roe 121 not out); vs. Lancashire.

At The Oval, Hampshire 321 (G. Keith 71, D. Livingstone 92); vs. Surrey.

At Hastings, Kent 311 for 7 (M. Denness 58, J. Prodger 102, A. Dixon 61); vs. Sussex.

At Eastbourne, Colonel Steven's XI 378 (P. Chase 75, D. Smith 140); Cambridge University 45 for 3.

At Westcliffe, Essex 196 (K. Fletcher 70 not out); Middlesex 78 for 2.

At Birmingham, Warwickshire 210; Yorkshire 36 for 6.

At Worcester, Worcestershire 157; Derbyshire 79 for 4.

At Leicester, Leicestershire 269 (K. Birkenshaw 90); Northamptonshire 42 for no wicket.

At Nottingham, Gloucestershire 146; Nottinghamshire 136 for 5.

Exhibition, Hollywood Park Race Results

SATURDAY'S RESULTS

First Race — Claiming, $1,000, three-year-olds, six furlongs:
Lolla Noise (Pierce) $12.60 $7.10 $5.40
Corwins Gem (Terry) 8.50 4.60
Geemboy (Richardson) 6.90
Also ran: Firbibbles, Go Daddy, Informality, Akimfast, Sea Chance Request, Marchmont. Time: 1:13 2-5.
Quinella paid $38.70.

Second Race — Purse $1,000, three and four-year-olds, six furlongs:
Heiman (Dailey) $3.30 $2.60 $2.30
Lady Webb (Inda) 3.00 2.50
Some Royal Flush (Combs) 2.80
Also ran: Court Glamour, Johnie George, Count Free, Carlap, Mr. Tapfoot, Pennate, Harlion. Time: 1:12 1-5.

Third Race — Claiming, $1,000, four-year-olds and up, about one mile and one-sixteenth:
Tea Bag (Miller) $16.90 $8.50 $5.10
Bold Mister (Buisson) 11.50 7.20
Madame Christine (Combs) 6.40
Also ran: Royal Fair, Western Bill, Amazing Message, Latcher, Son Of Donn. Time: 1:46 2-5.

Fourth Race — Claiming, $1,000, four-year-olds and up foaled in Canada, six furlongs:
Ballymena (Terry) $11.90 $6.00 $4.20
Eltadrive (Combs) 5.80 3.90
Emily Post (Cruz) 7.30
Also ran: Wonderbird, Nearwitch, Nepenthe, Gulf Island, Lucky Foray, Pacific Queen, Walronda. Time: 1:13.
Quinella paid $108.20.

Fifth Race — Invitational handicap, $1,500, four-year-olds, six furlongs:
Over Current (Buisson) $6.30 $4.00 $3.10
Royal Start (Terry) 7.20 3.90
Jewels Hawk (Pierce) 3.70
Also ran: Golden Briar, Spacemaster, Princess Vega. Time: 1:11 3-5.

Sixth Race — Claiming, $1,200, four-year-olds and up, mile and seventy yards:
Lord Renraw (Buisson) $25.30 $13.10 $7.60
Ballymacoy (Salas) 14.40 8.20
Wallaby (Longo) 5.80
Also ran: Tollcross, Mondigo, Arvak, Mega Var, Veteran Observer, Weben-Win, Doleta. Time: 1:43 3-5

Seventh Race — Harbor handicap, $1,800, three-year-olds, one mile:
X—George Royal (Richardson) $8.00 $3.50 $2.80
X—Nickonaches (Combs) 21.20 15.10 5.70
Empshare (Inda) 3.60
X—Dead heat.
Also ran: March Shadow, My Problem, Fairmar, Magic Breeze, Swift Hawk, Hollyburn. Time: 1:13 2-5.

Eighth Race — Claiming, $1,000, three-year-olds and up, six furlongs:
Sir Max (Miller) $21.00 $9.10 $6.10
Hi-Ma-Dan (Buisson) 9.90 6.70
Macasta Red (Inda) 5.60
Also ran: Bold Nonnie, Tensclon, Temple Chantor, Avon Lea, Chalk Mark, Dark Bug, Holts Boy. Time: 1:43 2-5.
Quinella paid $131.40.

MONDAY ENTRIES

FIRST RACE — Claiming, $1,000, for two-year-olds foaled in Canada, five and one-half furlongs:
Lees Time (Prueitt) 117
Cruisin Thru (Inda) 117
Miss Keenlea (Terry) 117
Our Stevie (Becerril) 120
Punters Joy (Howe) 117
Con Jo (Dailey) 120
Miss It (Trejos) 117
Count Spender (Miller) 120
Ogapogo Pride (Arfagundi) 120
Mantina (Salas) 117
Also eligible:
Miss Jay Dee (Buisson) 117
Don't Ask Me (Richardson) 117
Fraser Canyon (Trejos) 120
Wifflaw (Becerril) 117

SECOND RACE—Claiming, $1,000, for three and four-year-olds foaled in Canada, mile and 70 yards:
Kitcat (Cormack) 111
Inner Guard (Combs) 111
Trust Account (Trejos) 122
Mac Man (Richardson) 116
Lorna May (Demello) 117
Miss Simon (Nakama) 104
W. R. Led (Prueitt) 116
Saucy Lass (Dailey) 111
Assayador (Longo) 122
Vetona (Terry) 116
Also eligible:
Lady Lotti (Cormack) 117
Mecum (Longo) 116
Hawksboro (Miller) 122
Chasmic (Inda) 119

THIRD RACE—Claiming, $1,000, for four-year-olds and up, mile and five-sixteenths:
Chatworth (Dailey) 119
From Away Back (Pierce) 119
Kontratak (Miller) 119
Now Orlater (Becerril) 117
Pegs Lady Jess (Cruz) 112
Constone (Howe) 122
Rasill (Combs) 109
Pay Hike (Perry) 122
Sun Turley (Nakama) 107
Keenelea (Finley) 112
Also eligible: Sir Lea (Demello) 119
Sir Lea (Demello) 119
Reasonar (Demello) 119
Buberlou (Sherman) 119

FOURTH RACE—Claiming, $1,000, for four-year-olds and up, six furlongs:
Quick Charge (Pierce) 122
Miss Lauris (Buisson) 114
Merrils Mogul (Howe) 119
Poulsbo (Laidler) 122
Nations Budget (Prueitt) 119
Miss Stepfast (Dailey) 117
Big Julius (Cormack) 122
Pops Fortune (Becerril) 119
Marva (Combs) 112
Gal Dee (Sherman) 122
Also eligible:
Temple Guard (Terry) 119
Turnine (Richardson) 114
Sileo (Inda) 119
Rofran (Pierce) 116

FIFTH RACE—Claiming, $1,000, for three-year-olds and up, six furlongs:
Flying Sea Spray (Cruz) 108
Copper Prince (Cormack) 108
His Princess (Combs) 101
Spendall (Laidler) 111
Mr. H.G. (Terry) 114
Tomihi (Richardson) 111
Sefton Park (Miller) 112
Kyron (Becerril) 111
Old Style (Dailey) 111
Our Flight (Trejos) 119
Also eligible:
Fair Bustle (Inda) 114
Bossy Belle (Laidler) 111
Sail Past (Salas) 116
Love Helen (Demello) 114

SIXTH RACE—Claiming, $1,000, for four-year-olds and up, six furlongs:
Flying Lupine (Perry) 108
Salbrev (Trejos) 113
Tlatzlalla (Terry) 112
Fair Spin (Buisson) 122
Assyrian Prince (Demello) 113
Ray Iron (Pierce) 113
Summit Talk (Prueitt) 116
Rosarita (Inda) 108
Pat Hurry (Ventrella) 108
Waraway (Dailey) 116
Also eligible:
Betty Lou (Pierce) 111
Easy Row (Cormack) 113
Fyrapel (Dailey) 122
Howeezl (Combs) 106
Johnie Hawk (Cruz) 114

SEVENTH RACE—"Lillooet," claiming, $1,200, for four-year-olds and up, six furlongs:
Tallyco (Trejos) 111
Mr. Ling (Demello) 113
Some Standard (Combs) 108
Apache Princess (Buisson) 110
Myonnie (Nakama) 101
Magic Shan (Laidler) 113
Marco (Inda) 122
a-Kings Method (Dailey) 116
a-Gae Levin (Salas) 122
Lynn-D-Irm (Pierce) 114
a-Entry

EIGHTH RACE—Claiming, $1,000, for four-year-olds and up, one mile:
Green Stamp (Sherman) 114
Okee Bill (Inda) 122
Mr. Mad Moment (Laidler) 119
Razmi (Cormack) 111
Lunch Time (Prueitt) 119
Sleepy Star (Howe) 116
Rough Road (Longo) 119
Blue Alta (Pierce) 111
Glory Sweep (Salas) 122
Also eligible:
Edgerman (Miller) 119
G. Day (Buisson) 114
Foxy Butch (Dailey) 119
First post, 5:15 p.m.

HOLLYWOOD PARK

FIRST RACE — $4500 claiming, three-year-olds, seven furlongs:
Roll The Drums (Moreno) $15.40 $7.40 $5.40
Tay Out (Lambert) 7.40 5.60
Fleet Rein (York) 7.20
Also ran: Meirogation, Mystic Night, Zaneyzac, Carronade, Whizzer, Acknowledge, Tres Magnifique. Time: 1:24.

SECOND RACE — $4500 claiming, three-year-olds, seven furlongs:
Spreeness (Trevino) $9.00 $5.80 $4.60
Reina Sphere (Costa) 19.20 11.20
Mr. Primeval (A. Valenzuela) 8.40
Also ran: Panchito, Bright Image, Honor Spirit, Desorita, Nibbler, Widow's Mite, Allrang. Time: 1:24 2-5.
Daily double paid $76.60.

THIRD RACE — $6500 claiming, three-year-olds, six furlongs:
Fonecian (Burns) $6.40 $3.60 $3.20
Miss Dependable (Trevino) 3.40 3.00
Riparian (York) 3.60
Also ran: Indian Spirit, Ground Attack, Shaker's Beau, No Compromise, Regal Flair. Time: 1:10 4-5.

FOURTH RACE — $7000 allowance, two-year-olds, five and one-half furlongs:
Saucy Pueblo (Burns) $5.80 $3.40 $2.80
Charger's Kin (Moreno) 3.40 2.80
Mullica Murgy (York) 3.60
Also ran: Fool's Trick, Plimsoll, Maple Drive, Traveling Dust, Fair Scholar, Go Papa Go. Time: 1:04.

FIFTH RACE — $6500 claiming, four-year-olds and up, seven furlongs:
Ronnie's Ace (Menell) $24.20 $12.80 $8.40
Admiral Hark (Church) 9.40 6.40
Jeff's Fury (Moreno) 5.80
Also ran: Ahora, Hatchet Bay, Woodhaven, Spring Fair, Egypt's Pride, Spanish Cavalier, Comblen, Mila's Turk. Time: 1:23 1-5.

SIXTH RACE — $7000 claiming, three-year-olds, six furlongs:
Big Holiday (Brinson) $7.40 $4.40 $3.40
Avoid Delay (Taniguchi) 7.60 4.20
Itsnoproblem (Pierce) 3.80
Also ran: World Peace II, Flying Bluf, Crankshaft, Fast Start, Wee Folk. Time: 1:10 4-5.

SEVENTH RACE — $7000 allowance, three-year-olds and up, one and one-sixteenth miles:
The Willies II (Harmata) $8.60 $4.60 $3.40
April Bill (Ross) 14.20 6.60
Peril-Hal (Pierce) 3.40
Also ran: Quick Trade, And Behold Over Twice, Divot, Some Count, Hokum Pokum, Cher Ami, Round Plate. Time: 1:43 3-5.

EIGHTH RACE — $50,000 added, American Handicap, three-year-olds and up, one and one-eighth miles:
Colorado King (York) $14.80 $6.00 $4.40
Mustard Plaster (Leonard) 3.40 2.80
Viking Spirit (Gilligan) 5.00
Also ran: Hold Me, Native Diver, Mr. Consistency, Clavo. Inclusive, Quita Dude. Time: 1:46 2-5. (equals world record).

NINTH RACE — $7000 claiming, four-year-olds and up, one and one-sixteenth miles:
Shelbyville (A. Valenzuela) $8.00 $5.00 $3.40
Little Nicky K. (Church) 8.60 5.20
Jesorno (Craswell) 3.80
Also ran: Diver, Welcome Effort, Sky Country, Gramps, Mcarlo. Time: 1:43 4-5.

IF IT'S TIRES IT'S OK TIRE
2968 DOUGLAS ST.
One Block South of Mayfair

"EXPORT"
PLAIN or FILTER TIP CIGARETTES

James Bay Laundromat
141 MENZIES STREET
2 Blocks South of Parliament Buildings
"A Home Away From Home"
Bruce Leck

VACATION TIME
Make Sure Your Brakes Are Good—Have a
FREE BRAKE CHECK
on Your
CAR and TRAILER
We Can't Give a Brake Job for Nothing—But We'll Give You
A GUARANTEED JOB
VICTORIA BRAKE SPECIALTY CO.
629 Courtney Street

SUMMER SPECIALS
(July Only)
TV Overhaul — $15.00, plus parts. Work done in our own shop. Loan sets on request at no extra charge.
TV Rentals—Until July 15 only. Console sets $7.00 per month, plus cartage. Portable TVs, record players and tape recorders at reasonable rates.
KENT'S LTD., 742 Fort
383-3513 or 383-7104

FOR TOPS IN QUALITY
INSIST ON AUTOLEC Remanufactured
• Generators • Regulators • Starters • Hydrovacs
• Carburetors • Electric Wiper Motors • S.U. Pumps
Ask Your Local Serviceman for an "AUTOLEC" Exchange unit. 6 Months or 12,000 mile warranty.
AUTO ELECTRIC SERVICE
Yates at Cook 384-7141

Regent Towers
415 Michigan Street
★ COMPLETE LAUNDRY FACILITIES
★ STOVE AND FRIDGE INCLUDED
★ ENTERTAINMENT SUITE
★ GUEST SUITE FOR VISITORS
★ PANORAMIC VIEWS
★ AUTOMATIC ELEVATORS
★ SPACIOUS LAYOUTS
★ PATIO BALCONIES
★ MODERATE RENTALS
★ MUSIC by MUZAK
★ SUN DECK
PLUS PRESTIGE LIVING
5 MINUTES TO DOWNTOWN
RENTAL INQUIRIES WELCOMED
Call 383-6216—11 a.m. to 9 p.m. Daily
Exclusive Rental Agents
NORTH WEST TRUST 717 FORT ST.

Island Tug

One of World's Biggest

Deep-Sea Rescues Catch All the Glory But Moving Freight Buys Bread and Butter

* * * * * *

BY BRUCE LEVETT
Canadian Press Staff Writer

"Mayday . . ."

One code word, a cry of "help me."

It was born in France but it has crackled across the widest, deepest ocean in the world in a babel of tongues.

Among those who listen for it are the red-haired Elworthys, a family that has stuck close to its desks in two cities while sending one of the largest tugboat fleets afloat ranging the Pacific.

All Businessmen

Donald Elworthy is vice-president in charge of operations for Island Tug and Barge in Vancouver. He's not a seaman.

"You don't have to be a captain to run a tugboat business," he says.

All the Elworthys, brothers Donald and Arthur in Vancouver, brother Gordon and father Harold in Victoria, are businessmen.

Harold, who founded ITB, now sits as chairman of the board.

"We'll tow anything from anywhere to anywhere for anyone, provided the price is right," says Donald.

The ITB house flag, a white life ring encircling a red funnel, has been torn by tornadoes off Japan and ripped by hurricanes off Mexico. It has frozen stiff in th inlets of northern British Columbia and Alaska and faded under the sun of the South Pacific.

Always Listening

ITB has 50 captains—"one on the boat and one on the shore" for each of its deepsea vessels. Behind them stand 350 clerks, divers, bookkeepers, electronics experts, stenographers, deckhands, cooks and waiters and welders and dock wallopers.

And always there is someone listening for the cry of "mayday."

In mid-May it came with a Chinese inflection from the Taih Sing, 9,000 tons, bound for Portland, Ore., who lost her propeller 1,700 miles west of here and 500 miles south of the Aleutians.

Sudbury II bucks Pacific storm with a tandem tow

Last year the call came from the Greek freighter Elli, a 10,000-tonner who also lost her propeller at 46 degrees north, 170 degrees east.

But it was another Greek freighter, the rusty Makedonia, and a retired corvette, the Sudbury, keeping a rendezvous off Japan in 1955 that broke an ITB tradition.

"Suds" brought her safely to Vancouver, 3,000 miles under tow and 43 days through eight major storms and uncounted gales described in her log as "moderate."

Island Prefix

Until then, ITB practice had been to name the tugs Island. The firm operates the Island Rocket, Island Planet and dozens of other craft, all with the Island prefix.

There had been pressure to rename the Sudbury the Island Elworthy.

"I wouldn't have it," Harold Elworthy says. "I could see the stories the first time she went into drydock—'Elworthy is up on the ways having his bottom scraped'."

In the midst of the indecision, Makedonia sent her signal.

"After the Makedonia run I couldn't change her name. The city of Sudbury, which had adopted her as a corvette, claimed a piece of the glory. Capt. Harley Blagborne is from up Kelowna way—they claimed a part of it.

"Makedonia was taken to

The Makedonia epic is only one of the stories which make ITB's scrapbook locker an anthology of the sea.

In 1949 Capt. Arthur Warren turned the steel towboat Island Commander into an icebreaker by lashing logs to the bow and charged into ice-choked Muchalat Arm on the west coast of Vancouver Island to rescue seven marooned adults and a child.

In 1947 the tug Snohomish put her line aboard a barge loaded with six smaller tugs and towed the strange cargo 10,000 miles to Buenos Aires.

Cambrian Salvor, in 1959, sailed from San Francisco with an escort aircraft carrier and a 10,000-ton liberty ship hooked up in tandem to her tow line and delivered them to the breakers' yards in Japan.

Same year, same tug and the tow was 11,000 miles, taking the 30,000-ton battleship Almirante Latoore (once HMS Canada) from Concepcion Bay, Chile, to the same final destination.

Windjammer Tow

In the mid-1940s ITB had the contract to meet the engineless Pamir, four-masted windjammer, at sea and tow her into Vancouver. Ten years later Pamir, as a German cadet ship, was lost off Africa.

Twice ITB crews have gone to the rescue of the Canadian Pacific Steamships' Maplecove, once dashing 800 miles to her side.

The rescues and the salvage operations grab the headlines, but the big money-maker is the towing of forest products.

Says Donald:

"We carry rail cars, barges of explosive. We have brought centre-sections of tankers to United States yards from Japan by jury-rigging bows on them.

"We tow industrial salt, 11,000 tons at a time in open barges, 1,600 miles from Black Warrior Lagoon in Mexico."

ITB carries forest products for MacMillan, Bloedel and Powell River, Rayonier and Crown Zellerbach. It takes light oil products to Prince Rupert and runs a weekly barge schedule to remote northern ports.

Original Tug

From his office, Harold Elworthy can see the tiny Island Planet. As the Quinitsa, overall length 35 feet, she was the tug upon which Elworthy built his fleet.

"She'll run until doomsday or until we lose her."

He can also see Sudbury II—more than 200 feet long and one of the largest salvage vessels in the world. She is named for the ship that lies off her fantail, the original "Suds."

Since he went to work at 16 as an office boy with a salvage firm, Harold Elworthy has followed a philosophy of "continue expanding and always surround yourself with good key men, at sea and in the office."

In 1926 ITB absorbed Gardner Towing; in 1952 Young and Gore Towing; in 1958 Victoria Tug.

Only once did Harold Elworthy falter. In 1941, following "some stock manoeuvres," he found himself with only five per cent of "my own company."

Under Contract

He quit, ill and discouraged, later arranging financing through "one of our oldest customers" and buying back ITB.

Today, the controlling interest in ITB lies with McAllister Towing of New York and Montreal, but the Elworthys operate it under contract.

Only once did the Elworthys desert their desks for the sea.

Donald and Gordon shipped as hands on the six-tug tow to Buenos Aires. At their destination, Gordon met the daughter of the port captain for the powerful Royal Mail Lines.

Today they are married, with three children.

Wed 50 Years

An active member of the Fish and Game club in Nanaimo and winner of many trap shooting trophies, Dave Mackie and wife celebrated their golden wedding anniversary at their home, 275 Kennedy Street Friday. Mr. Mackie was connected with the Western Fuel Oil Company and shipping firms before retirement and the couple has one daughter, Mrs. John (Phyllis) Murdock of Nanaimo and two grandchildren, Ross and John.—(Wilf Watson))

Foursome Play Completed

CHEMAINUS — Mrs. Donald Urton and Keith Dewar won last week's two-ball mixed foursome at Mount Brenton Golf Club.

Reg Harwood and Mrs. E. Hart won a tie-breaker over Mrs. George Vater and Frank Goldie for runner-up position.

Winners in Thursday's Canadian Ladies' Golf Union round were Mrs. Ursula Leaf, Ladysmith, first nine, and Mrs. W. O. Wilson, Ladysmith, second nine.

Mrs. Rita Davidson won the English Button for June.

A ladies team will travel to Duncan to take part in the over-30 handicap play for the Hedley Rosebowl.

REALLY REFRESHING!
Growers'
B.C. SPARKLING CIDER
MEDIUM
FROM THE PICK OF THE ORCHARDS OF BEAUTIFUL BRITISH COLUMBIA
GROWERS WINE COMPANY LTD.
VICTORIA — VANCOUVER
This advertisement is not published or displayed by the Liquor Control Board or by the Government of British Columbia.

EMPLOYMENT OPPORTUNITY
Fast growing Canadian company with nation-wide representation now expanding in the Victoria area. Preferred age of applicant between 35 and 55. Excellent earnings, advancement.
Phone Mr. Genn at 388-4288 for appointment.

—Agnes Flett

Edmund Waller and granddaughter Lynne.

* * * * * *

Picture Recalls Past

NANAIMO—In a photographer's studio at Prince Albert, Sask., 73 years ago, five staff sergeants and three sergeants of the North West Mounted Police posed stiffly for an official photograph.

Edmund Waller, 764 Cadogan Street, Nanaimo, whose father, staff sergeant Samuel William Waller appeared with the group, sent the old photo to the RCMP Museum, at Regina.

In return Mr. Waller received an enlarged copy of the original picture and two six-by-ten portraits of his father taken from the picture and enlarged.

He also forwarded to the museum a Coronation pass he got when he attended the 1902 Coronation of Edward VII. Edmund was also a member of the NWMP.

* * *

Samuel Waller signed up with the NWMP in Ottawa in 1883 as a staff sergeant at $1.50 a day. The reason for his high rank at the start of his police career was the fact that he was a qualified druggist.

He was sent to Regina and from March to July, 1885, he was posted to Northern Saskatchewan, then known as the North West Rebellion area.

At this time, the Indians and half-breeds of the northern prairies were being incited to wage war by Louis Riel.

April 2, 1885, the Indian Chief Big Bear led an attack on the settlement at Frog Lake, northwest of Battleford. The attack turned into a massacre and by the end of that May, after Riel had been captured and most of the rebels subdued, Big Bear was the object of a massive hunt.

Samuel Waller took part in this hunt and, after the capture of the rebel chief, was posted to Prince Albert as a hospital orderly.

He was discharged from the force in September, 1893.

Samuel, who was born in Montreal, ran away from home when he was 17 to fight in the American Civil War but was brought back by his father, a doctor.

Six years later, he called himself Dan Moore and joined the American cavalry, then fighting the Indian wars.

He was wounded by an Indian arrow and on discharge became a druggist in Chicago.

He returned to Montreal to marry Eliza Maria Hughes. He joined the police force and at the end of the Riel Rebellion took his wife and seven-year-old Edmund to Prince Albert by train and stagecoach.

Edmund, now 85, can still remember how he and his mother were terrified of the Indian, in full paint and feathers, who inspected them on arrival.

The Indian had simply come to see what kind of a "squaw" his friend the policeman had married.

Edmund Waller, perhaps impressed with his father's career, joined the force when he was 18.

He served two years in the Klondike in the Gold Rush days; was one of seven to go to England for the Coronation of Edward VII, and was a member of the musical ride organized for the inauguration of President McKinley.

He left the force in 1904 and homesteaded in the Prince Albert area, then went to the gold mines of Wells and Barkerville before coming to Nanaimo in 1940.

Also living in Nanaimo is one of his six sons, Arthur, and two daughters, Mrs. Ivor Tucker and Mrs. Ernest Moretti.

Rites Held For Boy, 5

ALBERNI — Funeral services were conducted Saturday in St. Andrew's United Church, for Brian Charles Spencer who died after an accident on Sproat Lake Thursday.

The five-year-old boy was the fourth child of Mr. and Mrs. Edward Spencer, Crompton Road.

Surviving him, are his parents, brothers George, Geoffrey and Jimmy; two sisters, Mary and Margaret and his grandparents, Mr. and Mrs. George Dunbar, Alberni.

The Rev. Roy Rodgers officiated at the service. Burial was in Babyland, Alberni Valley Memorial Gardens.

Gabriola Pioneer Hopes for Bridge, Will Use Ferry Pass

GABRIOLA ISLAND — Mrs. Norman Poyner, who christened the Gabriola Island ferry Westwood, is looking forward to the day when there will be a bridge connecting Gabriola with Vancouver Island.

Mrs. Poyner, who first crossed over to the island in a small rowboat, said she thought an ideal crossing place would be from a point north of Harmac pulp mill across Dodds Narrows to Mudge Island and from Mudge to Gabriola.

The 77-year-old grandmother commented: "I don't think I'll ever see the day when there is a bridge but then I didn't think I'd see the day when we would have a new ferry."

Highways Minister Gaglardi, in Nanaimo for the dedication of the Westwood June 24, gave Mrs. Poyner the honor of using the ferry without paying a fare.

Mrs. Poyner has seen a great many changes on the island since her arrival 63 years ago, when there were about 30 families making their homes there. When she was a baby she came with her family to Northfield where her father worked in the mines.

WATERFRONT HOME

She went to Gabriola when she was 14 to stay with a girlfriend whose parents were no longer living. She married Norman Poyner, 35 years ago and settled down in a waterfront home at The Maples on the south end of the island. Their farm produced wheat, oats, and hay and they raised poultry.

"If I leave home four times a year I'm doing well," said Mrs. Poyner. But, she added she might make the trip a little more often now she has the free pass.

"It was very, very nice of Mr. Gaglardi," she said. "It made me very proud."

Chemainus Groups Join In Dominion Day Show

CHEMAINUS — All roads led to Chemainus Wednesday, when several communities joined in celebrating Dominion Day.

Children's sports started the big day.

At 12:30 p.m. the parade moved off, led by the Chemainus fire department. Several bands, including the pipe band of the Canadian Scottish Cadet Corps from Duncan, were among marchers.

Highlight of the celebrations was the crowning of the new queen. Betty Noble, sponsored by the Saltair Recreation Commission.

Runners-up, who will share the queen's reign, were Miss Joan Thomas, Cowichan Homemakers' Club candidate, and Penny Thornett, Chemainus Senior Soccer Club candidate.

The new queen was crowned by last year's monarch, Delores Rumley.

Stealing the show with their accuracy were members of the Silk Angels Sky Diving Club who parachuted toward a target in the baseball park.

The Chemainus-Crofton and District Chamber of Commerce sponsored the Dominion Day Celebrations for the first time this year.

Sex Offence Brings Jail

PORT ALBERNI — Indecent assault on a 59-year-old woman resulted in nine-month jail terms for Tony Joseph and Frank Stud of Alberni, in magistrate's court here.

William James Orth of Alberni was fined $20 plus a six-month licence suspension for leaving the scene of an accident.

Possession of an unlicensed firearm cost Raymond Lee of Alberni $50.

Monday - Tuesday - Wednesday
SPECIALS AT SUPER-VALU
JULY 6, 7, 8
CLEAR BROOK CHEESE SLICES 4 8-oz. pkgs. 1.00
NABOB REG. OR FINE GRIND COFFEE 1-lb. pkg., each 79c
WILTSHIRE GOV'T INSPECTED
Beef or Beef and Veal, breaded or plain
STEAKETTES 12 2-oz. pkgs., each 99c
IDEAL FOR QUICK HAMBURGERS
QUALITY Potato Salad 2 16-oz. trays 69c
IDEAL FOR FAST SUMMER MEALS
STORE LOCATIONS:
5124 Cordova Bay Road
1515 Pandora Avenue
880 Esquimalt Road
We Reserve the Right to Limit Quantities
SUPER VALU
100% B.C. OWNED AND OPERATED

Link with Past

Preservation Of Manor 'Formality'

By KEN JOHNSON

Craigflower Manor hides, in a conspicuous kind of way, among the neon-lit motels at the Craigflower-Admirals-Old Island Highway intersection.

From the outside, with its white-overlapping boards and huge studded door, it looks like a two-storey mission.

Inside, it's like stepping back into the past.

Members of the public have applauded a recent announcement that the federal and provincial governments are about to buy and preserve the manor as an historic monument.

It still has to be approved by the respective cabinets, but so eager are Victoria's historic-minded citizens that it's only a formality.

Craigflower Manor was built in 1853 for Kenneth McKenzie, a bailiff, brought out from Scotland by the Puget Sound Agricultural Company.

The company, a subsidiary of Hudson's Bay Company, wanted him to tend the lands and look after the general needs of the area.

No Home as Promised

When he arrived, there was no home for him as had been promised. But before the year was out, Mr. McKenzie, his wife, their six children and a whole team of carpenters, brickmakers and other tradesmen, had been comfortably installed.

Now, the manor is a quaint relic and a monument to the old world charm and determination of early settlers like Mr. McKenzie.

Current lords of the manor are Mr. and Mrs. G. A. Thompson, who run the old, solidly-built house as a private museum.

There are still items of furniture, household equipment and clothing left from the days when the McKenzie family lived there, but any vacant spots have been tastefully filled by the Thompsons.

There are such fascinating features as the small blue-glass bottles of liquid which hang by the fireplaces—the old-world fire extinguishers.

There are side-chairs, tables and mahogany and rosewood beds remaining from the days when bailiff McKenzie ruled the roost.

There are photographs of the old family staring bleakly, in the manner of the period, from the walls.

Hat Stands in Corner

Even Mr. McKenzie's old top hat—Lincoln and Bennett, Sackville Street, Piccadilly—stands in a corner.

There's a brass, cylindrical revolving spit by the ancient, huge fireplace. A heavy, metal pot, complete with lid and safety valve, was the family's old-style pressure cooker.

Old medical books from the 19th century, hooks for pulling off riding boots, pewter dome-shaped dish covers all add that forgotten charm of yesteryear.

As recently as 1962, it was discovered that the tall, downstairs windows had the added protection of sliding wooden shutters on the inside—to stop Indians from shooting arrows through the windows, or peering into the house at night.

Historians here feel it would be a great shame not to preserve the 111-year-old relic to be enjoyed by local historians and visitors to Vancouver Island from its heavy wooden beams right down to its long, leather bell-pull.

Something new in motel design is introduced here by the Sidney Airport Travelodge, a central court, offering travellers sheltered privacy for lounging or swimming in the big pool. Celebrating its formal opening this weekend, the 50-unit motel features a dining room and coffee shop open to the general public. It is conveniently located near the airport and just three miles from the Swartz Bay ferry terminal, at the intersection of the Patricia Bay Highway and Beacon Avenue, Sidney. T. W. Bennett is co-owner with Travelodge.

Sewage Plan on Agenda

A proposal by a subdivider to dump treated sewage into Mill Stream will be reviewed at a special meeting of the Greater Victoria metropolitan board of health at 3:30 p.m. Tuesday, at 1947 Cook.

The board earlier refused to endorse a plan by J. L. Phelps to build a sewage treatment plant to serve several hundred homes he plans to build by the Trans-Canada Highway north of Thetis Lake Park.

BEST WISHES
Sidney Airport TRAVELODGE
Roofing and Sheet Metal
Installed and Supplied by
F. W. SHAW LTD.
2740 ROCK BAY EV 2-4923

Congratulations
to the
SIDNEY AIRPORT
TRAVELODGE
Furnished with World-Famous
Beautyrest Mattresses
For the Ultimate in Sleeping Comfort
SIMMONS LIMITED
VANCOUVER, B.C.

Tony Hunt's Work

Indian Art on Display

A special showing and sale of original carvings and paintings by 21-year-old Kwakiutl Indian Tony Hunt will be held Monday to Saturday at Eaton's.

Great-grandson and pupil of the late Chief Mungo Martin, Mr. Hunt is recognized as one of B.C.'s most promising native artists.

WORKS EVERY DAY

During the past 11 years—he works every day at Thunderbird Park—he has created more than 50 pieces of art work, from totem poles to jewelry.

Each item he makes contains a legend, or is symbolic of an Indian family or tradition.

At Thunderbird Park Mr. Hunt has carved six totem poles, all over 40 feet high. Some of them have gone to Mexico, Argentina and England.

65-FOOTER

At the moment, he is working on a 65-foot replica of an ancient totem pole.

At his week-long exhibition, Mr. Hunt will include paintings, wood carvings and a selection of engraved silver pieces — bracelets, pins and earrings — a new medium for the Indian artist.

Survives Husband Nine Days

Mrs. Margaret A. Hickey, a Victoria resident for the past 20 years, died Saturday at 71, just nine days after the death of her husband, Jack.

Born in Kilkenny, Ireland, Mrs. Hickey lived in Vancouver for 19 years before coming to Victoria.

She is survived by her son, John, and daughter, Mrs. Betty Sawicki, both of Long Beach, Calif.; daughter, Mrs. Eileen James, Victoria; and 12 grandchildren.

Prayers will be offered in St. Patrick's Church, 2054 Haultain, at 7:30 p.m. Monday, and funeral services will be held at 9 a.m. Tuesday at the church.

Two Injured At Crossing

SQUAMISH (CP) — A Vancouver couple suffered minor injuries when their car was struck by a Pacific Great Eastern train at a level crossing near here.

Driver Emil Poitras, about 24, suffered a broken leg and face cuts. His companion, Patricia Nortcott, about 22, suffered cuts and bruises.

PATRICIA DINING
OF SIDNEY, B.C.
Welcome the Opening
of the
SIDNEY TRAVELODGE
and
Wish them Every Success
PATRICIA DINING
FEATURING
★ Business Men's Luncheons
★ European and Canadian Cuisine
★ Popular Prices
COFFEE SHOP HOURS:
7 a.m. to 11 p.m.
Mon. through Sat.
Sun., 8 a.m. to 9 p.m.
DINING ROOM HOURS:
11 a.m. to 10 p.m.
Mon. through Sat.
Sun., 11 a.m. to 9 p.m.
We are Noted for Our Courteous, Personal Service
Make a Reservation Soon — 475-3621

Top Shipyard Men

Two Victorians who came first and second in B.C. in province-wide pipe and steam fitter competitions are, left, Donald Gavin Reynolds, 23, 4048 Zinnia, and Robert Streeter, 23, 3903 Shelbourne. Both apprentices in final years at Yarrows Limited, Mr. Reynolds will compete in international competition in Indiana and receive $200 prize for provincial victory, while Mr. Streeter won a plaque and $50.

Vandalism Terms Suspended

Two men were placed on two-year suspended sentences in Sooke magistrate's court Saturday when they pleaded guilty to a charge of wilful damage.

The two, Norman E. Luft, 21, and William Haskins, 27, both of Vancouver, were charged after they ran a dump truck and a logging truck through the side of a machine shop owned by Butler Brothers logging, near Sooke.

Magistrate Eugene Murphy noted the two had made restitution of $1,270, in placing them on $500 bond to be of good behavior.

Union Suspends Garage Strike

VANCOUVER (CP) — The International Association of Machinists (CLC), Local 857, Friday suspended for two weeks strike action against 13 city automotive repair shops.

A spokesman said the union wants time to consider a new wage offer. He declined to discuss the offer's terms.

The union is seeking a 35-cent-an-hour increase in a two-year contract.

The spokesman said the strike committee would meet Monday night.

Campers Depart

Sixty-one members of the Four Winds Westward-Ho camp at Deer Harbour in the San Juan Islands, left Saturday after a four-day visit in Victoria.

The youngsters stayed at University School during their visit here. They presented Ald. Geoffred Edgelow with a gift for Mayor Wilson and toured the city.

Members attending the holiday camp are six to 16 years of age.

COMMON IN CANADA

The masked shrew and the white-footed mouse, unlike other animals, may be found in most parts of Canada.

BEST WISHES
TO
SIDNEY AIRPORT
TRAVELODGE
FROM THE
GENERAL CONTRACTOR
G. H. WHEATON LTD.
1217 WHARF ST., VICTORIA, B.C.

We Have
SHOPPED THE WORLD
To bring unique items and top quality apparel from far countries to the doorstep of the United States, the Canadian Duty-Free Centres have on display the largest selection of imports to be seen under one roof on the continent.
For the convenience of Canadian shoppers we now have a department where you may purchase many unusual items not readily available elsewhere.
Open Every Day 9 a.m. to 9 p.m.
(Sundays Included)
INTERNATIONAL
DUTY-FREE AND CANADIAN STORE
PORT OF SIDNEY, B.C.
Next door to International Patricia Dining

PRESENTING THE
SIDNEY AIRPORT
TRAVELODGE

STAY WITH
TRAVELODGE
2280 BEACON AVENUE — 475-1176 — 50 UNITS
Heated Swimming Pool in Secluded Inner Court - Individual Electric Heating - Television - Phones - and Simmons Beauty Rest Mattresses. Air Travel Cards, Diners' Club, American Express, Carte Blanche, Bankamericard and Travelogue Credit Cards accepted.
15 MINUTES TO VICTORIA — Connecting with the Vancouver, Swartz Bay and Anacortes and Sidney Ferries. Adjoining Victoria International Airport, 10 minutes to world-famous Butchart Gardens. Race Track and Golf Course nearby, 2-minute walk to ocean and famed Salmon Fishing. Wheelchair units.
The opening of the Sidney Airport Travelodge marks the 279th unit in the Travelodge network. Travelodges are conveniently located in or near many major cities in Canada and the United States. Assure yourself of more restful travel with Travelodge standards of comfort, cleanliness, close-in locations, television, telephones, ample parking facilities, credit cards and our famous courtesy. Let us mail you a brochure listing Travelodge locations, accommodations, etc. Cordially, the Travelodge Corporation, the Travelodge Centre, P.O. Box 308, El Cajon, California, 92022.
YOU ARE CORDIALLY INVITED TO VISIT VICTORIA'S NEWEST MOTEL
AND INSPECT OUR MODERN AND BEAUTIFUL ACCOMMODATIONS
MR. TOM BENNETT
YOUR TRAVELODGE HOST.

All-Sooke Day Grew from Picnic

By MIKE GADSBY

In 1928 several families of the Sooke area gathered at Sooke River Flats for a picnic. Over the years that picnic has blossomed into an event that will see 10,000 people visit the flats July 11.

That is the date of this year's 27th annual All-Sooke Day, the biggest logging sports event in British Columbia—and the oldest.

This year half-a-ton of spring salmon and half-a-ton of beef have been ordered for the giant barbecue.

The salmon is cooked in the traditional method of the Sooke Indians. Each fish is boned, spread open and cooked over long lines of fires for half an hour, then turned so the fat of the fish soaks through to form its own basting.

* * *

The meat-cooking barbecue is much longer and more elaborate in preparation.

The meat is cut into 20-pound chunks, wrapped in burlap sacking, soaked in the Sooke River, then placed in hot coals in a specially prepared pit and left to bake for 12 hours.

The day's events start at 12:30 p.m. with children's races, and the day will be officially opened at 2 p.m. by Esquimalt-Saanich MP George Chatterton.

* * *

Logging sports in front of the enlarged grandstads will start immediately after the official opening.

Logging events will include tree chopping, power and hand saw competitions, axe throwing, log birling and high-rigging.

Besides the logging events, there will be pony rides and midway rides for the children, a women's nail driving contest, games of chance and a baby contest.

The day's events will wind up with a gala dance at the Sooke Community Hall.

Admission will be $1 for adults and children under 16 will be admitted free.

Two world champion log birlers — Jubiel and Ardiel Wicheim, both Sooke residents —will be competing in the water sports.

More Island News Page 15

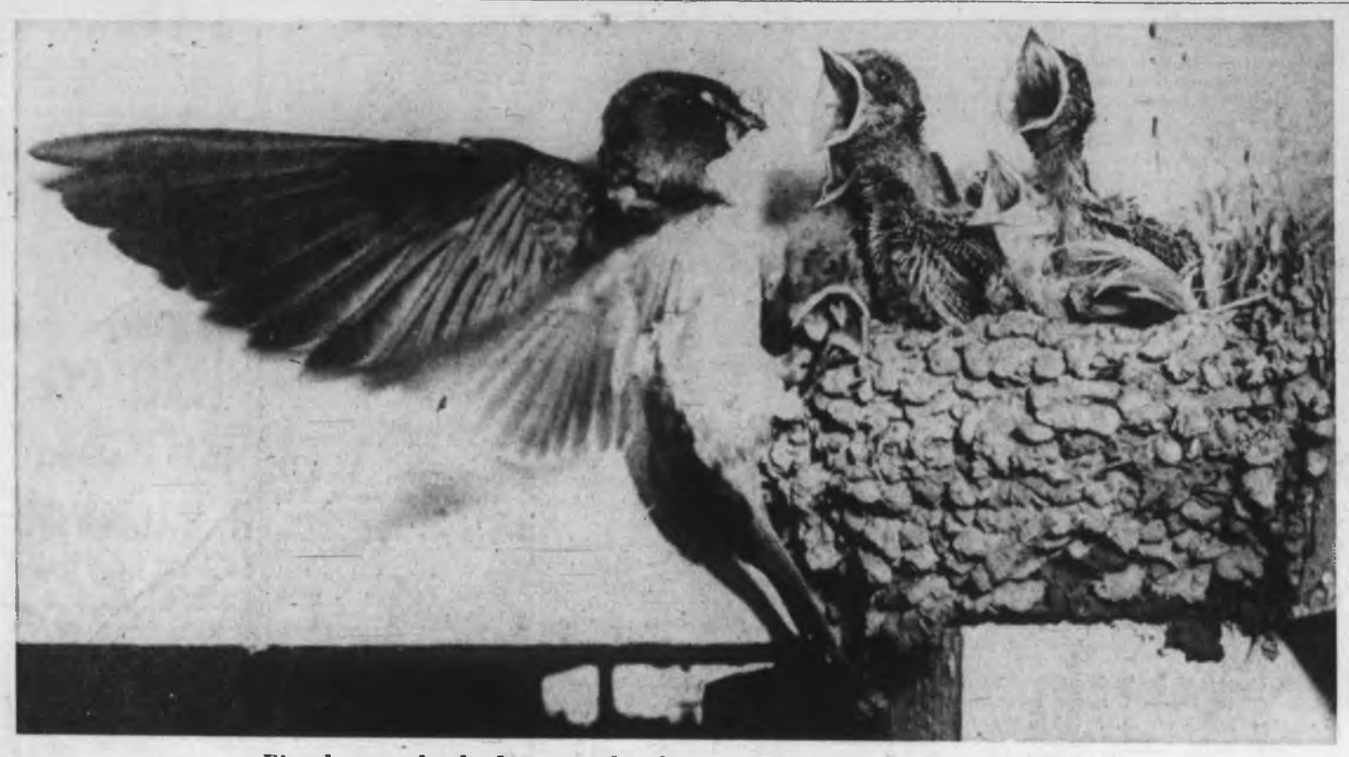

Five hungry beaks keep mother busy at Bittancourt's fly-in beanery.

* * * * * *

Cameraman Crashes Beanery for Birds

Story and pictures
By JIM RYAN

I crashed a segregated restaurant Saturday.

But it had nothing to do with the new Civil Rights Law in the United States.

This beanery was for the birds. Unwelcome customers are cats.

* * *

For 60 minutes I swayed precariously on a creaking, six-foot ladder — 275 pounds of photographer defying the laws of gravity.

The object of my attention? Five hungry, three-day-old barn swallows who looked like burnt-cork comics from the old showboat days of vaudeville.

For these tiny bundles of fluff with limitless capacity for putting on weight, feeding time seems to last from dawn to dusk.

* * *

Mother swallow was the short-order cook, ranging the neighborhood near Beacon Hill Park in search of goodies as I waited for her return every 10 minutes or so.

Mr. and Mrs. Stewart Bittancourt, 1327 May Street, are playing host to this feathered family, as they have been doing every year since 1962 when the first swallow built its nest under the eaves of their front porch.

* * *

To ensure the safety of his adopted brood, Mr. Bittancourt has devised a sly defence against cats. He has greased the supporting column leading to the nest to forestall any feline approach.

In the course of my bird-watching career — which goes back a decade and more photographically — I have never come across a more publicity-hungry set of subjects.

I'm sure the baby birds were more interested in having their pictures taken than having their stomachs filled. And mother swallow ignored the constant flash of light as she came and went with the groceries.

Mrs. Bittancourt told me she thinks the swallows are a good luck omen.

* * *

She may be right.

For once, I didn't fall off the ladder in pursuit of my prey.

With that sort of luck, I'm thinking seriously of taking off with the birds for Capistrano.

Or wherever else swallows go when they are big enough to fend for themselves.

—Jim Ryan

Bittancourt smears grease on column.

Motorist Fined $35

LAKE COWICHAN — Dennis Roy Brosseau of Caycuse was fined $35 after he pleaded guilty in police court to careless driving. He was involved in an accident June 20, near Lake Cowichan.

Enforcement Pledged

War on Accidents Declared in Albernis

PORT ALBERNI—A concentrated effort is to be made here to reduce the number of accidents, an RCMP officer said.

There were 22 reportable accidents during June, none of which involved pedestrians, but two people were injured, said Sgt. R. Harding of the RCMP detachment.

DRIVERS AT FAULT

He said there were 53 prosecutions compared with 36 in May and 28 in June of last year.

"A large portion of these charges arose directly from motor vehicle accidents in which drivers were found to be negligent," he said.

"In other words, most of the accidents recorded during the month were avoidable."

ENFORCEMENT

Strict traffic enforcement is promised during the summer.

Checks on traffic resulted in 49 slips being issued to drivers whose vehicles were found to have mechanical defects or which in some other way did not comply with the Motor Vehicle Act or regulations.

Many Entered

Swimmers Compete At Port

PORT ALBERNI — Swimmer's village was set up in Recreation Park Saturday as swimmers gathered for the sixth annual Vancouver swimming and diving championships.

The Alberni Valley Swim Club is sponsoring the two-day meet which started Saturday and ends Sunday.

DIVING FIRST

Diving competitions are scheduled to start this morning and the swimming finals at 1 p.m.

Jack Kelley of the Canadian Amateur Swim Association is chief referee of the sanctioned meet and Isabel McDonald, assistant.

Other officials are Rick Williamson and Gene Kimoto, clerks; Mino Julep, head timer; Ron Harcus, head judge; Mel Trevick, starter.

ISLAND, MAINLAND

Saturday, 66 events were started.

Entrants include Victoria's Olympians and YMCA; Vancouver CYO, Canadian Dolphins, Empire Pool Club, New Westminster, Courtenay and many local entries.

Strike Talks Still On

MacMillan, Bloedel and Powell River officials, representatives of office workers and the Labor Relations Board were still closeted in negotiations in Vancouver late Saturday.

Wages and salaries are reportedly settled but union security remains the outstanding contentious issue.

Friday, B.C. Federation of Labor representatives and representative of union locals affected by the strike situation met in Vancouver to discuss at length union strategy.

It is reported that organized labor is giving serious consideration to a one-day general strike throughout B.C.

This will probably be decided at an emergency convention expected to be held in Vancouver, July 10.

Cumberland

Recreational Dues To Be Paid Yearly

CUMBERLAND—Dues for the Cumberland Recreational Institute are to be paid in an annual lump sum of $12 rather than $1 a month, starting Sept. 1.

Institute directors took this step Friday, because they feel that the monthly payments system is not paying its way.

Only people with membership cards will be permitted to take part in activities.

The club has granted $100 toward the swimming program and tenders have been called for a new heating system which is expected to cost more than $1,000.

North Cowichan

Firemen to Compete

NORTH COWICHAN—This district's volunteer fire brigade will be host to 100 volunteer firemen and their families from all over Vancouver Island, July 25 and 26.

Organizer of the Vancouver Island Fire Fighters Association semi-annual convention and field day is Pat Clackson, North Cowichan fire chief and for many years secretary-treasurer of the organization.

It is expected that 15 of the 25 Island brigades will take part in the field day but, as hosts, the North Cowichan group will not participate in competitions.

Major events are coupling and uncoupling hose by four crews for the Allon Cup; hose playing and water target event, including replacement of a hypothetical burst length of hose for the Fire Marshal's Trophy, and a mystery competition to be arranged for four-man crews for the Silver Line Shield.

Juniors under 18 can compete in the hose coupling competition for the Duncan Iron Works Trophy; there's to be a hose rolling contest for firemen's wives, as well as a number of foot races and swimming faces for the children at the North Cowichan department's heated pool.

The convention opens with a dance, July 25 and ends with the banquet and awards presentation, July 26.

A camping area near the exhibition grounds will be available to visitors.

Reunions

NANAIMO — Two gatherings for former Prairie residents are planned for this month.

The Prairie People's picnic at Parksville is scheduled for July 19, and two days of festivities for Prairie people are planned in Nanaimo for July 25 and 26.

Cars Collide, No One Hurt

DUNCAN—No one was injured in a two-car collision at the intersection of Green Road and the Trans-Canada Highway. Police said drivers involved were Hazel E. Cairns of Chemainus, and George F. Foucher of Ladysmith.

The damage was estimated at $700.

—Klaus Muenter

Mrs. Oyen serves dinner to expectiing mother iguana at Duncan Zoo.

* * * * * *

B.C. Airman Dies in Crash

BONNYVILLE, Alta. (CP) — One RCAF airman was killed and two others received minor injuries Friday when their car overturned and burned on a road near Bonnyville, 118 miles northeast of Edmonton.

Killed was LAC Glen Murray Donald, 21, of Prince Rupert. Injured and released from hospital in Bonnyville were LAC Brian Dale Crawford, 20, of Edmonton and LAC Douglas Wiggins, 21, of Rimouski, Que.

Hospital Staff Going Fishing

St. Joseph's Hospital will hold its first annual salmon derby at Brentwood from 6 a.m. to 2 p.m. July 12.

The fishing trophy for the staff member catching the biggest salmon is now on display in the hospital coffee shop. Derby tickets are available there, too.

Duncan Couple Off Their Feed as Blessed Event Nears

By KLAUS MUENTER

DUNCAN—Mr. and Mrs. Jim Oyen, owners of the Duncan zoo, are a bit anxious these days because their female iguana is heavy with eggs.

Jim Oyen said his two iguanas recently mated and she should lay eggs soon.

Ordinarily good eaters, it now takes some coaxing to get her to eat anything at all.

While still at Glenora where the Duncan Zoo started six years ago, the Oyens got the two reptiles when they were only seven inches long.

Now the two iguanas have grown to four feet but they still have to grow another two feet to reach their full length.

Mr. Oyen said it will take about two months for the eggs to hatch. The two Duncan iguanas are hand-tamed and do not display any viciousness as they do when attacked in their native habitat Mexico and South American countries.

Mr. Oyen said they can inflict severe wounds with their sharp tails and long claws.

The Islander

Daily Colonist Magazine

VICTORIA, B.C.

SUNDAY, JULY 5, 1964

SPROAT LAKE, from the Alberni-Tofino Road—*Alice Kimoff*

HOW THE APPLE CAME TO THE OKANAGAN

by ERIC SISMEY—Page 3

FOOD MATCHES BEAUTY OF MEXICAN SCENE

by NORMA MacDONALD—Page 12

In Ancient England **Bert Binny** Felt

The Winds Of Change

Sunday, May 3, started out dull and rainy.

This seemed a bit inauspicious. It was the last day that my wife and I were spending at Hassocks in Sussex and we had it in mind to take a parting look around—like watchmen on the last patrol before dawn.

It is, however, a mistake to judge the day by the weather, particularly if, as in Britain, it can be so capricious. On this Sabbath in May it provided one of its most sparkling displays of inconstancy for, by high noon, the clouds had given way to blue sky and the rain had fled before a stiff capful of wind blowing gustily in from the sea.

Some one, we thought, had thrown a shilling on the water which, I understand, is a relatively inexpensive way of raising the wind and was quite frequently employed in the brave days of sail and clipper ships. In fact, one wonders why the Ancient Mariner never thought of it?

So we set forth along to the railway station and through the subway which alone connects the "up" (to London) and the "down" (to Brighton) platforms. As in Flanagan's nostalgic lyrics from "Underneath the Arches," you can "hear the trains rattling by above." But, believe you me, it's quite a rattle—almost deafening.

And so out of the station and along the "cinderpath" towards the South Downs.

The cinderpath runs parallel to the railway all the way from Hassocks Station to Clayton Hill where the road goes over the top of the Downs and the trains go underneath. As far back as I can remember the cinderpath was never composed of cinders though this is not to say that such was not the case farther back still. It is not impossible that the name could derive from the quantity of cinders which lit in people's eyes in the steam locomotive era. I don't know. It's like the 300-year-old grandfather clock in the lobby of the wondrous Red Lion Inn at Salisbury. It, too, has a story but nobody remembers it.

At the Clayton end of the cinderpath we crossed the London-Brighton highway and walked along a narrow road running westerly at the foot of the Downs. I believe this particular thoroughfare was called "New Lane," as if, for some occult reasons, the aim was to conceal the fact that it has probably been there since time immemorial. However, this type of mild dissimulation is by no means rare. There are, for instance, hundreds of "new" inns all over England and they are usually among the oldest to be found. But they were new one day. It just depends on your viewpoint.

* * *

THUS AND THUS we wandered on with the "blunt, bow-headed, whale-backed Downs" close at the left and the "wonderful Weald" stretching away to the right, a checkerboard of fields and woods, farmhouses and villages, laced with the grand, shiny roads of today but punctuated by the church spires raised in the mighty faith of yesterday.

The birds were singing, twittering and scolding everywhere. The skylark of Browning and Keats was indeed on the wing. Perhaps he was singing with "some secret understanding given of the hid purposes of Heaven?" Yet again, perhaps not? There were three of them. It was, after all, spring. It was almost certainly "the eternal triangle."

Flowers, too, were everywhere. There were primroses, violets, bluebells, cowslips, gorse, celandines, periwinkles and many others. A small girl was picking flowers assiduously at the roadside and we asked her the name of her particular variety. She didn't know. More than that, she probably didn't very much care. She knew where to find them and when. Names, after all, are for the benefit and edification of third parties. Good friends seldom need them.

WE STARTED TO CLIMB up Wolstonbury Hill which wears a neat apron of quite majestic beech trees then all decorated with the fresh, green leaves of a new year. The path we took—the wrong one as we later discovered—was a sea of slippery mud. Ascending steeply on this kind of insecure footing has its hazards and it took time. But up between the trees we went, out onto the open downland and so to the very crown of Wolstonbury Hill.

WOLSTONBURY HILL

Wolstonbury is 677 feet high. Hence, it does not occupy the eager attention of hardy and intrepid mountaineers.

Indeed, were ten Wolstonburys to be piled one on top of the other, not only would they look a bit peculiar but they wouldn't even equal the height of Mount Elkhorn in Strathcona Park. And Mount Elkhorn is no world-renowned pinnacle.

Right up on the dizzy height of Wolstonbury is a survey monument which is very modern but there is also a circular earthwork which is very old. It dates back two hundred or more years "before the Roman came to Rye"; perhaps to 500 B.C.

There are any number of such earthwork fortifications in Britain and they are architectural forerunners of the castles which came later. The general idea was to dig a ditch and pile the earth up inside it. This produced a ditch and a wall or a mound, nothing more nor less than the "motte and bailey" plan adopted in all Norman castles and the hundreds of others that followed them.

But the earthwork on Wolstonbury differs from the others in that the earth from the ditch was piled up outside it rather than inside. There may well have been excellent reasons for this departure from the orthodox but, whatever those reasons were, they show plainly and once more that Sussex people were rugged individualists even as far back as the early Age of Iron. Not everybody was original enough to build their fortifications inside out.

* * *

WOLSTONBURY, all 677 feet of it, is aptly enough described as "a great headland jutting out from the main body of the Downs." To the east are "Jack" and "Jill," the old post windmills above Clayton and, beyond them again, the massive solidity of Ditchling Beacon which carries the old coach road from London to the coast. Ditchling Beacon, whereon the signal fire blazed at the approach of the Spanish Armada and on many other touchy occasions as well, is 813 feet high and thus effectively shuts out the view farther to the east.

To the west is Newtimber Hill which is just 13 feet lower than Wolstonbury; Truleigh Hill with its line of pylons marching steely across it; Cissbury Ring, the largest hill fort on the South Downs—and right way out; and, in the distance, Chanctonbury Ring. Mementoes of his Satanic Majesty, who struggled so long and arduously and, for quite some time, successfully, to retain the respect of the Sussex folk are still to be noted hereabouts. It ultimately took no fewer than four saints to dislodge him, Dunstan, Lewinna, Richard de la Wyche and Wilfrid. The Devil's Dyke lies west of Newtimber Hill and the ring of lovely beech trees atop Chanctonbury is closely associated with him.

Walk around Chanctonbury Ring seven times saying the Lord's Prayer backwards and Old Nick will come out from among the trees and reward you with a bowl of hot soup. Alternatively, walk backwards and repeat all those Paternosters forward. The result will be the same: Soupe de Jour au Diable—with personal attention from the management!

HOWEVER it was the view north from Wolstonbury that was the most rewarding and, also, the most illuminating.

Here I could see change; change from the last time I was in England 34 years ago; probably the changes rather darkly prophesied to me before we left for England in March.

Stretched out in a line parallel to the Downs and like beads on a thread, are the villages of Albourne Street, Hurstpierpoint, Hassocks, Keymer and Ditchling. Albourne is to the west and Ditchling to the east and they are strung together by about four miles of fairly straight road. Time was when these villages were all very distinct entities and all clung tenaciously to the sides of the road.

But not now! Nowadays they are reaching out and joining hands; "marrying up," as a

Continued on Page 11

Apple Culture in the Northwest Began with the Hudson's Bay Company Planting in 1826

FROM A BANQUET IN LONDON CAME THE SEEDS

One of the delights of Okanagan is the unfolding fruit blossoms of spring. From the top of Munson's Mountain — a low hill thrusting its head above Penticton orchards—a magnificent view is spread above the pale pink carpet of apple trees in flower. North and west blue Okanagan Lake mirrors the sky and to the south, beyond the city, cuddled between the hills, Skaha Lake sparkles in the sun.

When I make my annual pilgrimage to the mountain I always recall the words of S. C. Ells, civil engineer, artist and author of **Northland Trails.**

"When eager spring with dainty steps
comes tripping through the land.
"Shy blossoms peep from sheltered nooks,
touched by her magic hand
"Sweet notes of silvery music from a
thousand tinkling rills
"Blend with the song of rushing streams
from dim blue-tinted hills."

The first reference to fruit-growing in the northwest appears in Bancroft's history. In Volume XXVIII we find:

"The first fruit trees grown on the Columbia sprang from the seeds of an apple, eaten at a London dinner party, given to Captain Aemilius Simpson on his departure to the northwest coast.

"One of the ladies, more in jest than in earnest, dropped the seeds from an apple, brought in with the dessert, into Captain Simpson's pocket telling him to plant them when he arrived at his Pacific wilderness.

"Captain Simpson—later commander of Hudson's Bay Company schooner Cadboro until relieved by Captain J. L. Sinclair in 1831—forgot the incident until, dining at Fort Vancouver, wearing the same waistcoat he had not worn since the London party, found the seeds playfully put there by his lady friend. Taking them from his pocket he gave them to Bruce, the gardener, who carefully planted them."

An original tree still survives and the site is marked by a bronze plaque which reads: "The apple culture of the Pacific Northwest began at Fort Vancouver in 1826. This is the oldest tree in the territory."

Ancient Winesap

Not long ago this writer, learning that several century-old apple trees, planted by Hiram F. Smith, better known as Okanogan Smith, still survived at Oroville, just south of the International Border, drove down from Penticton with notebook and camera. Inquiry revealed that eleven of the original trees, planted in 1857, were still growing—patriarchs among younger trees—on the D. A. Thorndike ranch.

One of the trees, the largest, measured 109 inches in girth, or to put it another way, 3½ feet in diameter. Another tree, a Winesap, planted in 1857, yielded over a hundred boxes of quality fruit in 1963.

From time to time dead or diseased branches have been pruned away and a number of Oroville service clubs have gavels fashioned from the wood of Okanogan Smith's 107-year-old trees.

Hiram F. Smith, pioneer Okanogan orchardist, is known to have left a good position with the New York Tribune to join the California gold rush in 1849.

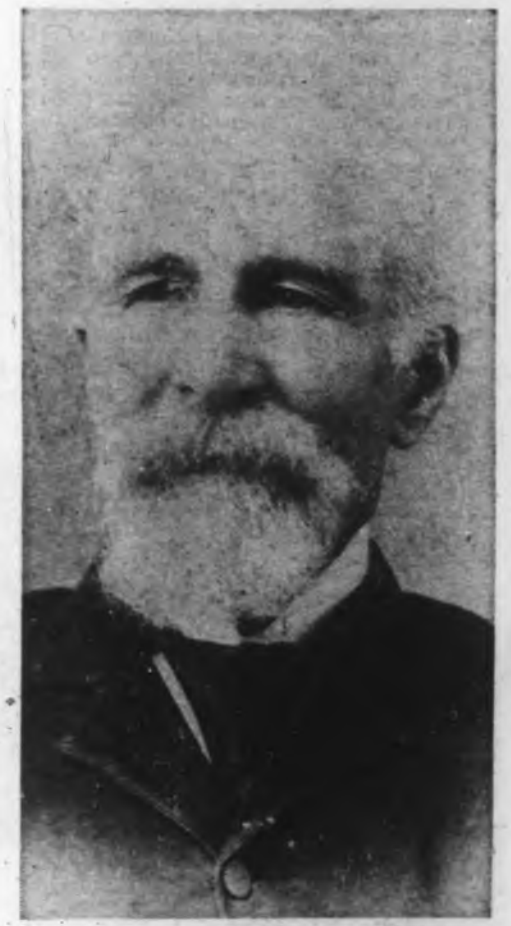

HIRAM F. "OKANOGAN" SMITH
. . . from an old print.

Guy Waring of Loomis, Washington, refers to Smith in his book **My Pioneer Past**, as one of the most picturesque and important men in Okanogan County. On the Canadian side he was equally well known and respected. There were, until a few years ago, old-timers around Osoyoos and Keremeos who remembered him, among them the late Theodore (Babe) Kruger who recalled that Okanogan Smith often visited his father's Osoyoos store where he heard him foretell that the valley on both sides of the line would be one big orchard one day.

Okanogan Smith came into the valley in 1856 after securing a contract to carry mail from Fort Hope, B.C., to Marcus, U.S.A. On cross country trips Smith was enchanted by the mild winters, sunny, warm summers and the beauty of Osoyoos Lake. Here he decided to make his home.

Packers' Burden

During the winter 1856-57, Smith bought fruit trees and vines, reputedly 1,200 in bundles of 40 trees, which were back-packed on snowshoes over an ancient Indian track. The trees were planted in the early spring on 24 acres along the east shore of Osoyoos Lake almost at the Canadian border. Here they did well and it is noteworthy that the land he farmed still produces some of the finest apples in the United States.

In 1860 Okanogan Smith joined the stampede to the placer diggings at Rock Creek, B.C., where he established a trading post, engaged in mining and is credited with originating the "rock bottom" sluice box, a great aid in the recovery of fine gold. After the gold strike declined Smith returned to Osoyoos Lake in 1861 and soon after settling on his ranch again married the daughter of Chief Manuel of the Colville tribe. The ranch was their home for 31 years and today great-great-grandchildren live but a few miles from the old homestead.

Always interested and active in regional affairs Hiram Smith was elected Democratic candidate to the second state legislature in the winter 1891-92. He was re-elected to the third legislature, defeating Charles E. Laughton, a former governor. Smith died before the third session was ended and was buried at Olympia.

In Okanagan, B.C., the first fruit trees were planted by Father Charles Pandosy, O.M.I. **(Islander, Feb. 18, 1962)** at Okanagan Mission in 1860 or 1861.

Later when St. Ann's Church was built in Kelowna and the Mission lands subdivided the original trees were lost.

And now, nearly 140 years since an apple seed sprouted at Fort Vancouver "Eager Spring" may pause in her northward flight at Wenatchee while an Apple Blossom Queen is crowned and her reign ushered in by colorful floats and bands and prancing majorettes.

She may pause again at Penticton, where on Blossom Day the stores are blossom decorated, her Main Street a mall, and emissaries in prairie towns distribute fruit tree blooms.

How many, I wander, in the festive crowds, watching the pageantry, have ever heard of the men who started it all—Captain Aemilius Simpson of the Hudson's Bay Company and Okanogan Smith?

NOTE: The American spelling is Okanogan," but in B.C. it is "Okanagan."

by

ERIC SISMEY

The Indian Chief's Strategy Saved His People

Locha was chief of the Comiaken tribe of the Halkomelem nation, who were coast Salish people. The Halkomelem nation occupied areas south of Comox — the east side of Vancouver Island, down to the territory occupied by the Sanetch. Halkomelem is what we now call Cowichan.

Locha's Little Son Cowichan's Hero

ROY D. BARKER

Illustrated by the Author

The site of the Comiaken village is probably easiest of all the old Cowichan villages to spot, for it is marked by a rather famous church—the stone church overlooking the water just north of Cowichan Bay. Father Peter Rondeault paid for its construction with the proceeds of butter donated by the surrounding farmers. Hence it was nicknamed the "Butter Church." That roughly, is the site of Locha's Comiaken village. Locha was there long before the church and farmers, of course.

Locha, by Salishan standards, was a peaceful man. Not at all like his contemporary, Tzouhalem, who was also a Cowichan chief. But then, as always, even the peaceful men had to sometimes go to war. The Haida of Queen Charlotte Islands, the Stekins of Alaska, even the Nuchultaws from Quadra Island and who were Salish themselves used periodically to raid the Salish villages to the south. It seemed they needed only a small excuse to sail south in their magnificent canoes and prey on these people. Sometimes their motive was some slight, real or imagined, that was so far back in the past as to be all but forgotten. The lust for blood and revenge was ever present.

These pirate-warriors could, with three deft strokes of their stone, bone, or occasionally even jade knives, swiftly decapitate a man. This was their way, for heads to the Indians of the west coast were as scalps to their plainsman brothers. They were trophies of war—to be stuck up on poles in front of the warrior's lodge. The women and children did not, however, meet with this same fate. They, instead, were taken as slaves.

One can imagine that it was not with the utmost happiness that Locha received the news that the Stekins were coming to raid his village. At the same time he must have felt lucky to be so forewarned—for, in the case of Locha, forewarned was indeed to be forearmed.

The reader might wonder just how the news would come to Locha before the actual raid. The answer is simply that the Indians on this coast had what the early white settlers referred to as "coast telegraph." The way this worked was not at all like its African counterpart, "jungle telegraph." Whereas jungle telegraph was a message deliberately sent by code on a drum, coast telegraph just happened in an unplanned way, by word of mouth. A trader in a village would give a higher price than usual for some fur or other commodity and before he'd gone many miles further he would find that the news had gone before him. Indians would go fishing toward the extreme northern or southern boundary of their fishing grounds, meet others from more northern tribes and pass on the news. These in turn, would go home to their village and tell it. Later one of the men from this village might go fishing further to the north and gossip with still more northern tribesmen—and so on.

As soon as Locha received the distressing news he lost no time in calling a council meeting to discuss what might be a way to defeat this impending attack.

There were no doubt many and varied suggestions as to how this could be accomplished. Some of the more courageous (if unimaginative) of the say-ahms, as the lesser chiefs were called, might suggest meeting the enemy head on in hand-to-hand battle. But that would be voted down since these northern tribes always attacked with a force that was overwhelming in numbers. If they couldn't make up such odds from their own village they would enlist the help of a second or perhaps even a third. But of all the suggestions that may have come in at that meeting it was Locha himself who came up with the best.

His plan was so cunningly simple that it immediately appealed to all at the council and it was unanimously approved. With more confidence in their hearts than they'd had when they came, each say-ahm left the meeting to begin organizing his own personal part in the coming battle. As for Locha himself, he sought out the services of, of all people, his own twelve-year-old son. And that lad, with much grumbling, as would be the case of any twelve-year-old boy confronted with such a degrading task, under Locha's guidance was properly bedecked for the part—that of a comely young village maiden!

Now if the heads that ran the village of Comiaken were correct in their calculations,

Continued on Page 5

In the flat-bottomed canoe sat the son of Locha—waiting for the maranding warriors from the north.

ple

people.
n to the

on

D

art in the
he sought
his own
ith much
y twelve-
legrading
perly be-
ly young

illage of
ulations,

n Page 5

Man and Boy, Lieut. George Grivel was Navy

Top Marksman Quits Service

By JIM BRAHAN

The top rifle shot of the Pacific Command has gone on retirement leave from the Royal Canadian Navy after completing 34 years of service.

Lieutenant George Grivel, 2815 Irma Street, who joined the navy as a boy seaman in June of 1930, has for the past 15 years led the navy teams of sharpshooters in this area through many a rugged shooting match on the ranges at the provincial and dominion rifle competitions.

He realized the ambition of every marksman in the nations of the British Commonwealth in 1961 when as a member of the 18-man Canadian Bisley team his skill was tested against 900 sharpshooters from around the globe at the 101st annual meet of the British National Rifle Association held on Bisley's world-famous range.

To win a spot on Canada's representative team a rifleman must place in the top 50 of the "Bisley Aggregate" during the meet of the Dominion of Canada Rifle Association held annually at Ottawa. From this 50 the Bisley team of 18 is selected.

By placing 12th in the "Bisley Agg" Lieutenant Grivel became the first naval marksman from the Pacific Command to win a place.

Since he acted on the advice of a friend and entered into the exacting sport of competitive shooting more than 17 years ago he has taken part in more than 85 rifle meets. He has consistently represented the RCN and the British Columbia Rifle Association since 1953 at the annual meets held on the Connaught range at Ottawa by the Dominion of Canada Rifle Association.

His winning of the DCRA's Macdougall trophy in 1962 attests to Lieut. Grivel's ability to place a .303 calibre bullet into a bull's eye. Shooting from the 200 and 500-yard range his scores were 100-100. Perfect!

Although he has retired from active service with the navy he has no plans to hang up his rifle. This he aptly demonstrated recently when he captained a six-man team of navy snipers through to winning the Gordon Trophy during a rifle meet held at Heals' range in Saanich. During this particular meet he emerged the high man of the day with a score of 145 out of a possible 150.

LOCHA'S LITTLE SON COWICHAN'S HERO

Continued from Page 4

there was just one way the Stekin raiders were likely to act. They would pull ashore their canoes and conceal them in the brush. This they would do rather than paddle them up in front of the village in plain view. And it was unlikely they would go through the forest and attack the village from the woods behind for they wouldn't know this part of the country too well. There was only one logical way for them to come. They would have to march along the riverside trail to the village.

Just off this trail, half pulled up and out of the water, Locha placed a small, flat bottomed dugout. As they had a different kind of basket for every occasion the Indians also had a canoe for every occasion, for they, too, were actually tools. They would have canoes especially shaped and decorated for shooting rapids, the ascent of shallow water, for rough weather. This one was a shallow draft woman's canoe for the purpose of foraging for roots and berries, digging clams and so on. In this craft sat the daintily attired son of Locha, wrapped in a fine maiden's blanket. His part in the scheme of things was, for the moment at any rate, to just sit. He was supposed to—and did—look like a young maiden waiting for her mother to come back to the dugout with a load of roots and berries. There the "maiden" sat, head down, obviously thinking maiden thoughts. About who was the handsomest young warrior in the village, for instance.

Sure enough, before long, the son of Chief Locha saw from the corner of his eye, the approach of the expected warriors. His first impulse was, no doubt, to flee, jump from the canoe and run for all he was worth. But this he did not do. For he knew that the salvation of his people depended solely on himself and how he conducted himself in the next frightening moments.

He watched the raiding party approach stealthily through the woods beside the trail rather than boldly along it. Still he did not give way to impulse and run. He held his ground like a true warrior. He saw the war chief abruptly come to a startled stop when he first spotted the "maiden," heard the whispering. Still the boy sat. His heart must have surely been pounding. He saw the relaxing of tension come over the leader when the man thought he and his party were undetected, saw him signal two men to sneak forward and grab the maiden—and still he sat.

Then, just at the right time, the boy sprang from the canoe, headed with the speed of a bounding deer into the forest, leaving the Stekins with nothing but an empty blanket.

Needless to say, they gave chase. It didn't really matter much to them now whether they killed or captured the fleet-footed maiden, just so long as they stopped her from alarming the village. Perhaps they discharged arrows in her wake. If they did they merely thunked harmlessly into trees along her route. Perhaps they hurled lances. All of which must have fallen short. Likely they could only brandish knives and war clubs as they ran, for those were the favorite weapons of the west coast Indians when going on a raid. At any rate it was obvious to them that the only way to stop her was to run her down.

They kept after her and finally they could see they were gaining. Then, they thought, the maiden made the mistake that would cost her her life! She ran into a place that had cliffs on three sides. Now, the Stekins could see, she was trapped! They ran in after her.

But what looked like a trap for one—turned out to be a trap for many. Before the amazed eyes of the Stekin warriors the maiden was quickly hauled to the top of the cliff by warriors who had lowered a strong cedar bark rope. So now it was they, they quickly realized, who had made the mistake of their lives.

Stalwart Comiaken warriors quickly made the fourth wall of the trap the Stekins had unwittingly blundered into. Shooting arrows into their midst was, for the Comiakens, a little like shooting fish in a rain barrel. Some tried to escape by climbing the cliff wall. If they were successful in reaching the top they were dealt with by the men stationed there. Finally, seeing his ranks seriously depleted, the Stekin war chief called for a truce.

Locha offered the marauders a choice. Immediate death or slavery for life. The latter was unanimously accepted.

It was a brutal punishment but those were hard and brutal times.

IT TOOK MONTHS OF HARD WORK

DEATH

After midnight, while the city sleeps, a spectral co-worker with taxi drivers, night watchmen, janitors and policemen is Death.

Unseen boss of the graveyard shift, he can be here, there and everywhere.

He grips the knife in the skid road brawl, veers the wheel of the homeward driving merrymaker and counts out the sleeping pills at the bedside of the despondent.

CECIL CLARK

feature

Illustrated by Joan M. Smith

He was busy as usual in Vancouver, between 2 and 3 o'clock in the morning of Sept. 2, 1959. After his unseen presence had rustled through a hospital ward, and maybe seconds later surveyed the still spinning wheels of a car wreck on Kingsway, suddenly he recollected an appointment with "Ole" Alto down at the Johnston Storage warehouse under the south end of the Cambie Street Bridge.

Though to the truckers he was always "Ole," he had really been christened Vaino; but that was 69 years ago back in Finland, in an old-fashioned, steep-roofed, knotty pine church in a picture book setting of birch-fringed lakes.

A simple, bespectacled man with a slight stoop in his shoulders, Ole had been twelve years a company watchman, working from 1 a.m. to 6 a.m., never late, never missing a day.

His "office" as he called it, with a deep-throated chuckle, was the driver's check-in room where after every round of clock punching he would stop for a smoke, or a cup of coffee from his thermos.

In the morning when the yard foreman appeared, Ole would hang up his leather-bound clock, pick up his lunch bucket, and with a jocular "She's all yours now," head for his home in Burnaby. By which time his buxom wife Milja would be up, and his Alsatian dog Happy ready to greet him with a prancing welcome. But this particular morning Ole wouldn't be going home to Burnaby.

Anonymous Call

A PROWLER CAR had been first on the scene, result of an anonymous phone call received at the police Central Complaint Bureau at 2:47 a.m. It was a man's voice who remarked, "There's a watchman injured at the Johnston Storage under the Cambie Bridge," and hung up.

A quick radio call to the nearest police cruiser brought it to the entrance gate in a minute or so. Then there was only slight delay in getting the ten-foot-high gate opened. But when the police entered the check room two things were apparent. The safe had been blown and the watchman was dead on the floor!

Soon after that Det. Sgt. Bill Porteous and Detectives Bill Hendy and Sylvan Armeneau arrived and by the time they had finished with their pictures, measurements and questions they had these facts:

The old watchman's hands had been tied behind him, and he had been gagged with a towel, knotted at the back. When he vomited, after some sort of convulsion, the gag had been pulled out of his mouth so now it rested under his chin.

His clothing was undisturbed. The wallet in his back pocket was intact. His cap was on the floor beside him along with his dentures and his broken eye-glasses. On the floor was another cap, a cheap linen "Ivy League" type, with a checkered pattern.

The main door of the safe had been blown

open with nitro and a detonator, but the inner door had jammed, so the contents were intact.

Footprints

AS OFTEN HAPPENS the explosion had covered the floor with a layer of fine fire clay from the fire walls, and some excellent footprints led outside to the fence.

From among scattered debris on the floor, the detectives picked up strips of transparent plastic tape, a bar of soap, an unused detonator, a flashlight case and a couple of flashlight batteries, a 10-pound hammer and a 32-inch wrecking bar with one claw missing. Last, but not least, and slightly out of keeping with the scene, was a woman's nylon stocking, probably used as a mask.

The watchman's clock was on the table, still running, the last recorded punch 1:26 a.m. Last man who had seen Alto alive was the yard foreman who spoke to him when he left the premises at 20 minutes to one.

The scene having yielded every scrap of information, Oles' body went to the morgue and Porteous and his crew went back to the office.

There they learned that the man who phoned had first dialed information to get the police department number, which was the cue for an alert supervisor to trace the call to a public phone booth in a Safeway parking lot at First and Commercial.

Next morning the medical report said that though Vaino Alto had received slight blows on each side of the head, death was due to asphyxiation by "aspiration of stomach contents." A few hours after that the hammer and wrecking bar were connected up with a three-year-old burglary at a CPR shed in New Westminster, the culprits unknown.

Single Hair

On the heels of this came word from the police laboratory that the Ivy League cap offered no further clue, but a single human hair had been discovered on the nylon stocking.

Adding his quota of information from examination of the pictures of the footprints, veteran Detective-Inspector Percy Easler said the right heel of one of the safeblower's shoes consistently showed a dime-sized circular mark. "Most likely a thumb tack," he said.

Theorizing on the sequence of events, Porteous had it figured that, after blowing the safe, the thieves noticed the watchman was seriously ill, so loosened the gag and hurriedly left. Later one of them phoned the police, and, by the lapse of time, probably after some argument.

For the next few days, while nothing further transpired, Superintendent Ben Jelley of the Detective Division kept closely in touch with Inspector Archie Plummer, responsible at the time for the Robbery, Burglary and Homicide details.

To help out in the important Alto case, Plummer assigned a fourth man, Detective V. Robinson, from Burglary.

It was a week after the death of the night watchman that a man from another detail, Detective J. Forrest, came across a bundle of clothing in a ditch near Trout Lake, a small city park just east of Commercial Drive. The bundle contained a suede jacket, a pair of suntan pants, a T-shirt, a pair of socks and a pair of socks and a pair of brown shoes with rubber soles. The Crime Lab reported the cord around the bundle matched the cord around the watchman's wrists, and Percy Easler effectively matched up the shoes with a pair of footprints at the murder scene. The clincher was a thumb tack imbedded in the heel of the right shoe. The left shoe was distinguished by a rubber patch on the left side of the upper. On both shoes were small spots of paint.

Lab Work

THE CLOTHING got analyst Edwin Fennel's careful attention in the lab and after analysis of the dust shaken from the pockets and cuffs of the pants, he pronounced most of the material as being granules from Duroid-type shingles. In fact his professional zeal took him even further. Working the clock around, and after innumerable tests, he narrowed the search to the product of a specific manufacturer, and even down to one particular brand of that manufacturer's shingles!

Which, though a commendable bit of analytical wizardy, still didn't change the fact that there were an awful lot of these shingles in use.

However, when Fennel was through with the clothing, Bill Porteous still had plans for them. He took the coat and pants to a veteran tailor and cutter of his acquaintance and got the opinion as to the height, weight and probable age of the person who had last worn them, after which he ran over the police roster and picked out PC William H. Eades for a modelling job. Dressed in the clothes, and wearing the Ivy League cap, Eades was photographed in color.

As detectives, armed with the photos, were about to tackle the monotonous task of checking every roofing firm in town they got one additional bit of encouragement that they were on the right track. Someone on the squad had come up with the bright idea that the patch on the left sole indicated a style followed by a

TO SOLVE THE CASE OF A WATCHMAN

right-handed shingler, who sat on his left foot while working, thus wearing a hole in the upper!

Recognition

HOWEVER it wasn't until after two solid weeks of unproductive inquiries that suddenly one morning a roofer was found who recognized the clothing! He said they were similar to those worn by a man called Storey, whom he had employed for a short time a few months back. Casting about from this particular base, a detective found two men and a boy who recognized the cap as having been worn by Storey.

In the meantime someone in the bureau had come up with the idea that if the clothing had been found near the lake, what about the lake itself? As in any large police department, there's a lot of untapped talent, so from among the skin-diving enthusiasts, Corporal LeFave and PC Eaton searched the lake bottom and came up with a man's car coat.

Four hundred and fifty constables and 91 detectives gave the coat the once over until, in the mind of one man it rang a bell. He was Police Constable Davis who recognized the garment as having been worn by a character called Chadwick Campbell!

It was time apparently for Mr. Stoney and Mr. Campbell, both in their late twenties or early thirties, to become the subject of quiet study, though there was no evidence so far that they knew each other.

As part of the scrutiny, a day or two later Storey's car was given a routine check by a traffic man, who reported the driver at the time to be 31-year-old George Bernard Shaw.

Not long after that, Campbell and a companion were noticed to cross the border and it was perhaps more than mere coincidence that they were picked up by the Bellingham police, charged with possession of explosives. As they started their 90-day sentence, Vancouver detectives were checking over their effects in the Bellingham office.

Address Book

THE DETONATORS found in possession of the pair were identical with those found at the Johnstone Storage job, and perhaps more interesting was Campbell's notebook, with some addresses in it, two of which had been scratched out.

Borrowing it for a day, a little skilful chemistry in the Vancouver police lab revealed what had been obliterated; they were the addresses of Storey and George Bernard Shaw.

No doubt now in the minds of Inspector Plummer and Detective-Sergeant Porteous that the door had been opened just a crack to reveal a vague but interesting link with the crime that cost the life of Ole Alto. But how to push the door wide open?

It was perhaps with the knowledge that Campbell was a boastful and talkative type, that they came up with an idea.

It meant adding an actor to the cast, so they chose Police Constable John McCluskey, a young red-haired Scot, three years on the force. One afternoon as he readied himself to go on shift McCluskey was suddenly told to report to Homicide "immediately."

Closeted in Plummer's office, it didn't take long for McCluskey to realize that there would be no pavement pounding for him that afternoon. In fact, by the time Porteous and Plummer got through talking he found he was headed for a job of method acting in the real Stanislavsky tradition!

First step in the job was easy: he was to take two or three days off, loaf around home and grow some whiskers!

WHEN HE REPORTED back with a three-days' growth on his face, he was dressed in some well-worn work pants, old shoes, an open shirt and a black leather windbreaker. Then

he was driven down to Bellingham where, with the co-operation of the police chief, he was booked for car theft, and ushered into Campbell's cell.

As conversation between the two developed, the red-haired newcomer volunteered the information he had been a seaman in a British freighter loading lumber at Bellingham and had jumped the ship. Trying to make his way to Seattle, he "heisted" a car and here he was!

In stray sidelights on his past he offered the information that he'd been in and out of prison in Glasgow, adding the slight embellishment that he had a wife in Scotland and another in England!

In return, in a day or two, the young Vancouver policeman was getting more than a hint that Campbell had been in on the Johnston Storage job "where a watchman had died." As Campbell grew more confiding (and interesting) McCluskey made brief reports. He did this when once or twice he was taken out of his cell "for questioning by the U.S. Immigration." On these occasions he made hurried use of a tape recorder, for the benefit later of Plummer and Porteous.

McCluskey was to be locked up for four days, when the car theft charge would be "dropped." However, when he was released and made his report, he urged that as he seemed to be on verge of some real revelations it would be as well to toss him back in.

Which is why the next morning the rough-looking McCluskey reappeared at Bellingham police headquarters, intimating that before he left town he would like to give his pal Campbell a chocolate bar.

IT WAS A KING-SIZED SLAB that he handed through the bars to Campbell, but suddenly the accompanying jailer seemed to be seized with a conscientious turn of mind.

"Here, just a minute!" he growled. "Let me see that." Taking hold of the chocolate he slipped off the wrapper, and, lo and behold, there was half a hacksaw blade under the paper!

"OK," said the indignant jailer, leading McCluskey away. "You're being booked for this."

A few minutes later McCluskey was again sharing cell space with Campbell.

By the end of eight days, McCluskey had the whole story of the safe-blowing and the death of Aino Alto, a tale that implicated both Storey and Shaw.

Meantime, with their usual persistence, detectives finally ran down the source of the detonators.

Campbell, using the name of C. W. Martin, had bought them from a North Vancouver hardware dealer.

If the police department could produce skin-divers at a minute's notice, now it produced Police Constable Thorpe who doubled as a handwriting expert. He identified Campbell's writing on the receipt signed at the powder magazine.

Meantime the hard-working Homicide detail hadn't been overlooking Lloyd Storey, and one afternoon, Detective Sergeant William H. "Bill" Morphett visited him at his home to have a little chat. Producing the color photographs of the "cop in safe blower's clothing" Storey admitted the garments vaguely reminded him of some he had once owned, but apparently in a sudden fit of orderliness he had cleaned out his basement about six weeks ago, and the clothes had been thrown out. He thought that the shoes with the shingler's patch might have been his, but they, too, had gone out in the garbage.

House Search

MORPHETT PROCEEDED to search the house, and came away with a couple of cans of paint. Next day he turned up a tradesman who had worked for a few days in Storey's, who identified the clothing as having been worn by Storey three days before the safe-blowing.

As Inspector Plummer saw the jig-saw pieces slowly and steadily fitting into place, came now a further bit of information from the lab. Spectragraphic examination of the paint spots on the shingler's shoes proved the paint identical with that in one of the cans taken from Storey's house.

It was now apparently time for the final act, and that afternoon the Bellingham police took Campbell to the border, where Detective-Sergeant Charlie Campbell, along with Detectives Hendy and Armeneau were the reception committee.

Just about the time he was stepping into their waiting police car, Lloyd Storey was

Continued on Page 15

HERE ARE A FEW TIPS FOR THE

CHARCOAL CHEF

Out on the patio when the sun is setting, shadows fall and the vesper sparrow sings his goodnight song. Home-seeking gulls are on the wing and distant hills are gentled to purple. Now is the perfect time for a meal outside.

Cook in and eat out, or cook your meal outside . . . food just tastes better when eaten out of doors on a lovely summer evening. Even the confirmed indoor type will admit that summer is no time to confine meals to the dining room.

The word "barbecue" originally designated a rack or frame built over a pit upon which a whole ox or sheep was roasted; or it meant a large outdoor feast at which roasted meat was served. Today when we speak of barbecuing we usually mean charcoal grilling, a very old and very excellent way of cooking meat. Call it what you will . . . cooking and eating outside satisfies a deep-seated tribal instinct. Although we no longer wear a leopard skin and carry a club, the urge to cook over a real, live fire comes to the surface every so often in most of us. With the tensions of everyday living we feel a need to escape from conformity.

There is an endless variety of meat cuts suitable for all the different kinds of outdoor cooking . . . wieners on a stick toasted in minutes over a camp fire; 20-pound chunks of beef cooked 12 hours in a covered pit; spareribs and chicken slow-cooked on a turning spit; fully cooked ham or cooked corned beef glazed over white hot coals; and steak, chops and kabobs done to a turn on a portable or built-in grill.

Besides these there are skillet, kettle and casserole combinations that take on extra savor when cooked over a glowing fire outdoors.

"Make mine hamburger!" chorus the children. You can hardly go wrong with this popular meat for children, or adults . . . provided your hamburgers are moist on the inside, evenly browned outside and have a flavor that says "let's have another one."

Everybody likes a story with a surprise ending and everybody likes a hamburger with a surprise middle. Beneath its well-browned exterior, a hamburger may conceal a spoonful of tangy onion, relish or catsup or chopped mushrooms, neatly hidden from view but ready to provide an unexpected and highly pleasant flavor variation.

The first rule about any flavor, of course, is to make the most of it. That's why monosodium glutamate belongs with the salt and pepper among hamburger seasonings. Whether you

MURIEL WILSON'S THOUGHT for FOOD

make them plain or fancy, these white crystals, sprinkled on the meat before cooking, permits juicy flavors to develop to their best. Monosodium glutamate (trade name Ac'cent) is a natural element of many foods, it has no flavor of its own but it does accentuate the flavors the food already possesses. If you have any doubt about its magic just make two hamburger patties . . . make one with Ac'cent and one without . . . then taste.

Well then, to make our surprise **TREASURE BURGERS**, divide one pound of ground meat into 8 instead of 4 patties. Select the filling you prefer . . . it may be anything from chopped stuffed olives to a slice of sharp cheese, placed on 4 of the patties. Cover with the remaining 4 patties and press the edges together and broil. It is best to mix your seasonings with the meat before shaping.

For a party group, line up bowls of assorted fillings, have the patties made up ready, then let the guests place their orders. As it only takes a few minutes to cook a hamburger, this system is practical.

Indoors or outdors, foil roasted corn makes a fine accompaniment to hamburgers. Season and butter it before wrapping.

Cookout tip . . . handy and decorative salters are wonderful for at-hand seasoning. And what about a shaker of colorful seasoned pepper? It is bound to be a conversation piece.

Barbecue sauces are a fine flavor agent for steaks, spareribs, chicken, hotdogs and hamburgers. Here is a fat-free sauce that is a little different.

FAT-FREE BARBECUE SAUCE . . . ½ cup light molasses or brown sugar, ¼ cup prepared mustard, ½ cup chili sauce or catsup, 1 tsp. Worcestershire sauce, ½ cup finely chopped onion, ½ tsp. salt, ¼ tsp. pepper and ½ cup beer or ale. Combine all ingredients in a saucepan, bring to a boil. Simmer 5 minutes. Use generously as a basting sauce (and marinade).

QUICK MARINADE AND BASTING SAUCE . . . ½ cup white wine or sherry, 3 tbsp. oil and 1 tbsp. soy sauce.

For a large outdoor supper party I suggest a dish that can be prepared the day before, refrigerated, then baked in your kitchen oven and served from the outdoor grill. The following recipe serves from 12 to 15 people.

VEAL MARENGO . . . Five pounds boneless veal cut in 1½-inch cubes, ½ cup salad oil, 2 onions thinly sliced, 4 tins tomato paste, 6-oz. (not sauce), ½ cup sherry, 1 tbsp. salt, 1 tsp. Tabasco, 2 tsp. thyme or oregano, 2 bay leaves, 2 small whole onions, pre-cooked until almost

tender, 1 cu
water, 2 tin
frozen peas.
skillet. Do
browned.

Transfer
seroles or o
saute the sli
Add tomato
bay leaves a
over low he
of the flour
constantly u
over veal in
bake in a s
mushrooms,
oven and bak

Veal is a
tant. The pi
hancing to su
a bountiful b
casserole, and

Individual
serving "fixin
Line up a cho
so that guests
of course, can
chopped green
bacon bits, are

Cole Slaw i
with a barbecu

SOUR-CR
crisp green
½ cup diced
pepper, ½ c
cream, 1 tsp.
ragon vinega
spears, large
olives.

Remove seve
wash and refrig
Prepare 8 cups
other vegetables

BRIDE'S CORNER

* * * * * *

barbe-CUES:

Start the season with a cookout notebook . . . record how long it takes to get the fire going. How much meat, chicken, whatever it is—it takes for so many people, what you served and names of guests (to prevent repeats). You will be surprised how useful such a record can be.

Keep a shaker bottle handy to douse coals if they get top hot.

Stock up on paper plates, cups, napkins. Glazed finishes on dishes at toss-away prices makes them very desirable. No dishwashing makes for care-free entertaining.

Use washcloths for napkins . . . they stay put in the wind and wash easily. Dampened, they're ideal for finger-food eating.

Keep a jar or two of your favorite barbecue sauces in the refrigerator for impromptu cookouts.

Foil wrap potatoes, corn, onions and blocks of frozen vegetables for grill cooking.

hints from Heloise

DEAR FOLKS:

If you have slip covers that never stay put, take a piece of newspaper, roll it up (rolling-pin fashion) and cover it with a piece of the same material as your slip covers.

Push this down behind the cushions where the slip cover is ordinarily tucked in.

This will prevent the slip cover from slipping out.

Heloise

FOR MUDDY DAYS

DEAR HELOISE:

After your broom has been worn down to a stubble, don't throw it away.

Have your husband cut off the handle about halfway, then dig a small hole in the ground near your back door and push the broom handle into the ground. Fill the hole around the metal part of the broom, so that just the stubble sticks out. You have the best shoe-scraper ever . . . and for free!

Clayton E. Moyer

LUNCH BOX IDEA

DEAR HELOISE:

To keep the food in lunch boxes cold, I fill empty plastic vitamin pill bottles with water and freeze them. I use one or two in the lunch box to keep the sandwiches cold. Works wonderfully and costs nothing.

Mrs. M. F.

MORE FRUIT JUICE

DEAR HELOISE:

Please tell your readers that lemons and oranges, when cut and squeezed at room temperature, give more juice than the chilled fruit.

H. T. R.

True.

Heloise

PORKY POP

DEAR HELOISE:

I wonder how m
ple use bacon grea
a special zest to po

Just substitute t
grease for the coo
and you are in fo
licious surprise!

This idea was p
to me by a friend
been a favorite in o
ever since.

Mrs. Bernard

BACHELOR'S BREA

DEAR HELOISE:

I'm a bachelor on
budget.

When it comes to
fruits, I have found
can wash them, put t
a pan of warm water
it over the pilot light
top of my stove. I
little sugar and put

OAL
F

nion, ½ tsp. salt, ¼
eer or ale. Combine
pan, bring to a boil.
generously as a bast-
).

E AND BASTING
ite wine or sherry,
y sauce.
pper party I suggest
d the day before, re-
our kitchen oven and
grill. The following
people.

Five pounds boneless
½ cup salad oil, 2
tomato paste, 6-oz.
1 tbsp. salt, 1 tsp.
egano, 2 bay leaves,
cooked until almost

tender, 1 cup sliced celery, ½ cup flour, ½ cup water, 2 tins (4-o-z.) mushrooms, 1 pkg. (10-oz.) frozen peas. Saute the veal in the hot oil in a skillet. Do a little at a time so it can be well browned.

Transfer browned veal to two 2½-qt. casseroles or one large casserole. In same skillet saute the sliced onions until tender but not brown. Add tomato paste, sherry, salt, Tabasco, thyme, bay leaves and celery. Bring to simmer and cook over low heat for five minutes. Make a paste of the flour and water and add to sauce, stirring constantly until thickened. Divide sauce and pour over veal in casseroles; mix well. Cover and bake in a slow 325° oven for 1¼ hours. Add mushrooms, peas and whole onions. Return to oven and bake uncovered for another 15 minutes.

Veal is a bland meat so seasoning is important. The piquancy of Tabasco is especially enhancing to such a dish. Garlic is optional. Serve a bountiful bowl of buttered noodles with this casserole, and a tossed green salad.

Individual wooden salad bowls are fine for serving "fixings" for outdoor baked potatoes. Line up a choice of toppers in these little bowls so that guests may serve themselves . . . butter, of course, can be blended with chopped parsley; chopped green onions and tops; sour cream, crisp bacon bits, are all good.

Cole Slaw is always a good side dish to serve with a barbecue meal.

SOUR-CREAM SLAW . . . One large head crisp green cabbage, minced onion to taste, ⅓ cup diced celery, ⅓ cup slivered green pepper, ½ cup sliced radishes, 1 cup sour cream, 1 tsp. sugar, 3 tsp. salt, 2 tbsp. tarragon vinegar, fresh or canned pineapple spears, large stuffed olives and large ripe olives.

Remove several shapely leaves from cabbage, wash and refrigerate. Use for lining salad bowl. Prepare 8 cups shredded cabbage. Combine with other vegetables. Refrigerate. In small bowl combine sour cream, sugar, salt and vinegar. Cover and refrigerate. Line large salad bowl with cabbage leaves. Pour dressing over vegetables, mix well and heap in centre of lined bowl. Garnish with pineapple and olives. Makes 8 to 10 servings.

TREASURE-BURGER: each hides a surprise of relish, or catsup, or mushrooms, or some taste delight.

Heloise

never stay put, take
rolling-pin fashion)
ne material as your

out. You have the
oe-scraper ever . . .
free!
Clayton E. Moyer

ICH BOX IDEA

HELOISE:
ep the food in lunch
cold, I fill empty
vitamin pill bottles
ter and freeze them.
ne or two in the
x to keep the sand-
old. Works wonder-
l costs nothing.
Mrs. M. F.

FRUIT JUICE

ELOISE:
tell your readers
ons and oranges,
and squeezed at
nperature, give
than the chilled
H. T. R.

Heloise

HELP FOR HOMEMAKERS

PORKY POPCORN

DEAR HELOISE:
I wonder how many people use bacon grease to add a special zest to popcorn?

Just substitute the bacon grease for the cooking oil and you are in for a delicious surprise!

This idea was passed on to me by a friend and has been a favorite in our house ever since.

Mrs. Bernard Fridley

BACHELOR'S BREAKFAST

DEAR HELOISE:
I'm a bachelor on a tight budget.

When it comes to dried fruits, I have found that I can wash them, put them in a pan of warm water and set it over the pilot light on the top of my stove. I add a little sugar and put a lid on . . . no cooking is necessary.

The next day I have perfect prunes, etc.

I always add a slice of lemon to any kind of dried fruit when using this method. It's great!

George Crump

PLAY PEN PADS

DEAR HELOISE:
For mothers who have babies still in play pens . . . about the grandest thing I have found from which to make a play pen pad is an old mattress pad.

This may be covered in patterned percale, seersucker or other washable material and thrown in the washing machine.

Marie L.

WASHING REMINDER

DEAR HELOISE:
Tuck the instructions for washing your new drapes or panels inside one of the hems. By the time they get soiled and ready to wash, instead of trying to remember, "Now, how do I wash these?" the instructions will be right there where they are needed.

Harry Carol

Harry, it takes a MAN to tell us women SOME things. You're the greatest.

HELOISE

SALAD DAYS

DEAR HELOISE:
A small vegetable dish turned upside-down and placed in the bottom of a salad bowl before mixing a tossed salad, will allow all the excess moisture to accumulate in the bottom of the bowl and leave the salad crisp for serving when removed from the refrigerator.

Flora Trout

• • •

And if you want the salad to stay real cold and yet not freeze, you can put a few ice cubes *under* the dish. I've done it and it works!

Heloise

TRICK OF THE WEEK

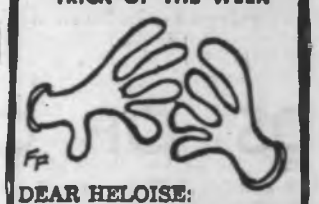

DEAR HELOISE:
If you've ever found yourself with two rubber gloves for one hand, just turn one glove inside out and you have a new pair!

Mrs. K. R. Weigand

SANDWICHES FOR FIVE

DEAR HELOISE:
I pack lunch for a family of five, and I make my sandwiches once a week (on week ends, when Daddy is home and he can help.) Before putting our sandwiches in waxed paper bags we set up the iron, fold over the edge of the bag after the sandwiches are all put in, and gently wipe the iron across it. The heat from the iron slightly melts the wax and seals the paper.

We put them in the freezer. There is no moisture collected on the sandwiches and they are perfect every time.

Nellie

HEAVY FLOWER POTS

DEAR HELOISE:
To remove a large plant from its container for repotting: If it's too heavy to handle, just tip it on its side and put the garden hose into the hole in the bottom of the pot and turn on the water. If the hole is larger than the hose, pack a strip of cloth around the end of the hole to fit.

This will loosen the soil around the sides of the pot or tub as well as at the bottom, and the plant is then easily removed.

Mrs. J. M. Hahn

NO JOKER!

DEAR HELOISE:
If you have plastic playing cards which stick together . . . take an old powder puff and dust each card ever so lightly with talcum on both sides.

The powder wears off after a time, and then it will be necessary to repeat the process.

"Everyday"

DAMP SALT SHAKER

DEAR HELOISE:
When the weather is damp, the salt in the shaker sticks. Did you know that you could put a dozen or so toothpicks inside the shaker and it will prevent sticking?

Beulah B. Jones

This feature is written for you . . . the housewife and homemaker. If you have a hint, problem or suggestion you'd like to share . . . write to Heloise today in care of this newspaper. 7-5

© King Features Syndicate, Inc., 1964. World rights reserved.

What's Fun on a Sunny Friday?

INVITATION FOR A BOAT RIDE

with VIVIENNE CHADWICK

It must have been about 10 a.m. Friday, that last lovely weekend of May, when my telephone rang. It was my child.

"Pack your toothbrush and bring some beer," said she. "We're catching the noon ferry to Vancouver, and we're going to bring back 'The Wag'."

This is short for Wagadugu, my son-in-law's 30-foot cruiser, berthed until his family's change of residence from North Surrey to Victoria, at New Westminster. The tender, incidentally, is Little Wag.

I was grateful for the rush order. It meant a chance to leave, for a little while, a suddenly empty home. A home abruptly without Honey Chile, the golden cocker, whose stout and valiant heart had only the day before quietly ceased after 15 faithful years almost to the day. And Dimity, the blonde, is a much more placid little spaniel, so that Ceddes Wyck, my home, is quiet now to the point of pain . . .

The projected boat-moving chore involved the use of two cars, one to be left at Canoe Cove to await our ultimate return by boat, and other to take us, plus tooth brushes and beer, to the Fraser River moorage where it would be picked up later.

At the river, the air was fresh and clean and cool, and by contrast New Westminster town, where Bev and I went to shop for supplies, leaving Allan to ready The Wag, was hot, sticky, crowded, busy, and incredibly smelly. We couldn't get back to the water fast enough.

The plan was, said the skipper, to go down river to Steveston immediately, berth there for the night, and hope for a good early morning crossing of the open water to Porlier Pass, after which we could take our time amongst the sheltered waterways of the Gulf Islands. Steveston is a busy port, but The Wag's owners, wise in the ways of the river, knew a little tucked-away bit of wharf, out of sight of the general traffic, which they had always before found unoccupied and quiet.

It was still there, and still unoccupied—but it turned out, during the course of the night, to be not exactly quiet. However, all was well while we relaxed with a gin fizz and dinner, and later made friends with the watchman on board a truly splendid craft moored nearby.

This was the Fort Langley, the government dredge-ship, just under 240 feet in length, with a 40-foot beam, and an all-white hull. Having admired her size, fine lines, and immaculate condition from a respectful distance, we presently got into conversation with Norman McMurchy, her guardian, and quite shamelessly indicated our desire to see more. Being a gracious gentleman, and possibly just a trifle lonely all by himself on such a lot of ocean-going craft, he invited us on a tour of inspection.

The Fort Langley is used, said G. R. Stewart, of the department of transport at Victoria, with whom I later talked, to dredge the Fraser River and such public harbors as come under the jurisdiction of the department. She carries a crew of 20 men, and is without doubt the most spacious vessel for her size that I have ever seen. Nothing anywhere is crowded. Quarters, mess-rooms, galley, all have elbow-room and more. The bridge, occupying the entire breadth of beam, with all imaginable equipment, clean, shining and uncluttered, is any sailor's dream. I've been on many an infinitely larger freighter whose bridge couldn't come anywhere near this one. And below, Chief Engineer George Nye has an empire of gleaming engine-room of which he must be very proud indeed.

On deck, the dredging machinery, tubes and suction-pumps and so forth, massive affairs, secured and neat, were equally free from grime. It might have been a brand-new ship just off the ways, which it is not (1961, I think the brass plate said) and one wonders how such a huge instrument for such a dirty job as dredging can be so beautifully kept. Amidships is an open hold which held, at the time, some 10 feet of water. This, said Mr. McMurchy, acts as ballast, but is pumped out as the mud and debris of a dredging operation is pumped in to be later unloaded again in the deep water of the open sea.

The Wag seemed, somehow, a trifle on the small side after all this.

In the morning the weather was perfect and the straits unruffled. We headed for Boat Passage, between Thetis and Kuper Islands, but as we neared that tiny thread of water, the tide being almost at low ebb, we weren't sure that our three-foot draft would make it, and proceeded at dead slow. A launch coming out of the passage reassured us, a second boat half-way through informed us we had little chance, as there was almost no water left ahead, and a third small craft, with a young Indian boy and a white girl in it, couldn't have cared less. We made it quite easily.

We pondered going ashore at one of the fine beaches on Kuper Island, but they seemed crowded, so we went on to Tent Island. Here there are good moorage buoys and picnic sites installed by the department of recreation, so we landed and explored the beaches, the wooded trails, and the grass-covered rocky points. After the rains of a few days before, the greenery was fresh and dustless, the gorse was in full bloom, and the polished terra-cotta trunks of the arbutus glowed in the sun. We thought to sunbathe on the grass at one spot above a rocky cliff with a magnificent view, but were obliged to relinquish the stronghold to a vigorous colony of ants which had established a prior claim. However, the rocks uncovered by the receding tide yielded oysters.

For once there seemed to be no fishermen and no fish in Sansum Narrows. Which disappointed us, as we had hoped to catch our supper. At Genoa Bay, where we spent the second night, the moorage was busy with everything from an eighty-foot yacht to little runabouts. Several of them had dogs aboard, and it intrigued us to discover that the biggest boats had the smallest dogs—and vice-versa. A forty-footer was owned by a little bit of Boston bull, while the smallest runabout of all carried, in addiiton to its two operators, TWO Great Danes! Our night here was distinctly quieter than the one before.

Now we were within a few hours of home, and the day was young, so we chugged along Satellite Channel, noted that no fishermen were interested in Arbutus Island, that usually popular spot, so continued on to Dock Island. Here a good rip was running and a few hopeful boats patrolled it, wherefore we joined in. But we aren't the kind of fishermen who dip lines solely for aesthetic enjoyment and contemplation. We like to catch something, and if nothing even nibbles we soon become bored and move off.

One thing of which we were reasonably sure, Sidney Spit would have clams. Here the recreation department has been busy too, and though we were very glad of the buoys, I rather missed all the decades' accumulation of interesting driftwood, which has now been cleared away, though it leaves, certainly, a fine clear beach.

The clams were there. But of course digging for them is a strenuous sport. You also have to be scientific, and very wily. You must look for the tiny air-hole, sneak up on it while humming a lullaby and looking nonchalantly in the opposite direction, and then leap in with your shovel and dig at insane speed before the bi-valve, immediately alerted, can shoot himself downward and out of reach forever. Frequently he wins, too, and all you get is the scrape of the shovel against his departing shell, and as you pause for breath the hole you've dug fills with water, and that's one you've lost!

You have, as well, to be sufficiently intelligent to spot the difference between a sharp, clean clam-hole, and one with a tiny circle of raised sand around it. Otherwise, after your mad frenzy of digging, you sheepishly unearth a pale, feeble little sea-worm!

Three young people came ashore in a small sailboat while we were busy leaving a long line of holes across the sand, and it appeared they were green to this particular activity. They were fascinated. They joined in looking for the tell-tale holes, and presently learned that you musn't do anything so crude as to pat it with your foot and cry. "Here's one!" Because the creature below, of course, instantly spits a derisive, foot-high jet of water at you, and plunges!

"This is a panic!" said one of the boys, and they all helped us wash our clams in the sea and load the sea-bucket, although they didn't, it seemed, want any for themselves. So we brought back a handsome catch, put The Wag away in her new berth, and then went home and had a tremendous supper of real Boston clam chowder and bread-and-butter.

And I defy anybody to offer me a better weekend—or a better meal.

THE WINDS OF CHANGE

Continued from Page 2

Cornish friend of mine so aptly put it. Not only that but they are also spreading north and south from the road. The beads are more like buttons and big buttons, which may one day become saucers, at that.

Of course, it is highly unlikely that such urban burgeoning is confined to any one district. On the contrary it is happening all over and municipal "marryings up" are far from uncommon. London has absorbed the county of Middlesex, holus-bolus, and so on.

Oh, yes! There is a great deal of physical change in Britain but the character, I am sure, remains the same.

After all, a country reflects only the sum total of the people who live in it and upon them depends its reputation. Therefore, its characteristics must be human characteristics. Time and circumstance shape it in its youth and it takes more influence than the rest of the world can bring to bear to change it in the composure of its age.

Like any individual it can change its appearance but scarcely ever its spirit. If no change in methods or appearances ever took place we would all still be gnawing mammoth bones in damp caves.

And the spirit, surely, is what matters. From Wolstonbury we could see the beads becoming buttons which is what everyone can see and what many are prone to judge by. But, beneath our feet was the solid mass of the ancient hill; something which we could feel. Perhaps not enough of us judge by the criterion of feeling which is, assuredly, the most reliable measure of all.

THIS WEEK'S ANAGRAM

(1)	INTO	PLUS	NICE	EQUALS	???
(2)	SCAN	"	TART	"	"
(3)	BUTT	"	SCAR	"	"
(4)	BRAT	"	VEER	"	"
(5)	PIPE	"	SOOT	"	"

Anagram answers on Page 14

OR A
DE

WICK

bit of Boston bull,
of all carried, in
ors, TWO Great
distinctly quieter

w hours of home,
ve chugged along
o fishermen were
hat usually popu-
ock Island. Here
few hopeful boats
ined in. But we
1 who dip lines
t and contempla-
ing, and if noth-
come bored and

vere reasonably
ciams. Here the
n busy too, and
of the buoys, I
accumulation of
has now been
es, certainly, a

of course dig-
sport. You also
wily. You must
up on it while
g nonchalantly
en leap in with
peed before the
an shoot him-
1 forever. Fre-
you get is the
departing shell,
ne hole you've
ne you've lost!
iciently intelli-
ween a sharp,
tiny circle of
se, after your
ishly unearth

ore in a small
ng a long line
ppeared they
ctivity. They
oking for the
ned that you
o pat it with
Because the
ntly spits a
at you, and

he boys, and
s in the sea
they didn't,
ves. So we
at The Wag
went home
real Boston

ne a better

ryone can
judge by.
mass of
we could
ge by the
edly, the

RAM
ALS ???
"
"
"
"

OLD-TIME LOGGER

Charley Grant, the oldest of the Grant brothers, lives in a neat, white house on the seafront at Royston, four miles south of Courtenay.

He is 83 but has such good color and so plentiful a crop of snowy-white hair that he looks 70—no more.

But in his memory lives the whole of the Comox logging industry story and much of the coal industry of the Comox Valley.

He was born in Nanaimo and moved to Royston in 1889 when he was eight years old. His father cut the timber for his family to build their home there, so when he came to Royston the last time, he had come full circle—an eighty-year cycle.

From BEN HUGHES, now retired, for many years editor-publisher of The Argus, serving the Comox-Courtenay area, comes this story of an old friend . . .

CHARLEY GRANT

His father was associated with Robert Grant—the original Robert—who represented the district in the days of Dick (Sir Richard) McBride in the provincial house and was one of his closest pals. But it was the Dunsmuirs who brought the Grants to the Comox Valley.

One day, Robert Dunsmuir, the original Robert, said to Charley's father who then owned a small sawmill at Nanaimo, along with his partner, Louie Mounce, "I want you to go to Union Mines (Cumberland) and I'll give ye a sawmill. Ye'll cut lumber up there for my mines and my railroad."

That was the beginning. The mill engine, said Mr. Grant, in an interview at his home at Royston, was built by the Albion Ironworks at Victoria. It was brought up to Royston by an old side-wheeler, the Barbara Boscowitz, and was landed where the Royston wharf now stands. There was no road; there was not a tree cut down except a few felled by his father, and logged down to the beach. His father and another man, named Carpenter, started for Union Mines with four yoke of oxen pulling the engine and stone-boat. There was only a mile and a half of road from Royston and from there only a trail, so they built the road ahead of them as they went.

"I remember," said Mr. Grant, "cutting the trees down and hauling them out with the oxen to get the equipment through."

Eventually, after two or three months they had cut enough of an opening to get through to Union Mines. Then the mill was set up and they started to cut lumber for the Dunsmuirs. They were given much of a free hand by the Dunsmuirs and they prospered. Charley had a wonderful time with all the fishing and hunting he could get. His first work, he said, when he was nine years old was driving two grey horses, pulling rails up the right-of-way to the Union Mines, to get a rail connection with the mines.

The Dunsmuirs bought the mines from Tom Cliffe and his partners who first found coal, but never brought any of it out.

The first prospectors built a sawpit halfway up the Royston trail to Cumberland—four uprights, timbers, set in the ground, cross timbers, and an approach, up which they rolled logs. This outfit was going to cut 4 by 4 wooden rails and haul to a place on the seashore—that spot could be seen on the Island Highway 30 years ago with the wooden rails sticking out.

But Dunsmuir stopped them, said Mr. Grant. He saw that a wharf there, where there was no deep water, was no good; so he diverted the railway to what is now Union Bay.

THE DUNSMUIRS brought an old timber engine along with one driver. They called her McGinty. She was able to to handle one car with four or five tons of coal if it didn't rain, but if it rained they were stuck. Sometimes she would be stuck for days halfway up the grade. This old locie was bought from the Park and Ocean Railway Company in San Francisco and brought to Union Bay by sailship, the old Glory of the Seas, Capt. Freeman skipper and owner. The sailboat was kedge-anchored in from Yellow Rock and they then started hauling a little coal and loading it on Glory of the Seas. She made a trip whenever she could, weather permitting and men available. In fact she brought many of the miners from San Francisco for the Union Mines.

"Among them I remember two," said Mr. Grant, "Jim Tobacco and Charlie Tobacco, now dead. But a grandson, Terry Tobacco, made a name for himself, foot-racing."

By this time the Grant and Mounce outfit had got on its feet so Dunsmuir said to them, "Bob, you will have to build some houses for the miners and I will show you where to put them."

They built a row of houses, lean-to houses on each side of the road in what they called their camp, and the miners used these houses.

ABOUT THAT TIME Simon Leiser arrived from Victoria and built a big store there.

"My father and his father first logged with oxen and then horses. They then brought in a steam-donkey, and I was the first driver of the donkey. Before that I had been falling in the woods and driving horse-teams. As far as I know, ours was the first steam-donkey in the woods around there.

"Talking of logging-shows, there were a few hand-loggers right on the waterfront. We called them "bacon-loggers"; they had no other equipment but a log and an axe. They felled with axes a tree that leaned over the salt chuck, and when they had barked it, they were lucky the log slid into the water. If not, they let it lie."

Mr. Grant has a good memory. He worked in the office most of his time with his brothers, Bob and Al, and got time to concentrate on what was going on outside. He interjected in his talk of old times that when he was in the office under Louie Mounce that his boss was "a very sanctimonious man, very conscientious." He was getting $1.10 a day under him.

He recalled the time when he was getting a little better than a dollar a day and running the firm's commissary. He would get up at a quarter to four in the morning and work for eighteen hours. That was a time when they paid the hired crew $1.25 a day when they used the steam donkey; previous to that $1.50 a day was the highest paid—about ten cents an hour. But they fed well even then, the best they could buy of codfish, beans and vegetables from the farmers. There was canned peaches even then, and canned rabbit in four-pound tins—like the soldiers had in the First World War.

WHEN CHARLEY GRANT first came to Comox, the first hotel was already there. That was in '89. There was no bridge across the Courtenay River and no road from Courtenay to Cumberland. They used to go down the Royston road along the beach to a place now called Millard's Creek, which they could ford with a horse and buggy. The only store which existed then was one run by Joe McPhee and Joe Moore at Comox, and everything they bought at that time was shipped in on Dunsmuir's first boats.

In those days the Royal Navy was very busy in Comox Bay and Mr. Grant remembered seeing as many as eight warships in the bay, coming there from Esquimalt.

When he first arrived there were only five settlers between Royston and Courtenay River, one of them his grandfather, Charley McCutcheon, after whom McCutcheon's Point was named. The only transportation up to the junction of the Courtenay and the Puntledge Rivers was by the Courtenay River, and if anyone wanted to get higher up he went by canoe.

Until he was 21, said Mr. Grant, he was in the logging business. Then the Grant brothers built the house on the beach at Royston he lives in now. But he has added to a lot of it. He's a pretty good carpenter.

HIS MOTHER was very much opposed to liquor, but not so his father, who liked to handle it. That is how he got to the Riverside Hotel at Courtenay. His uncle, Johnnie Grant, built the first Riverside Hotel with lumber supplied by Grant and Mounce and for which he never paid. So his dad took over the hotel.

When he was 21 he was put in charge of the Riverside. He saw himself running the hotel part of the time and going out shooting and fishing the rest of the time. Actually it was a birthday present for him. But there was too much drinking there for him and he only stayed for one year. He didn't care for liquor and was like his brother, Bob, who ran the Grotto in Victoria for five years and never took a drink. And they weren't making much out of the Riverside anyway, what with the boarders living there at $30 a month, board and room. He decided to sell it and only got $4,000 for it. It was eventually sold to the Reifel brothers of Nanaimo and Seattle.

After he left the hotel business he went steam-boating at Sidney where he joined the old Iroquois running from Sidney to Nanaimo and the Islands. He stayed with her up to a week or so before she went down and drowned all hands between Coal Harbor and Shoal Bay.

Then he went aboard the Strathcona and about that time got married. The Strathcona was a stern-wheeler built to go to the Yukon but she didn't get as far as that and went on the Nanaimo and Islands run instead.

In 1907 he went into the government service at Cumberland as chief clerk and janitor and put in 31 years there at $75 a month. There was a change of government and he got out. He then went out collecting delinquent government taxes from Victoria to Prince Rupert. That was about John Oliver's time. He travelled by small boat for 26 of the 31 years he was in the government service.

He operated the boat till 1943 when he was superannuated and came to live at Royston with his wife.

He can look out over the bay now to Comox and McCutcheon Point. It's a familiar scene.

Food Matches Beauty Of Mexican Scene

Early in May of this year my duties on the executive and the council of the International Hotel Association took me to a congress of the association in Rio de Janiero. I left nearly three weeks ahead of time so that I could visit a few old haunts in Mexico, where I had been on several previous occasions, and explore a few new ones.

Also I wanted to see something of Guatemala, which, along with everything else south of Mexico, was unknown to me.

We flew from Vancouver by Canadian Pacific, on what was such a comfortable and quick flight that it seemed not at all far-fetched to think of Mexico City as a wonderful spot for a generous, British-type of weekend.

by

NORMA MacDONALD

I planned to spend very little time in Mexico City itself, but a young Mexican friend of very long standing—first in the hotel business but now for some years one of Mexico's most popular travel agents—persuaded me otherwise. We put ourselves in his hands for Mexico and Guatemala, and I am very glad we did.

Our five days in Mexico City allowed us to see not only some of the familiar spots, but the tremendous improvements that have been made since I was last there. Their university, which I last saw while it was still a building, is now, as most everyone knows, one of the finest in the world. Their housing projects for working people are huge and seem to leave nothing to be desired, including rentals (and in many cases ownership) low enough to allow them a much improved standard of living. Their residential districts, particularly the one like the university, built on volcanic rock that at one time was considered useless, are for the wealthy, and the many fabulous homes in these districts left us speechless with the beauty of their architecture and their landscaping.

As usual, however, my main study was food, and, while one can buy books such as Wilcox's "Mexico on $5 Per Day," in these southern countries I would really not recommend too much effort for economy. In France one can find the delightful little bistros that I have written about, and take a chance that they are as sanitary as the more elaborate ones; but in Mexico there is always the fear that the water in its natural state might not be safe, and that therefore foods prepared or washed in this water might be equally risky. In the larger restaurants this not the case; but naturally the larger and more elaborate the restaurant the more expensive it has to be.

So I am going to tell you of a few we found where the food was first class, and the prices not at all out of line for the service and surroundings. Mexico City is now filled with luxury hotels—and I really mean luxury. We tried three of these.

First the Alameda—owned by my old friends, Western Hotel, whose chain originated in Seattle. Here we dined on our first night in their 17th floor El Camichin, which, like all top floor restaurants, gave us a view of Mexico City which almost (but not quite) kept our minds off our food. The dinner and service were perfect, and even with a cover charge, an excellent floor show, a small bottle of domestic Rose, and a 12 per cent tip which they seemed to think adequate, our bill was slightly under $8 each. Beside El Camichin on the top floor is a swimming pool, anl at the low end are tables and chairs set in the water, so that bathers need not leave the water to be served from the nearby bar.

The Alameda could not keep us for our full stay, so Tony, our travel agent, moved us to the El Presidente, and for our last day to the Maria Isabel, both owned by the Mexican chain headed by Caesar Balsa. These hotels are new, large and truly luxurious. In El Presidente we preferred their little garden restaurant, beside a bar surrounding a pool, into which a waterfall flows gently down a wall. Two things in this bar are outstanding: first, instead of the usual darkness of most American and many Mexican bars, this one is softly lighted, with filtered daylight coming through squares of glass in the ceiling; secondly, an orchestra of three men provided music (guitars and singing) like the gay Mexican music I remembered, and which seems hard to find now.

MAGNIFICENT TILE features construction of many southern inns and restaurants

ONE OF THE POOLS at Uxmal Hacienda, Uxmal, Yucatan

To this music we enjoyed an excellent lunch—minestrone soup, practically as good as in Italy, a salad tossed at the table with Roquefort dressing, good Mexican beer and strong coffee—for about $3 each.

At the Maria Isabel the popular spot is their Koala Coffee Shop where the food, prices and service are all good. Wherever you eat in Mexico be sure to try their shrimps, hot or cold. They come from the Gulf of Mexico and are wonderful.

The best individual restaurant we visited in the city is the San Angel Inn, a most attractive Spanish-type building over 300 years old, and belonging originally to the Spanish Counts of Pinillas and the Marquesa de Selva Nevada. During the years it became famous as a meeting place for General Santa Anna and later General Zapata and Pancho Villa. From 1915 to 1942 it was a popular but exclusive inn and restaurant, and finally in very recent years it was taken over by Richard Debler, who has restored it to its original elegance and now serves the public in one of the most beautiful spots in Mexico. Food and service are in the top bracket, a little expensive because everything is a la carte, but well worth the cost.

Marvellous Markets

I cannot speak of food in Mexico City without mentioning their wonderful markets, where for a few cents one can load up with fruits that can be peeled and therefore are safe—oranges, canteloupe, tangerines, many kinds and sizes of bananas, and heavenly, ripe, juicy tomatoes. We looked longingly too at the ripe red watermelon, but we were afraid to take a chance on slices that had been exposed on open counters, and could not see ourselves lugging a whole melon into our hotel room. However, this was remedied later at the good hotels where we ate our fill of all fruits.

Our first trip out of Mexico City took us to the Tarascan country, a round-trip of about 700 kilometers, through beautiful scenery and on excellent roads. We had our own car and driver, and I chose this tour because it is less frequented by the tourist throng, and therefore I think more unspoiled, although they offered us everything necessary for comfort. Hotels and food in all these cities are good, and I would heartily recommend the Hacienda at San Miguel Ellende, and the San Diego at Guanajuato. Both these places looked like nothing outside, but inside were little oases of flower-filled patios and balconies.

However, for tremendous beauty do visit The Inn at San Jose Purua, only 180 kilometers from Mexico City and truly a bit of fairyland. It is set in the midst of majestic purple mountains, has many healthy-giving swimming pools, and its artistic buildings and wealth of flowers cannot adequately be described. I hope my slides will do that for me. This is one of the more expensive places, but

Continued on Page 13

In the Near Future:

HANDSOME DEFINITIVES

FAITH ANGUS' STAMP PACKET

According to the Crown Agents Stamp Bulletin for April, the following new issues are being prepared for release in the near future:

British Solomon Island — a new definitive set designed by M. Farrar Bell and produced by offset lithography by Thos. de la Rue & Co. The stamps will be in sheets of 60 on a CA Block watermarked paper and will all bear a Dorothy Wilding portrait of the Queen and the following designs: ½d., makira food bowl; 1d., dendrobium veratrifolum; 1½d., scorpion shell; 2d., hornbill; 2½d., Ysabel shield; 3d., Rennell Island club; 6d., Moorish idol; 9d., frigate bird; 1s., dendrobium macrophyllium; 1s 3d., dendrobium spectabile; 2s., Sandford's Eagle, 2s. 6d., malaita belt; 5s., ornithoptera victorae; 10s., white cockatoo; 1 pound, figurehead western canoe. This issue will be released in September.

A set of definitives for British Virgin Islands is being designed and produced in sheets of 50 on CA Block watermarked paper, by Thomas de la Rue & Co. Values and designs are—1c, bonito fish; 2c, Soper's Hole; 3c, brown pelican; 4c, dead man's chest; 5c, Road Harbor; 6c, Fallen Jerusalem; 8c, The Patho Virgin Gorda; 10c, map of Virgin Islands; 12c, ferry service, Tortola-St. Thomas; 15c, The Towers; 25c, Beef Island Airfield; 70c, map of Tortola; $1, Virgin Gorda; $1.40, yachts at anchor; $2.80, badge of colony. These stamps will be issued in August.

Ceylon's definitive set produced by photogravure by Harrison & Sons, Ltd., is in sheets of 100, on Lotus and Sri watermarked paper. A 60c stamp shows jungle and fowl and the Re 1s. replacing the current definitive issue, will depict "Tea."

The Independence issue for Malta, designed by Chev. E. Cremona and produced by photogravure by Harrison & Sons, is in sheets of 60 on Maltese Cross watermarked paper. Values and subjects are: 2d., British Crown, black; 1s., British Crown, royal blue; 3d., the Pope's Tiara, blue-green; 1s. 6d., the Pope's Tiara, slate-grey; 6d., NATO emblem, blackish green; 2s. 6d., NATO emblem, purple.

A Malawi definitive set, identical to the current Nyasaland issue, will bear the new territorial design and in addition to the twelve values in the Nyasaland set, will issue a 9d. value featuring a tung tree.

Definitive sets are in preparation for Mauritius and Tristan De Cuna not only for its attractive designs but because of the printing of the various values of the set, now replaced. These were stamps with the St. Edward's Crown watermark used for the first time and with a life span of only a few days.

After nearly twenty-one years at the corner of Fifth Ave. and 46th Street, Harmer, Rooke & Co., Inc., moved the first of June to an ultra-modern penthouse suite, (No. 589 Fifth Ave.) in the Research Institute of America Building.

FOOD MATCHES BEAUTY OF MEXICAN SCENE

Continued from Page 12

is well worth their rates of about $12 to $20 daily, including all meals, which are extremely generous and very well prepared. One of their very welcome specialties is a large pitcher of fresh lemonade on each table at every meal, and you may drink all you want of it without extra charge. It is made from their special spring water and is delicious.

Back to Mexico City, and from there a short flight to Merida in the heart of Yucatan, where we arrived at 9:15 p.m. to find the temperature 92 degrees. For our three days there it was never less than 120 degrees in the daytime. That was in the sun—but we were always in the sun, exploring the ruins at Chichen Itza and Uxmal. It was a bit uncomfortable but well worth it.

The Mayaland Hotel at Chichen Itza is delightful and we very much enjoyed living in our little thatched hut, and sleeping under our mosquito nets, which looked rather like bridal gowns with the necks fastened up near the very high ceiling, and the full gowns draped around our beds.

Beer Is Cheap

The ruins are fascinating in both places, but Uxmal was our favorite, both for ruins and accommodation. The Hacienda Uxmal is beautiful, and the only hotel on our country-tours where they assured us it was safe to use the tap water. We were so delighted with this that we brushed our teeth every time we came near our basins. Food at Both Chichen Itza and Uxmal was very good and prices reasonable for both food and drink. In fact if you wish to avoid water-drinking it is downright cheap in all of Mexico to use their excellent domestic beer instead—24c a bottle in most bars and dining rooms, 20c in many of them.

From Yucatan we flew to Guatemala, and here it seemed a little difficult to find outstanding eating places. The hotel where we were booked in Guatemala City was really poor, and a "good" restaurant where we were directed for dinner was also most disappointing. Its surroundings were attractive, but practically all the food went back on our plates, and after directing us to our tablee, management did not come near us again. So, if you are a gourmet I can only say that Guatemala may not be your country. We did, however, find one hotel in Guatemala City, The Panamericana, which was suite satisfactory both in quality and price. Otuside of Guatemala City the best place we found was the Antigua Hotel in Antigua, the early capital of Guatemala. Here we would gladly have stayed for a few days, but we were only booked for lunch. We enjoyed every bite of it.

This was on our way to Chichicastenango where we stayed for two nights at the Mayan Inn, again a delightful little oasis looking like nothing on the outside but on the inside a mass of lovely patios and balconies, filled with flowers, sculpture, paintings and wonderful old carved furniture—tables, chairs, settles and blanket chests. The rooms were most comfortable and very attractive, with their carved pine beds—covered with hand-woven blankets for spreads—hand-woen drapes, shower curtains, and wal hangings, and on the gay tiled floors hand-woven mats. The doors were particularly attractive of very old, dark, carved wood, with wrought iron hardware.

The last thirty or forty miles of our approach to this lovely inn was on a very narrow, dusty, rough and winding road, climbing up to 10,000 feet, down to 5,000, and up again to 7,500 to reach the inn. Here the food was good, and the service by our bellboys, room boys and waiters, in their fascinating brigand-type costumes, was perfect. The evening air so high in the mountains was pleasantly cool, and a roaring fire burned morning and evening in the big stone fireplace of the dining room. Each bedroom too had a large stone fireplace, and it was difficult to persuade our boys that we did not need a fire morning and evening.

One of my happiest memories of Chichicastenango was the orchestra of eight men in gay colorful costumes playing for us the lovely Guatemalan music of merimbas and bass viols.

Another unforgettable experience was their Indian market for which some 3,000 Indians gathered early Friday morning (the day we were there) to sell their produce of fruit, vegetables, pottery and weaving. It is a most colorful and inspiring sight, since they combined worship with business, burning incense and thousands of candles in the churches always situated in the large squares where the markets are held.

Breakfast in Rio

From Guatemala on to Rio, by a long 17-hour flight, to attend the International Hotel Congress, and to partake of the hospitality that our Brazilian friends had provided for us. This article is to be mainly on food and accommodation, so I must not dwell on scenery, but I simply cannot fail to mention the harbor and mountains surrounding Rio. We were at the Gloria Hotel where the food, the service, and the view from our windows were all perfect, and I might mention too that the hotel rates are very reasonable. I shall not soon forget my Brazilian breakfasts, which regularly consisted of a large slice of fresh papaya, two bananas, a large glass of fresh orange juice, and lots of strong, black coffee.

The two outstanding affairs prepared by our Brazilian members were the closing banquet at the Gloria, and a luncheon at Petropolis, the fabulous 200-room hotel with four night clubs of huge size, indoor and outdoor swimming pools, artificial ice arena, gymnasiums, many conference rooms, terrific banquet facilities, lovely shops, and, best of all, excellent food. It is isolated far up in the mountains, and the scenery all the way up is magnificent. So also was our trip by car to the Christus Mountain and by cable car to Sugar Loaf Mountain.

The last, and perhaps most wonderful Brazilian experience was the sight of their Iguacu Falls, at the corner of Brazil, Argentina and Paraguay, to which we flew in a small, old Dakota, unpressurized and holding a maximum of 28 people. Here we were terribly bitten and marred by their miserable little black flies, who do their work without being seen or felt, but leave you scratching and horribly blotched for many days. But the falls are worth all this misery, and I can only say: Never go to Brazil without seeing them.

To combat the water drinking problem we carried with us a pint-sized jar with an electric element which boiled the water in less than two minutes. In only two places did we feel safe to omit this ritual—Uxmal and Iguacu—and in all other spots we used water sparingly. Bottled water and other bottled liquids are safe.

Altogether I have no serious complaints about our Central and South American journey, even though the time element is sometimes a bit annoying. Schedules are always given you with the words "more or less" added, and I can assure you the waiting time is always "more" rather than "less." But it was a wonderful experience, and one which I hope to live over many times in my slides, while sharing them with others.

The Case for Suspended Animation?

Who Wants to Live Perhaps to Be 500?

Reviewed by JOHN BARKHAM

What the balance of 1964 will produce in the way of books is still hidden from us. Nevertheless, without waiting, we submit **The Prospect of Immortality** as our candidate for Most Bizarre Book of the Year. Robert Ettinger is not a preacher but a teacher of college physics, and his idea of immortality is not life everlasting in some spiritual nirvana, but life indefinitely prolonged here on earth. To wit:

ACT I: Let us imagine that you, the reader, are dying of some disease at present incurable, say cancer. No irreparable damage has been done to your organs, but cancer is fatal. Instead of letting you die, the doctors deep-freeze your body. (Such freezing techniques are now under widespread study and the author assures us that some small animals, as well as human tissue, have been frozen successfully and restored to life.) "The tired old man will close his eyes, and he can think of his impending temporary death as another period under anethesia in the hospital. Centuries may pass, but to him these will be only a moment of sleep without dreams."

ACT II: Centuries—or, if you prefer—decades have passed. Cancer has been conquered and the doctors are ready to bring you back to life. Your cadaver has been held in deep freeze vaults awaiting instructions. Now it is brought out, checked over, and thawed out. The cancer treatment is applied, plus any other new panaceas discovered during your sleep. Soon you are as good as new again,

THE PROSPECT OF IMMORTALITY, by Robert C. W. Ettinger. New York: Doubleday & Co. 190 pp. $3.95.

trying to pick up the threads in a brave new world.

Sounds fantastic, doesn't it? But this book is no gag or stunt. The author is deeply serious, and those who believe the freezer to be more attractive than the grave will read it in that spirit. Jean Rostand, France's eminent (and unorthodox) biologist, who has done some audacious thinking along the same lines, warmly commends the book in a preface.

Though a freezer program to suspend and prolong human life may be feasible some day, think of the havoc it will wreak in many cherished, even sacred, areas. What are the legal rights of a "corpse" restored to life after a century? How will such scientific Rip Van Winkles adjust to the new worlds which evolved during their long sleep? Will memory remain unimpaired all this time, or will revived patients awaken with minds wiped clean?

The more one thinks of it, the more hair-raising the issues become. Won't the preservation of existing human life complicate the already difficult situation created by the population explosion? And most startling of all—what effect will the human freezer program have on religion? Wouldn't the sleep of a century prove or disprove the existence of an after life? But perhaps we had better stop there.

The author is no doubt familiar with doubting Thomases who hoot and ridicule his idea. Yet on the face of it, the deep freezing of human cadavers should not be beyond the ingenuity of science in some future time. It is not so much the idea itself as its consequences which seem absurd. Sooner or later, in our century or the next, man will be in a position to follow some such course as Ettinger suggests. The question to be answered then is not a medical one but rather a moral one: do we—should we—want to live forever?

LENIN NO RUSSIAN!

. . . Two Great Biographies Appear Simultaneously

According to
ROBERT PAYNE

By one of those unpredictable coincidences which periodically jolt the eye-teeth of publishers, two massive biographies of Lenin by Russian-versed writers are published at the same time. Both are excellent books in their different ways. Both present Lenin in full-length portraits, both use certain of the same rare photographs. Each alone would have added substance to a lackluster publishing season. Together, they hurt each other, which is a great pity.

Both biographies represent the finest performance in this field by either writer. The differences in approach and treatment, however, are unmistakable. Though Payne reads Russian fluently, he has never set foot in that country. Fischer, on the other hand, knows the Soviet Union intimately, lived there for years, and heard Lenin speak several times. (He has a whole chapter entitled "When I Saw Lenin.") Naturally, his book benefits from this personal observation.

ROBERT PAYNE

THE LIFE AND DEATH OF LENIN, by Robert Payne. New York: Simon & Schuster. 672 pp. $8.50.

THE LIFE OF LENIN, by Louis Fischer. New York: Harper & Row. 703 pp. $10.

Lenin is one of the seminal figures in our century, a man who, by his will-power and leadership, changed the course of world events. Hence his life must be judged more in terms of his ideas and actions than his personality and mannerisms, however interesting. Here Payne scores surprisingly well, his documentation being no whit less impressive than Fischer's. Both writers, for example, disinter the mysterious woman, Inessa, who was Lenin's mistress in Paris. Fischer actually prints three photographs of her. Soviet historians are reluctant to admit her relationship with Lenin.

Both, too, exhume the embarrassing fact that Lenin's ancestry was part German, part Asian (which explains the slanting eyes and high cheekbones), and that he came from a well-to-do bourgeois family. Payne says flatly that there was "not a drop of Russian blood in him." Both agree that Lenin was an absolutist. When he held an opinion, he permitted no doubts about it to enter his mind. "It became an unbendable belief," is the way Fischer puts it. Nor would Lenin co-operate with others. "Co-operation requires give-and-take," says Fischer, "and there was no give in Lenin's politics."

In general both writers traverse the same broad course of Lenin's life — the comfortable exile in Western Europe, the return in the sealed train, the grasping of power (in which Leon Trotsky was the activist (**deus ex machina**), the organization of the first communist state, the emergence of Stalin and the growing Lenin-Stalin feud, and the final doubts which assailed Lenin as to the course his country was taking. Fischer packs more detail into his narrative, more quotations from official documents. Payne puts more fire, more drama into his story. Fischer's Lenin is a committee-presiding revolutionary; Payne's Lenin is a man of destiny.

LOUIS FISCHER

On the subject of Lenin's death, the two biographies diverge sharply. The view has long been held that Stalin poisoned Lenin because he knew the latter intended to bring about his downfall. Fischer weighs the evidence (mostly an allegation by Trotsky in exile), but rejects the murder

Continued on Page 15

ANSWERS
ANAGRAM

(1) **NICOTINE**
(2) **TRANSACT**
(3) **SUBTRACT**
(4) **VERTEBRA**
(5) **OPPOSITE**

In An Atmosphere of Distrust, Dishonesty, The U.S. Lawyer Strove to Accomplish

SPY EXCHANGE

STRANGERS ON A BRIDGE —The Case of Colonel Abel, by James B. Donovan; McClelland and Stewart; $8.50.

Reviewed by ROBERT BUCHANAN

In 1962, Russia gave up the U-2's hapless pilot Gary Powers and another American to get back its "master spy," Col. Rudolph Abel of KGB, the Soviet's secret intelligence service.

That quietly dramatic exchange on a bridge between East and West Berlin brought down the curtain on five years of courtroom struggles and a cliff-hanging series of "unofficial" U.S.-Russian talks.

Donovan, a leading American lawyer, was a key participant in both.

As defence counsel for the Russian spy, he fought the case through to the U.S. Supreme Court (where he lost by a squeaker 5-4 decision).

At his government's request, he acted as the negotiator in an Alice-in-Wonderland intrigue which led to the 1962 meeting of "strangers on a bridge"—Col. Abel, prison-worn, wordlessly passing the young Kentucky flyer.

Through the long trial, the appeals and the start of his 30-year term, Col. Abel's main associate was Donovan. A leading prosecutor at Nuremberg, Donovan served with the war-time OSS and is a reserve U.S. Navy officer.

From these two opposing political stances—the American, loyal to his country, dedicated to the constiutional right of all (including Soviet spies) to a fair and full trial, and the equally loyal Red agent, aloof but lonely, of formidable intellect but with a dry wit—comes a good book.

The account of the trial procedure tends to drag somewhat as it repeats mainly published material. Donovan, as Abel's counsel, gives an insider's view of the FBI case against his client and a telling argument against the evidence and procedures used by his government to obtain the conviction.

To the democratic principle of the right to defence, the U.S. paid more than lip service in this case. (Perhaps it got more than it wanted; Donovan is a rough lawyer and pulled no-punches when he accepted the unsavory job.)

Most fascinating section of the book, by far, is Donovan's account of his role as extra-diplomatic negotiator.

He had to work between two unrealities of the cold war: Russia's studied denial that Abel was its boy; and the U.S. policy which holds that East Berlin doesn't exist as a sovereign state (the other American prisoner was its prisoner).

Through this dangerous channel, Donovan plied his bargaining skills amid formal lies, last-minute changes and temper tantrums scheduled by all participants with cold-blooded brinksmanship. He earned the presidential citation he received—and the 12-pound Kentucky ham from Pilot Powers.

Donovan did credit to his thankless duty; his book records it carefully and with a commendable lack of flag-waving.

Oddly enough, his client, after 400 pages, sounds like a man it would be nice to have on your side.

NEW BOOKS and AUTHORS

BON SOIR, MADAME

Reviewed by DUBARRY CAMPAU

THE MADAMS OF SAN FRANCISCO, by Curt Gentry; Doubleday; $5.95.

Most young girls, whether demimondes or debutantes, are taught early that there is a connection between physical charm and financial security. Because they are young, this lesson is usually instilled in them either by madams or mothers. Both groups of women, in order to secure success for their charges, must do their best to keep them healthy, happy and attractive.

Several famous madams of the colorful city of San Francisco are discussed in this book. Their lives and times and their contribution to west coast culture are described.

It is not, however, a prurient or pornographic book. Rather it is a history of this segment of society and is not really any bawdier than a history of San Francisco restaurants or theatres might be.

Gentry has researched his subject carefully—in fact, the early part of the book, where the facts have necessarily been culled from memoirs and newspapers of the period is almost too pedantic. Later on, when he takes up some of the notorious women who still exist in the memories, at least, of the living, it becomes much more colorful and anecdotal.

His chapter on the socially ambitious Tessie Wall is splendid. After having been the mistress of a rich gambler for many years, she had an urge for respectability and fussed at him until he agreed to marry her, although he insisted that she give up her houseful of girls. She promised she would, but apparently having a fondness for the establishment she simply couldn't let it go

She was disappointed at not being able to be married in St. Mary's Cathedral (she had had a divorce early in her life) but held out for having a 100-piece military band waiting outside of the rectory to play "Hail, hail, the gang's all here" at the conclusion of the ceremony. Despite her eagerness for it, Tessie's marriage didn't go well. Her husband sued her for divorce and Tessie shot him in downtown San Francisco, saying in excuse: "I shot him 'cause I love him, God damn him!"

He lived and succeeded in divorcing her but didn't press charges on the shooting, and her life, both professional and private, continued its colorful way until 1932, when she died and left her considerable fortune to a local police captain and his wife.

LENIN NO RUSSIAN!

Continued from Page 14

theory as unproved. Payne accepts it and adduces some persuasive supporting data from other sources. You pay your money and take your choice. Certainly Stalin was capable of the deed, whether or not he actually performed it.

In sum, Fischer's book is the more searching, Payne's much the more readable. As history, I suspect the Fischer will survive longer. As a popular favorite, the Payne seems an easy winner. Payne's graceful prose style has never stood him in better stead than in this, the finest of his many books. I suppose it is a tribute to Lenin's influence on contemporary history that two such magisterial biographies should have been written. But why, oh why, did they have to appear together?

DEATH of a WATCHMAN

Continued from Page 7

being arrested at his home in Vancouver. The charge in both cases was murder.

Later when Bill Morphett was escorting Storey through the lobby at Police Headquarters, suddenly he stopped at the cigar counter and purchased a cheap comb.

"You look as if you could use one, too," he said with a side glance at Storey, throwing down an extra quarter.

"Thanks," said Storey, and as he walked he ran it through his hair. By more than coincidence at that moment his path to the elevator was blocked by none other than wizard of the test tubes, Ed Fennel, who took the comb out of his hand.

A COUPLE OF HAIRS on it were later checked in the lab and the analyst came up with another of his quiet triumphs. The hair from Storey's comb matched the hair on the nylon stocking found at the crime scene!

Having successfully matched wits with Campbell in his Bellingham cell, Homicide saw no reason why they shouldn't now stage a return engagement with the augmented cast. Principally because George Bernard Shaw, whose name had cropped up in the investigation, was now in Oakalla on a burglary charge. If all three were there but kept apart, maybe a messenger running from one to the other . . . ?

The warden co-operated, and so did a member of the RCMP's Safe Squad, who happened to remember that one of his reliable informants was just then spending another short term at the Burnaby retreat. From Shaw to Storey to Campbell went the messenger—who later told his story in court—giving the police enough leads to charge George Bernard Shaw as the third man in the crime.

Thus, finally, after seven months of painstaking investigation, the trio faced the bar of justice but on a reduced charge of manslaughter. Valiantly they strove to prove alibis by wives and girl friends, but it was all to no avail. The jury's answer was "Guilty."

Before passing sentence Mr. Justice Norman Whittaker had these few words to say about the investigation:

"First I would like to pay a tribute to the police force of the city of Vancouver. There was excellent police work in this case. The police force has a difficult job to do and it is often subject to criticism, much of it undeserved. When a case has been well handled, as this one certainly was, the citizens of Vancouver should be told about it in order that confidence in their own law enforcement body should be maintained."

Then turning his attention to the prisoners he sentenced them each to 20 years in the penitentiary.

Next day it was the pleasant duty of Inspector Plummer to pass on to Superintendent Jelley the names of 14 men who, in one way or another, had helped write "closed" to what had become a somewhat famous case.

If at any time you happen to run across a copy of Vancouver's Annual Police Report for 1960, you'll see a list of those who earned commendation during the year. Some have a familiar sound, like Morphett, Porteous, Armeneau, Forrest and Hendy. Top commendation of the year one straight from the Board of Police Commissioners itself, features just one name:

No. 555 PC JOHN McCLUSKEY

The Reporter Seems to Hope to Prove His Classical Knowledge, But in Those Days Such Effulgences Were Not Uncommon

THE LADIES, BLESS 'EM!

By JAMES K. NESBITT

The Countess of Dufferin, wife of the Governor-General of Canada, staying here at Government House in August of 1876, wrote in her diary: "We had an afternoon party. I received the guests in the garden, but in a very short time we adjourned to the house and danced."

The Colonist dismissed the affair in a few lines: "'AT HOME' —A large number of ladies and gentlemen were present at the Countess of Dufferin's 'at home' . . . an excellent band was in attendance and dancing was resorted to for two hours."

It sounded simple enough, but present that day was a reporter from The Toronto Globe, sent out here by his paper to report what everyone in the east said was bound to happen . . . British Columbia would pull out of the Canadian confederation, so irritated were the people here with Ottawa for not having started a railway to the Pacific Coast.

Governor-General Lord Dufferin had a difficult time here. He was insulted, and yelled at. He received countless delegations all telling him to tell Ottawa to get moving—or else. He was considerably alarmed, and he wrote to the federal government that people here were not anti-British, but were indeed growing more anti-Canadian every day. They had been in the Canadian confederation but five years, and they were threatening to revert to Crown colony status. Dufferin seems to have been a great pacifier and after months here, including travels to the interior, he calmed the angry ones, but I'm sure he was glad to get away to San Francisco, en route back to Ottawa.

The Toronto Globe reporter was so enchanted by the informal little afternoon party that Lady Dufferin gave at old Cary Castle that he (or perhaps it was a she) went into rhapsodies of sheerest delight. I read this account, reproduced in **The Colonist**, in absolute fascination, and I think you will, too. So here it is:

"There are few places in which pretty women look to better advantage than at a garden party. They are themselves the roses of creation and seem to fall naturally into their places amidst that which is lovely and fragrant in inanimate nature, and no woman is ever cross or disagreeable when she finds herself in a garden.

"She forgives her enemies, is at peace with the world, finds solace for the superior beauty of another woman's bonnet in the gift of a flower and is in all respects loving and lovable.

"When one sees a young matron slowly sailing across a lawn, dresesd in the rich material permissible to married women, conscious of the dignity that pertains to her state in life, and yet radiant with the look that pleasure lends to a gentle-natured woman's face, one feels that a woman is not a woman till thirty summers have passed over her head and the first brunt of life's battle has taught her the necessity for patience and forbearance.

"JUNO AND MINERVA must have been beauties among the fair ones at Olympus. What is there to excel a comely face graced by a gentle, courteous smile and woman's dignity stamped on every movement. Nothing, is there! And so one feels until a Hebe comes springing over the green sward, half-talking, half-laughing, and all impatient as she moves—a beauty clothed in masses of diaphonous material, garlanded with flowers and tinging everything with her own youth and freshness, whose word is law which fifty envious males contend to obey, whose gratified expression for fealty owned is itself the reward of obedience and whose mission in life is to knock into a cocked hat the heart of every youth who ventures within range of her spells.

"Perplexed mankind must fall in love with all, for choice is not of the question. Yielding to the seductive influence of the scene my Damon and I wandered through the groups, admiring as we went.

"There was a brunette who came tripping across the lawn, whose dress of 'deep, deep blue' was surmounted by a carnation nestling in the fold of what looked like white sea foam around her neck, and my Damon looked and was lost. He turned again and standing by the window was a nymph in white and pink. Her hair was fair, and through her locks a rosebud, duplicated by her lips, was peeking out, and Damon's fickle heart was lost again. Could he have told what in his thoughts was seeking for expression he would, with brave Macbeth, have said:

"'How happy could I be with either
"'Were t'other dear charmer away.'

MRS. HENRY RHODES . . .

MISS QUEENIE RHODES . . . with Sir Matthew Baillie Begbie they were among the serenading party at Government House. — B.C. Archives.

"SO EACH IN HER OWN attractive individuality stood or moved the guests who had come at the invitation of Lady Dufferin, while their hostess, herself the winsome queen among the fair assemblage, passed to and fro, winning by kind words and gentle looks the homage which was ready to be given or withheld. And around and about stood men whose names familiar are as household words in that which appertains to the history of the colony.

"Conspicuous amongst them the stately form of Sir James Douglas, the honored father of gubernatorial rule on Vancouver Island . . .

"In the middle of the buzz of conversation that falls away amongst the walks and slopes there is a whisper of dancing, the Hebes are pounced upon and carried off through the widely opened windows of the tea room, which opens on the terrace to the ballroom. Pallas and Juno follow after with more stately step until all have passed through the outer room and the band of HMS Amethyst is left discoursing the sweet miseries of Leonora and the effusive agony of Manrido to the wandering songsters that are chirping vexed rivalry amongst the shrubs and trees . . ." And there was more!

Well, did you get through it? And if so are you exhausted, enchanted or bemused? When the high society ladies of Victoria read about themselves they must have blushed furiously behind their fans.

LADY DUFFERIN'S DIARY dealing with her British Columbia stay is historically valuable and is very good reading. She seems to have had a wonderful time. A pretty woman, she entered into the life of this place. She seems to have a sense of humor, warm interest in other people, and was not in the least stuffy.

One diary entry reads: "Chief Justice Sir Matthew Begbie dined with us. He is a very big man, very amusing and THE whist player of British Columbia. However, on this occasion D. (her husband) and I beat him thoroughly.

"His mind was, I suppose, distracted, for I found afterwards that he had planned to serenade us, and had arranged for some young ladies to come up at 9:30 to sing with him at our windows; so he was all the time listening with one ear for the sound of wheels, while he was attending to the trumps with his eyes. At last D, who had just gone away to some business, heard voices in the garden and with well-feigned astonishment rushed in to tell me. We brought the singers in and gave them tea."

Of this little event, The Victoria Standard said: "Or Thursday evening Sir Matthew Baillie Begbie, Mrs. Henry Rhodes, the Misses Rhodes and Miss Kate Branks serenaded Their Excellencies the Governor-General and the Countess of Dufferin at their residence in Government House.

"The Chief Justice, strange to say, was disguised as a bandit and performed on 'the bones,' the beautiful rattle of which, combined with the dulcet notes of the fair singers, attracted the attention of the countess, who dispatched an aide de camp-in-waiting to invite the serenaders to partake of the hospitalities of Government House. The invitation was accepted and the party had the honor of passing a pleasant half hour with Lady Dufferin."

FAMOUS CANADIAN ARMY BADGES
No. 11

The Royal Canadian Regiment

The hat badge of the Royal Canadian Regiment is distinctive — it bears the Royal Crown and Imperial Cypher "VRI" of Queen Victoria.

Conferred on the regiment by the Queen herself, the Crown and Cypher will remain forever on the badge thanks to King George V, who gave his consent following the First World War.

THE RCR is based at London, Ont.